RADIO PROGRAMS

THURSDAY, January 16, 1936

THE TIME GIVEN IN ALL PROGRAMS IS ATLANTIC STANDARD

"The Broadcaster" cannot be responsible for errors or omissions in the following programs or for the last-minute changes by stations or sponsors.

TODAY'S CANADIAN RADIO COMMISSION PROGRAM

7.00 p.m.—Overseas Program, BBC rebroadcast, from Ottawa.
7.30 p.m.—Canadian Press News.
8.00 p.m.—Luigi Romanelli and His Orchestra.
8.15 p.m.—The Cossack, Adolf Wantroff, baritone.
8.30 p.m.—Young Tim, children's serial, with Edgar Stone.
8.45 p.m.—Edgar Herring's Instrumental group, from Montreal.
9.00 p.m.—The Plainsmen, orchestra, soloist, male quartette.
9.20 p.m.—Romance and Dividends in Agriculture, talk.
9.30 p.m.—Chamber Music, Montreal.
10.00 p.m.—Woodwind Duo.
10.30 p.m.—League of Nations Society in Canada.
11.00 p.m.—For You, Madame, orchestra and ladies' forum.
11.30 p.m.—University Lecture by Prof. D. C. Harvey, Halifax.
11.45 p.m.—Canadian Press News Bulletin and Weather Forecast

LOG OF STATIONS

MARITIME PROVINCES—
CHSJ—SAINT JOHN—1120k.
CFNB—FREDERICTON—550k.
CKGW—MONCTON—1370k.
CHNS—HALIFAX—930k.
CJCB—SYDNEY—1240k.
CFCY—CHARLOT'TOWN—630k.
CHCK—CHARLOT'TOWN—1310k.
CHGS—SUMMERSIDE—1450k.

UPPER CANADIAN—
CFCF—MONTREAL—600k.
CKAC—MONTREAL—730k.
CRCM—MONTREAL—910k.
CHNC—NEW CARLISLE—1210k.
CFRB—TORONTO—690k.
CRCT—TORONTO—840k.
CKLW—WINDSOR—1030k.

UNITED STATES—
WPG—ATLANTIC CITY—1100k.
WBAL—BALTIMORE—1060k.
WLBZ—BANGOR—620k.
WBZ—BOSTON—990k.
WEEI—BOSTON—590k.
WNAC—BOSTON—1230k.
WGR—BUFFALO—550k.
WLW—CINCINNATI—700k.
WTAM—CLEVELAND—1070k.
WJR—DETROIT—750k.
WTIC—HARTFORD—1060k.
WOR—NEWARK—710k.
WLWL—NEW YORK—1100k.
WCAU—PHILADELPHIA—1170k.
KDKA—PITTSBURGH—980k.
WCSH—PORTLAND—940k.
WGY—SCHENECTADY—840k.

CHSJ—Saint John—1120k.

6.00 a.m.—Weather Forecast.
7.45 a.m.—Recordings.
7.50 p.m.—Weather; News; Music.
8.15 a.m.—"Thoughts For Today."
8.30 a.m.—Musical Program.
9.45 a.m.—Mason Remedies, "Raymer"
10.00 a.m.—"Hour of Good Cheer."
11.00 a.m.—Fry-Cadbury Storyette.
11.05 a.m.—Community Doings.
11.30 a.m.—Moods Musicale.
12 noon——Musical Program.
12.15 p.m.—Wassons' Musical Program.
12.30 p.m.—Ideal Stores' Program
12.45 p.m.—Driscolls' Program.
1.00 p.m.—Weather; Musical Program
2.30 p.m.—Rex Battle's Orch., Toronto
5.00 p.m.—"On the Air."
5.05 p.m.—News; Musical Program.
5.30 p.m.—Musical Program.
5.55 p.m.—American Clothing House.
6.00 p.m.—"Lucky," Emerson Bros.
6.10 p.m.—Capitol Theatre News.
6.15 p.m.—Musical Program.
7.30 p.m. to 12.00 mid.—CRC Programs
7.30 p.m. to 12.00 mid.—Canadian Radio Commission Programs (Details top of 1st. col.)

CFNB—Fredericton—550k.

8.00 a.m.—Musical Clock.
8.30 a.m.—M. M. A. Talk.
8.35 a.m.—"The Listening Post."
9.00 a.m.—Birthday Program.
9.30 a.m.—Maytag Melodies.
10.00 a.m.—Concert Period.
10.15 a.m.—Studies in Black and White
10.30 a.m.—Strings.
10.45 a.m.—Enterprise Foundry Prog.
11.00 a.m.—Happy Warrior Hour.
12 noon——Purina Program.
12.15 p.m.—Frigidaire Program.
12.45 p.m.—Building Products' Prog.
1.00 p.m.—Sherwin-Williams Musicale
1.30 p.m.—Marconi Radio Hour.
2.30 p.m.—Royal York Orch., Toronto
4.30 p.m.—Music Box Review.
5.00 p.m.—Monitor News Bulletins.
5.30 p.m.—Symphonic Gems.
6.15 p.m.—Canada Cement Program.
6.30 p.m.—Burgess Battery Program.
6.45 p.m.—MacDonald Program.
7.00 p.m.—News Bulletins.
7.15 p.m.—Weed Chain Program.
7.30 p.m. to 12.00 mid.—CRC Programs See details top of 1st col.

CKCW—Moncton—1370k.

8.00 a.m.—Musical Program.
8.15 a.m.—News.
8.30 a.m.—Devotional Period.
8.45 a.m.—Organ Melodies.
9.00 a.m.—Popular Music Half-Hour.
12 noon——Musical Program.
12.15 p.m.—Jack Grainger.
12.30 p.m.—Popular Music.
1.00 p.m.—Noon-Day Musicale.
5.00 p.m.—Musical Program.
6.00 p.m.—Concert Hour.
7.00 p.m.—The Billikins.
7.15 p.m.—Real Life Dramas.
7.30 p.m. to 12.00 mid.—CRC Programs

CHNS—Halifax—930k.

10.00 a.m.—Morning Devotions.
10.15 a.m.—Musical Program.
10.45 a.m.—News Review.
10.55 a.m.—Fry-Cadbury Program.
11.00 a.m.—Woman's Radio Institute.
12 noon——Phinney's Victor Program.
12.15 p.m.—Services.
12.30 p.m.—Klines' Program.
12.45 p.m.—News Bulletin.
1.00 p.m.—Time; Market Reports, etc.
1.15 p.m.—Oxydol's Own Ma Perkins.
5.30 p.m.—Uncle Mel.
6.00 p.m.—Time. Music; Services.
6.30 p.m.—Horoscope; Services.
6.45 p.m.—Market Reports.
7.00 p.m.—Boston American Program.
7.15 p.m.—M. B. Fineberg's Program.
7.30 p.m. to 12.00 mid.—CRC Programs See details top of 1st Col.

COSMAN, "THE SIGN MAN"
269 Union Street :: Saint John, N. B.

CKIC—Wolfville—1010k.

12 noon——Studio Program.
6.00 p.m.—Studio Program.

CFCY—Charlottetown—630k.

12 noon——Peerless Program.
12.15 p.m.—Prowse Bros. Program.
12.31 p.m.—Stock Quotations.
12.40 p.m.—Home Forum Program.
1.00 p.m.—Luncheon Program.
5.00 p.m.—Outports Program.
5.30 p.m.—Moore & McLeod Program.
6.00 p.m.—Jack Cameron
6.15 p.m.—Cudmore Dry Cleaning.
6.30 p.m.—Sleepy Town Express.
6.45 p.m.—Merchants' Program.
7.00 p.m.—Stock Quotations.
7.15 p.m.—Tip Top Store Program.
7.30 p.m. to 12.00 mid—CRC Programs See details top of 1st Col.

ST. JOHN DRY DOCK & SHIPBUILDING CO., LTD.
SAINT JOHN, N. B.
SHIP REPAIRS OF ALL KINDS.
STRUCTURAL STEEL.
DESIGNERS AND ERECTORS OF ALL CLASSES OF STRUCTURAL STEEL WORK

Scores With Fans

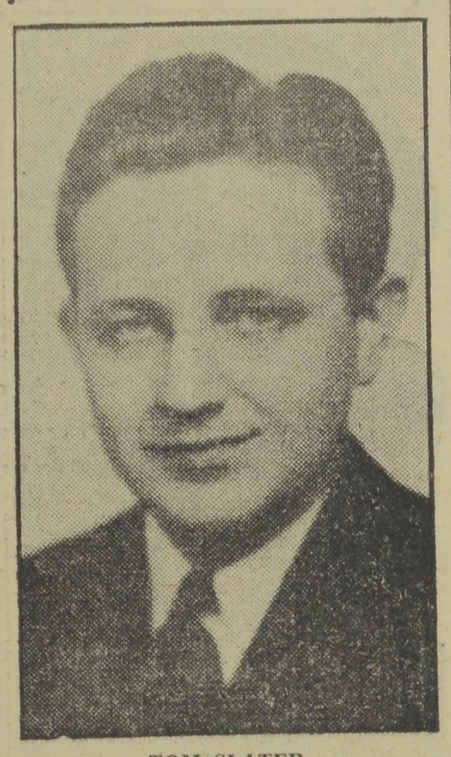

TOM SLATER,

recent addition to the WLW staff, is winning a host of friends among radio listeners through his excellent work as announcer on the "Life of Mary Sothern" series (Mondays to Fridays inclusive at 5.15 p.m., A. S. T., over Mutual) and the "Smoke Dreams" hour (Sundays at 4.45 p.m. A.S.T., over WLW). A graduate of Miami University, he began his radio career little more than one year ago over a Dayton, Ohio, station. He was formerly connected with the Cincinnati Post and is a brother of Bill Slater, well known NBC sports and feature announcer. Tom's home town is Parkersburg, West Virginia.

WJZ—New York—760k.

NBC RED Network—WBAL (Baltimore), WBZ (Boston), WLW (Cincinnati), WTIC (Hartford), KDKA (Pittsburgh). See Log top 2nd col.

5.00 p.m.—Betty and Bob.
5.15 p.m.—Gene Arnold's Ranch Boys.
5.30 p.m.—NBC Radio Guild.
6.30 p.m.—The Singing Lady.
6.45 p.m.—Little Orphan Annie, drama
7.05 p.m.—James Wilkinson, baritone.
7.15 p.m.—Sports Expert, John Tunis.
7.30 p.m.—Press-Radio News Service.
7.35 p.m.—Muriel Wilson, soprano.
7.45 p.m.—Lowell Thomas, news.
8.00 p.m.—"Easy Aces," drama.
8.15 p.m.—'Nine To Five," drama.
8.30 p.m.—Lum and Abner, comedy.
8.45 p.m.—Omega Program, with Phil Cook, Ladd Trio, White.
9.00 p.m.—Music Is My Hobby.
9.15 p.m.—NBC String Symphony.
10.00 p.m.—Death Valley Days, drama.
10.30 p.m.—America's Town Meetings.
11.30 p.m.—Roy Shield with His Orch.
12.05 a.m.—Emil Coleman's Orchestra.
12.30 a.m.—Ben Bernie and His Orch.
1.00 a.m.—Shandor, the violinist.
1.08 a.m.—Henry King and His Orch.
1.30 a.m.—Freddy Martin's Orchestra.

WEAF—New York—660k.

NBC BLUE Network—WGY (Schenectady), WEEI (Boston), WTAM (Cleveland). See Log top 2nd col.

4.45 p.m.—The O'Neills, drama.
5.00 p.m.—Woman's Radio Review.
5.30 p.m.—"Girl Alone," drama.
5.45 p.m.—Tintype Tenor.
6.30 p.m.—Louise Florea, soprano.
6.45 p.m.—Clara, Lu 'n' Em.
7.00 p.m.—Flying Time, aviation.
7.20 p.m.—Connie Gates, contralto.
7.30 p.m.—Press-Radio News Service
7.35 p.m.—Talk: "New Deal Policies."
7.45 p.m.—Billy and Betty, sketch.
8.00 p.m.—Amos 'n' Andy, skit.
8.15 p.m.—"Popeye the Sailor."
8.30 p.m.—Human Side of the News.
8.45 p.m.—Life Studies, Tom Powers.
9.00 p.m.—Fleischmann Hour, with Rudy Vallee and Orch.
10.00 p.m.—Maxwell House Show Boat, with Lanny Ross, direc.
11.00 p.m.—Bing Crosby with Jim Dorsey's Orchestra.
12.00 mid.—Ruby Newman's Orchestra.
12.15 a.m.—Leonard Keller's Orchestra
12.35 a.m.—The Minneapolis Symphony Orchestra.
1.30 a.m.—Leo Zollo and His Orch.

WABC—New York—860k.

Columbia CBS chain—WCAU (Philadelphia), WGR (Buffalo), WNAC (Boston). See Log at top 2nd col.

6.15 p.m.—Jimmy Farrell, songs.
6.30 p.m.—All-American Boy.
6.45 p.m.—Talk.
7.00 p.m.—Patti Chopain, songs.
7.15 p.m.—Parade of Youth.
7.30 p.m.—Press-Radio News Service.
7.35 p.m.—George Hall and His Orch.
7.45 p.m.—Household Music Box.
8.00 p.m.—Myrt and Marge, drama.
8.15 p.m.—Buddy Clark, baritone.
8.30 p.m.—Kate Smith's Coffee Time.
8.45 p.m.—Boake Carter, news.
9.00 p.m.—Harv and Esther, comedy.
9.30 p.m.—"The March of Time."
10.00 p.m.—Camel Caravan.
10.30 p.m.—The Half Pint Flask, drama
11.00 p.m.—Heidt's Brigadiers.
11.30 p.m.—Phil Cook, Just Another Amateur.
12.00 mil.—Guy Lombardo and His Royal Canadians.
12.30 a.m.—Isham Jones and His Orch.

MODERN HEAT
FOR YOUR MOTOR CAR

Twinflow HOT WATER HEATERS

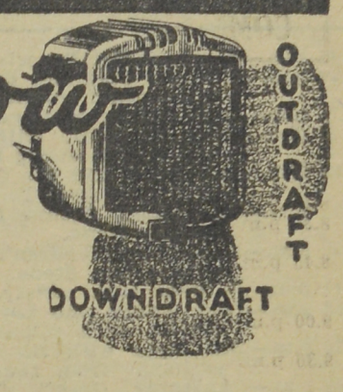

EMPLOYING an entirely new and exclusive principle of heat distribution, Harrison Twinflow Hot Water Heaters deliver heat both *downward* to the floor and *outward* toward passenger and driver. This *dual heat delivery* is accomplished by means of a built-in distributor chamber, with two sets of Deflectors to direct heat downward and outward in any ratio desired . . . Harrison *Twinflow* Heaters mean "balanced" heating . . . warm feet and ankles . . . greater comfort in cold weather.

LET US INSTALL *TWINFLOW* COMFORT IN YOUR CAR—TODAY

Battery & Electric Service, Limited
90 Duke Street :: :: Saint John, N. B.

Dramatize Famous Trials

The candid camera catches members of the "Famous Jury Trials" cast in a tense moment during a recent broadcast over 500,000-watt WLW and the Mutual network. In the picture, left to right, are: CHARLES SEEL, JOSEPH JULIAN, SIDNEY SLON, FRANK HENDERSON and FLORENCE GOLDEN. This feature is heard every Sunday anl Monday at 11.00 p.m.

MICKEY MOUSE

FINDERS IS KEEPERS
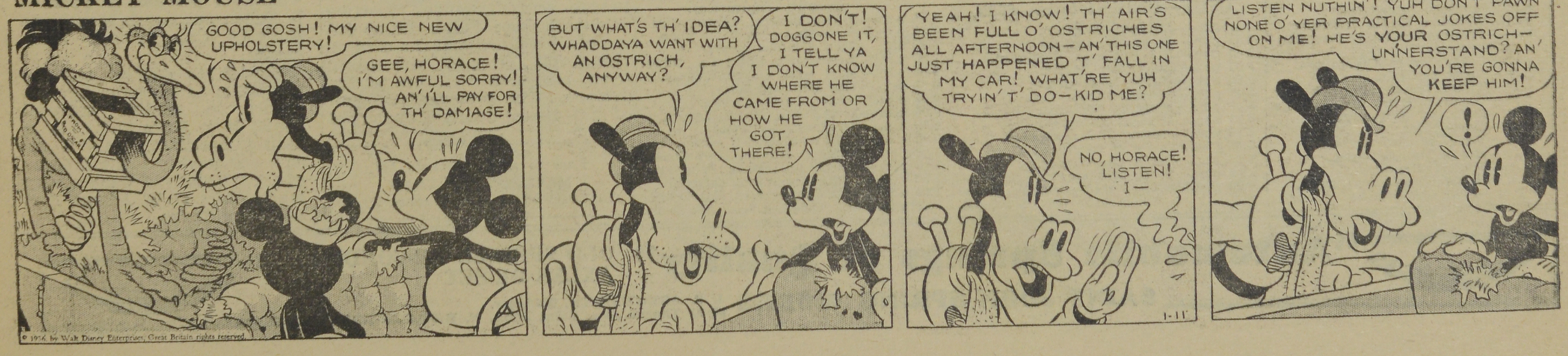
By WALT DISNEY