The Daily Leader.

Vol. I — MONCTON, N. B., SATURDAY, JUNE 22, 1895. — No. 86

Men's Boys and Youths'

Clothing. Clothing.

There is rapid gait to stylish clothing hence a stir that you do not meet in any other store. The trade force that finds favor with young men is the way we sell

Elegant Suits.
Nobby Trousers.
Men's and Boys' Ties.
Men's and Boys' Shirts.
Men's and Boys' Drawers.
Men's and Boys' Braces.
Men's and Boys' Collars.
Men's and Boys' Hats.
Hosiery and Gloves.
Trunks and Valises.
Umbrellas and Handkerchiefs,
and General Furnishings.

Gentlemen of particular taste are buying here, they are just as anxious to save money as any one. The big stock and big business mus keep stylish clothing at Dry Goods prices is giving us plenty to do. Close at six o'clock as usual with the usual exceptions. Our sales people work much better with shorter hours, ten hours a day is quite long enough.

Wholesale and Retail.

Peter M'Sweeney,

190, 192 and 194 Main St.

Van Meter, Butcher & Co.

GENERAL AGENTS and COMMISSION MERCHANTS.

Dealer in:

Carriages,
Farm Wagons,
Sleighs,
Agricultural Implements,
Heavy Machinery of all kinds

$4.95. $4.95.

CONTINUATION

OF OUR

Four Ninety-Five

SALE

Of Summer Suits

For the Balance of This Week.

The Workingmans Friend

MAIN ST., MONCTON.

Springhill Coal.

—IS

Sure to please; the
Prices are right; screened
Round is the best; sold
In lots to suit.
No trouble to kindle, and
Gives a fine quick heat.
Hoppers in 6 tons delivered for $24.90
Including Freight
Look at your bin often, and
Leave your order before the
Coal is entirely out.
Only $4.40 per ton, delivered.
Ask for telephone 25.
Look at the different qualities, and you must get suited. Round, Stove, Nut, Run of Mine, Slack, and Culm.

COR. MAIN and BONACCORD STS.

W. McK. WELDON,

AGENT

DODDS' KIDNEY PILLS
DIAMOND DINNER PILLS
DR WILLIAMS PINK PILLS

CHASE'S KIDNEY PILLS
CHASE'S LIVER PILLS
CHASE'S OINTMENT, ETC.

Wholesale and Retail.

J. McD. COOKE,
Medical Hall.

How Dollars Are Made!

By Stopping the Little Leaks

And losses great fortunes are accumulated. A loss of a few dollars on a suit of clothing may seem a small thing to some men, but it is losses such as these that make many men poor. The man who, instead of dealing with us, goes elsewhere and gets poor, shabby goods and slip-shod, careless work in the making-up of these goods, is likely to look poor and feel poor, too, before many years. Gentlemen, stop these little leaks by dealing only with our firm, and you will then be sure of having clothing that will look well, wear well and fit well.

Bishop

the Tailor

171 Main St. Moncton N. B.

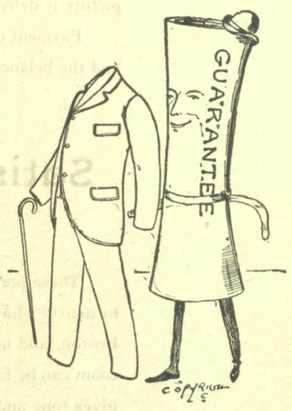

It is time you were thinking about a

Spring Suit.

LEAVE your order with us. We have a great variety of NEW GOODS. We can make you a suit to Order from $11.95 up to $18.50; Pants from $3.00 to $4.75; Spring Overcoats from $10.50 up to $15.25.

GIVE US A CALL.
TRY A PAIR OF $3.00 PANTS.

W. D MARTIN

Corner Main and Lutz Streets, Moncton, N. B.

CARDS.

William B. Chandler. Cliff. W. Robinson

Chandler & Robinson

Barristers, Solicitors, etc.

Offices—Bank of Nova Scotia Building, Moncton, N. B.

R. Barry Smith,

BARRISTER, SOLICITOR, NOTARY PUBLIC, ETC.

Office, Main Street, Moncton, N. B.

C. A. STEEVES,

BARRISTER, ETC.

MAIN ST., - MONCTON, N. B.

Geo. P. Thomas,

BARRISTER-AT-LAW, NOTARY PUBLIC.

MAIN ST., - MONCTON

J. H. Yeomans,

BARRISTER, NOTARY, ETC.,

PETITCODIAC, - N. B.

MANUFACTURERS ACCIDENT INSURANCE.

Correspondence Solicited.

J. L. STEVENS, AGENT, MONCTON, N. B.

Russel House,

MRS. J. McCLAVERTY, PROP.

Cor. Main and Lutz St. - Moncton, N. B.

Good accommodation for permanent and transient boarders. Rates reasonable.

THE

New Brunswick Royal Art Union

LIMITED.

OF THE PROVINCE OF NEW BRUNSWICK...

CAPITAL STOCK - - - - 150,000

Incorporated to Promote Art.

This Company will distribute among its subscribers on the

19th day of March, 1895,

3,432 Works of Art, aggregating in value $65,115. Every subscriber has an equal chance.

The GRAND PRIZE is a Group of Works of Art valued at $18,750. Subscription tickets tickets for sale at the New Brunswick Royal Art Union Gallery in St. John, N. B Price $1.00 each. In addition to the monthly chance of winning a valuable prize, the holder of 15 consecutive monthly subscription tickets will receive an original Work of Art by such artists as Thomas Moran, N. A., Wm. H. Shelton and others

Send money for subscriptions by registered letter, money order, bank cheque or draft, to.

THE NEW BRUNSWICK ROYAL ART UNION, Ltd.,
ST. JOHN, N. B.

Circulars and full information mailed free, or can be had on application at the Galleries of the Co'y, 60 and 62 Prince Wm. St., St. John. N. B

Agents wanted everywhere.

Some of The Best Dressed People

You see on the street are wearing suits and overcoats that have been cleaned, dyed and pressed at J. G. Francis' Steam Dye Works, and made to look as good as new. You cannot tell whether the people are wearing new suits or those that have been done over at the Steam Dye Works.

The cost? Why it is only a mere trifle: You will be surprised how cheaply the work can be done.

J. G. FRANCIS.

Steam Dye Works.

Opposite Higgins Boot and Shoe Store.

BOARDERS WANTED.

A few boarders can be accommodated at NO. 8 STEADMAN STREET. Terms are reasonable.

RS. ZORA ST NS

ANNA EVA FAY.

THE WHITE MAHATMA, AT THE HALIFAX HOTEL.

On looking over the arrivals at the Halifax Hotel, we notice that of Miss Anna Eva Fay, London, England. Nothing in this denoted anything particular, excepting that it was the signature of one of the most noted women in the world, known on both continents as the "White Mahatma." Being desirous of meeting this lady, I at once sent my card to her room, asking if she was willing to be talked to death by ye scribe? On receiving a favorable reply, I was at once ushered into the presence of the lady. What was my surprise to find in Miss Fay not the large, formidable-looking individual that I had pictured her, one that a person would look on with awe and fear, but instead, a pretty, little, flaxen-haired, blue-eyed woman, whose face beamed with intelligence and animation. After a few brief introductory remarks, she said that she had come from Boston on the steamer Halifax, and she continued: "Though a great traveller, I am a poor sailor, and invariably have to takn to my state room as soon as we get out of the harbor, where I resign myself to sea sickness, and candidly I am almost always the sickest women on the boat, but I will not bother you about my sea sickness as I suppose you want to know something about myself and my travels.

"Yes, I have been in nearly all the countries of the world, and also appeared before most of the royalty, even to the Czar of Russia and the most noted scientists.

What country do I like the best? That is a hard question to answer, as I have had a pleasant time in all of them, but of course India was of more interest to me than any of the others, as there was the birth place of "occult science." On the border of the Thibet, dwells the Mahatmas, or Fakirs of India, and there I journeyed to find out the great secrets, of which, I, like Mme. Blvatsky, Thalhouser Welsel, Jacob Bohme, Emanuel Sweedenburg, Anna Besant, Dr. Hastyman, Constance Countess Wacktmuster, and others have made a study of this wonderful art.

Well, Miss Fay, what do you call this mysterious power? Is it Theosophy-Hypnotism or Thought reading?

I leave my audience to decide on the different theories, and as I open at Orpheus Hall on Wednesday, I anticipate all you newspaper men will be in attendance, and Thursday's papers will all have different reasons.

Wishing the little lady a pleasant and profitable engagement in this city, I withdrew, wondering what my conclusions would be.

NOT TO BE IMPOSED UPON.

Said an honest farmer as he met the clergyman of the village very early in the opening day:

"Ah, good mornin', parson! Ahother fine day."

Then he nodded his head significantly toward the sun, just appearing above the cloudless horizon, and added:

They do say the airth moves and the sun stands still; but you and I, parson. we git up airly, and we see it rise

Fortify yourself for the diseases peculiar to warm weather, by taking Ayer's Sarsaparilla.

A few days ago, C. H. Fisk, the Old Orchard, Maine, hotel proprietor, got a needle in his foot, and was unable to extract it, although he tried many ways to do so. Finally, knowing the affinity of steel for a magnet, he went to the electric light station, and placed his foot near a dynamo and out came the needle.

James E. Nicholson.

CANCER ON THE LIP

CURED BY

AYER'S Sarsaparilla

"I consulted doctors who prescribed for me, but to no purpose. I suffered in agony seven long years. Finally, I began taking Ayer's Sarsaparilla. In a week or two I noticed a decided improvement. Encouraged by this result, I persevered, until in a month or so the sore began to heal, and, after using the Sarsaparilla for six months, the last trace of the cancer disappeared."—JAMES E. NICHOLSON, Florenceville, N. B.

Ayer's The Only Sarsaparilla

Admitted at the World's Fair.

AYER'S PILLS Regulate the Bowels.

AN OLD CERTIFICATE.

Mr. George F. Haines, at present of this city, has shown us a very old paper which he has recently had framed for better preservation. It will be 112 years old next October, as will be seen by the date, and like all very old goods, except boots, maidens, &c., is interesting and valuable.

Following is a verbation copy. By George Turnbull Esquire Liet Colonel commandant of His Majesty's first American regiment, or New York volunteers.

These are to certify, That the bearer hereof, Joseph Hains, corporal in the aforefaid regiment, and in Lieut Colonel Turnbull's company, hath served honestly and faithfully, for the space of seven years and is hereby difcharged;

He having firft received all juft demands of pay, clothing, &c., from his entering into the faid regiment to the date of his discharge as appears by his receipt underneath.

Given under my hand and the seal of the regiment at St. John's, Nova Scotia, this tenth day of October, 1783.

Signed { Geo. Turnbull, C., Col
Counsel, N. Y. V.

By command of His Excellency
the Commander in Chief.
Aujt. Prevost Deputy Insp. Gen.
of British American Forces.
To all concerned }
Civil or military. }

I do acknowledge to have received my full pay, arears of pay, clothing, &c., and all other juft demands from my Colonel and Captain from the time of my firft inlisting to the day above. As also my week's pay to carry me to ——— to witnefs my hand, this tenth day of October, 1783.

Joseph Hains, Corp'l.

Witnefs
Cosby Hunt, Lieut,
New York Vol's.

HOW TO MAKE MONEY.

A Cape of Good Hope red fourpenny postage stamp was sold for $160 recently in London, a Canada sixpenny grey lilac for $45, a 7½ penny green for $32; a New Brunswick six penny yellow for $100, and a nine shilling mauve for $180; a Newfoundland shilling scarlet for $38, and a one shilling carmine for $80. Some of these are the highest prices ever paid for such stamps.

We find the above stray paragraph in one of our stray exchanges. The lad who reads it will observe how easy it is to make money. All he has to do is to to pack away a few stamps, keep them a hundred years or so, and sell out to a stamp collector at enormous prices. It may be found a little irksome to wait patiently so very long, but at the end of sixty or seventy years, the security being good, an advance might be obtained. Numbers of people now living in poverty might have been rich to-day if they had thought of this about the time they were born. But unfortunately most people had something else to think of at that early age, and we were not then in a position to make the suggestion as we are now.

BICYCLE ACCIDENT.

Mr. John McLaren, of Bridge street, was coming up Main street last night on his bicycle, going at a fair rate of speed. When near Dr. Cruise's residence he noticed the doctor crossing to his home and thinking he was out of the way, did not slow up. Mr. George Maddison, however, called the doctor at this juncture, who turned quickly taking a step or two back and was immediately run into by McLaren. The force of the blow knocked Dr. Cruise down, and stunned him. McLaren was thrown so forcibly from his bicycle that he was taken into Dr. Myers' office, who found his shoulder was dislocated. He will consequently be laid up some time.

A LITTLE NONSENSE.

He—Wasn't Brown's wife named Stone before she was married.

She—Yes; and it was a very suitable name,

He—What do you mean?

She—Oh, nothing; only she drew herself at his head.

Aunt Jane (tearfully)—Yonr uncle was a methodical man; never wasted a moment of his life. I hope you will be like him. See there is his clock, the clock he never missed winding up every night for the last forty years.

Jack (Golucky)—Yes; I was lookng at it yesterday. It's an eight day clock.

Tommy— Mamma, why did they put Monday next to Sunday?

Mamma—Don't trouble me now, dear, I'm sure I don't know.

Tommy (after a pause)—Was it because cleanliness is next so godliness?

Gussy—Why do you so persistently wear the heir of another woman on your head?

Beatrice—For the reason that you wear the skin of another calf on your feet

'The baby's awful bald,' said Mable.

'Yes, they come bald on purpose. If they had hair they'd pull it all out, and then all that hair would be wasted' said Tommey.

A CITY OF CIVILIZED PAGANS.

The late Cardinal Manning once said of London: "London is a desolation beyond that of any city in the world. Four million of human beings, of whom 2,000,000 have never set their foot in any place of Christian worship; and among these 2,000,000 God only knows how few have been baptized, how few have been born again of water and the Holy Ghost. London is a wilderness—it is like Rome of old - a pool into which all the nations of the world streamed together and into which all the sins of all nations of the world were continually flowing. Such is London at this day."

Telegrams.

ACCIDENTALLY KILLED.

FREDERICTON, June 21.—A Montreal paper was received here last night, giving particulars of the accidental killing of a young man at Orangeville Junction, thirty miles west of Toronto. The item stated that the deceased was unknown, but that a diary was found on his person bearing the name of R. W. Tatterson without any address. There was a young man of that name who formerly lived in Fredericton and whose mother (now Mrs. Matheson) resides on Queen street. Upon the item being shown to Mrs. Matheson she felt certain it was her son who had been killed, for she had received a letter from him recently that he was starting from British Columbia for the east and would be home in a few weeks. Inqniry was made by wire of Orangeville Junction authorities to-day, and information has been received in reply, which leaves little doubt that the unfortunate was Mrs. Matheson's son. He has a wife and child living in this county.

ANOTHER MILL BURNED.

Calamities are gregarious, so somebody once said, and often there seems to be some foundation for the remark. Disastrous fires have been freqnent of late and now we have another, particulars of which we find in the St. John Sun of yesterday:

At about three-thirty o'clock this morning fire was discovered in Purves' steam saw mill (better known as Stetson's) Carleton, and an alarm was quickly given, and the firemen were soon on the spot, but the flames had complete possession of the building, and the brigade could do little beyond keeping the flames from spreading.

A large amount of lumber about the mill caught fire several times, but the firemen succeeded in saving it.

The lumber in the vininity was saved, but the store house is almost a total wreck.

The mill was known as the old Stetson mill, and was valued at between $30,000 and $40,000. There was an insurance of only $8,000.

The destruction of the mill will be a great loss to the people of Carleton, as employment was given to a large number of persons.

The cause of the fire is unknown.

SHERIFF FINED $100—SCOTT ACT INSPECTOR THREATENED.

ANNAPOLIS, June 21. The Supreme Court finished last evening. The grand jury found no bill against Dr. Miller, but did against Parker. Afterwards the petit jury acquitted Parker. Judge Weatherbe did not like the proceedings in court and fined Sheriff Morse $100.

The Miller Parker case had a romantic ending, Grace Fegan, the chief actress, marrying Vidito, the leading evidence for the prosecution.

Scott Act Inspector Gates found a box of waste thoroughly oiled, a candle, and the following message in a box at the corner of his house this morning: "The first Scott Act paper you serve in town will cost you more than your salary. Remember your property—we are your friends - don't make us your enemy."

YOUNG, BUT TIRED OF LIFE.

WEBSTER, Mass., June 20—William Schneider, aged 18, made three unsuccessful attempts at suicide yesterday afternoon. He swallowed a bottle of patent dyes, cut his throat in three places with a jackknife and afterward procured a razor with which he cut a deep gash in his throat. It is thought he will not recover. Excessive cigarette smoking led to despondency.

ALLEGED MURDERERS CAPTURED.

NEW YORK, June 21.—United States Marshal Bernhard brought here from Philadelhia Mrs. Mathilda Heinze and Oscar Heinman, who are wanted in Germany on the charge of having murdered the woman's husband there.

A MISSISSIPPI LYNCHING.

ABBEVILLE, Miss., June 21.—Will Chandler, a negro, was lynched here for an attempted criminal assault on Miss Johns. The negro was hanged to a telegraph pole and riddled with bullets

ONE WAS DROWNED.

LOWELL, June 21.— Leo Price, aged 14, was drowned while swimming in the Merrimack river. A companion tried to save him, and both boys went down together: the companion saving himself with difficulty.

The hot weather is not the only evidence of strange dislocations in the joints of things terrestrial. Only the other day the LEADER reported the marriage of a certain Mrs. Somebody to Mrs. Somebody also—clearly indicating that a marriage craze had set in so very strongly as to upset all the old notions that have descended to us from remote generations. The Transcript saw the point and now has gone one better. In last evening's paper, the editor gravely announces that Mrs. so and so is a brother of the man mentioned. Whither are we drifting anyhow? Has the agitation for woman's rights anything to do with this incipient reform and where is it to end?

Whatever may be the cause of blanching, the hair may be restored to its original color by the use of that potent remedy Hall's Vegetable Sicilian Hair Renewer.