A GREAT HISTORICAL WORK.

*The Pictorial History of the World, embracing full and authentic accounts of every nation of ancient and modern times, and including a History of the rise and fall of the Greek and Roman Empires, the growth of the nations of Modern Europe, the Middle Ages, the Crusades, the Feudel System, the Reformation, the discovery and settlement of the New World, etc. etc., by James D. McCabe.*

There has long been a great and universally-felt want of a Hrstory of the World suitable for general use. This want is now being supplied by The National Publeshing Co., of Philadelphia, Pa., Chicago, Ill., St. Louis, Mo., and Dayton, Ohio, who have issued a handsome volume, entitled "The Pictorial History of the World," by James D. McCabe, a well-known historical writer. This work will, undoubtedly, take rank as a Standard History. It is the most valuable book that has been published in this country for many years. It contains a separate and admirably written history of every nation of ancient and modern times, and is full of valuable information concerning them, presented in popular style, and in a manner that will enable the reader to refer instantly to any subjedt upon which information is desired. The book is a complete treasury of history, and there is not a question that can be asked concerning any historical subject, but an answer to it can be found in this work. The author does not content himself with a mere dry statement of facts, but schetches the life and manners of the varrsous nations of which he treats, in life-like colors, and psesents to the reader the causes which led to the prosperity and decay of the great powers of tee world. He shows us the various great men—the warriors, statesmen, poets, sages, and orators—of ancient and modorn times, and makes them familiar to the reader; he explains the secret motives of their actions, and points out the lessons which their lives teach. A valuable feature of the book is a full *History of the late War between Russia and Turkey.*

This is the only complete History of the World in print, and it should be read by every intelligent person. We are constantly called upon to discuss the great questions of history, and the wars and quarrels of the nations of the old world require us to be continually refreshing our historical knowledge. This work offers the best means of odtaining the information the people need. It is compact, easy of reference, and strictly accurate, and presents to the reader a mass of information respecting ancient, mediæval and modern history not to be found in any other book.

The mechanical execution of the book deserves the highest praise. It contains 1260 large double-column pages, printed in the clearest and most beautiful style on paper of the very best quality. The book is embelished with over 650 fine engravings, illustrating the events recorded in the narrative, embracing battles and oeher historical scenes; portraits of the great men of ancient and modern times; and views of the principal cities of the world. These engravsngs are genuine works of art, and were made at acost of over $25,000. The great number and high character of these engravings make this the most valueble art publication of the century. We cannot too highly praise the numerous and beautiful portraits of historical personages with which it abounds.

The price is so low that every one can afford to purchase a copy. It is sold by subscription only, and Mr. Alex. McLaughlan of this city, who is the authorised agent for this section, is now canvassing for it.

ACCIDENT TO THE "SARDINIAN."

MOVILLE, May 10.—An explosion on board the Steamer *Sardinian*, of the Allan line, occurred at 3.30 this afternoon, in the forehold, by which 40 persons were injured and three killed. Some of the injured who were dangerously hurt taken to Derry hospital.

Attempts to scuttle the ship, at latest reports, were unsuccessful. Some of the steerage passengers are reported as cut off from help, but it is believed possible they will be saved.

Four hundred passengers were taken to Londonderry. The *Sardinian* 4,000 tons, was built on the Clyde in 1874, and was commanded by Capt. J. F. Dutton. She was advertised to sail from Quebec on her return trip on Saturday, June 1st, with the Liverpool mails calling at Lough Foyle to receive on board and land mails and passengers to and from Ireland and Scotland.

LONDONDERRY, May 10.—Many of those injured by the explosion on the *Sardinian* are not expected to recover.

The vessel is on fire admidships; half the wrtch are in the forecastle. and a number of steerage dassengers in the fore part of the vessel, and are cut from help.

## Deaths.

At the Manse, Kinlochbervie, Sutherlandshire, Scotland, 12th April, Mary Annie Taylor-Steel, belowed wife of Rev. S. Hally, A. M., late of Saint Paul's Church, Fredericton.

In this city, on the 6th inst., of congestion of the lungs, Sherman S. Nason, in the 28th year of his age.

At Marysville, on the 7th inst., of consumption, Charles, son of William and Margaret A. Staples, aged 19 years.

At Nashwaak Village, on the 3rd inst., of diptheria, Jennie Edith, eldest daughter of William H. and Elizabeth Bradley, aged 7 years and 3 months.

## New Advertisements.

TO THE

**ELECTORS**

OF THE

**County of York.**

GENTLEMEN:

It is my intention to offer as a candidate at the approaching election of representatives to serve in the Local Legislature

Since I first solicited your suffrages I have endeavored to keep myself fully informed upon all subjects of local political intent, and I place my services therefore at your disposal with some degree of confidence that if elected I shall not be wholly deficient in the knowledge and experience necessary in your representative.

I shall visit, if practicable, all sections of the county before election and address public meetings in different localities, at which I shall make known my views; and I respectfully solicit your support.

Should your choice fall upon me as one in the present contest, it will be my endeavor to serve you faithfull and independently.

I remain, yours, &c.,
A. G. BLAIR.

F'ton, May 11, 1878.

TO THE

**ELECTORS**

OF THE

**County of York.**

GENTLEMEN:—

I will be a candidate for your suffrages at the approaching Election of Representatives for the Provincial Assembly.

The manufacturing enterprise with which I am identified being very very largely dependent upon the growth and developement of all the interests pertaining to the County, should strongly commend my Candidature to your mott favorable consideration.

If elected I will discharge the duties as your representative, independently and with a strict regard for your interests at all times.

Due notice will be given of Public Meetings which I propose holding in the several respective Parishes prior to Election, at which I will fully explain my views.

Respectfully soliciting your support,

I remain &c.,
FRED P. THOMPSON.

F'ton, May 11, 1878.

GLASS. GLASS

250 BOXES Glass now landing, and for sale low by
May 11, 1878. JAMES S. NEILL

PER S. S. DIRECT.

230 BOXES Window Glass, running from 7x9 to 36x42. Justreceived and or sale by
May 11, 1878. R. CHESTNUT & SONS.

**HARDWARE.**

60 DOZEN T Hinges;
75 Pair Barn Door Hinges;
6 Dozen Garden Rakes;
2 " Extra handles;
3 Turnip Seed Drills—(a new thing here);
3 Lawn Mowers;
6 Patent Churns—(splendid article);
Just to hand and for sale low by
R. CHESTNUT & SONS.

F'ton, May 11, 1878.

# THOS. LOGAN

Has now opened and ready for inspection

**50 Packages of**

STAPLE AND FANCY

# DRY GOODS

OF EVERY DESCRIPTION.

—to—

## CARPETINGS:

**Brussels,**

**Tapestry,**

**Dutch,**

**Wool,**

**Hemp,**

## HEARTH RUGS

—AND—

**DOOR MATS,**

Cocoa Matting

—AND—

## FLOOR OIL CLOTHS,

Lace Curtains,

Lace Lambrequins,

Aplique Tidyes,

Gilt Cornices and

Window Poles.

## HOUSE FURNISHING GOODS

OF EVERY DESCRIPTION.

Prices lower than ever before

THOMAS LOGAN.

Fredericton, May 11, 1878.

## EDGECOMBE'S BLOCK,

**York Street.**

## WHITTIER AND HOOPER

**American and**

**CANADIAN FLOUR**

THE following brands in store and to arrive:

| | |
|---|---|
| Haxall, | Reliance, |
| Union, | Big "A," |
| National, | Dickson, |
| New Nation, | Faultless, |
| Gibbs' Best, | Tidal Wave, |
| Strong Bakers' | Venango, |
| Hazol Dell, | White Pigeon, |

ALSO: Coles County Corn Meal, Oatmeal, Codfish, Herring, Canned Goods, a large variety.

ALSO:—
1000 bush. Canadian Oats,
500 " " " for seed.

*TIMOTHY AND CLOVER SEED.*

Superphosphate,

**FARMERS' PLASTER.**

All the above at lowest prices, and trades allowed a liberal discount.

**Whittier & Hooper,**

EDGECOMBE'S BLOCK,
York Street.

F'ton., May 11, 1878.

New Brunswick Railway.

**SUMMER ARRANGEMENT.**

CLOSE connection is made at Woodstock by Express Trains, with Trains to and from St. Stephen, St. Andrews, Bangor, Portland, and Boston, and at Fredericton, with Trains to and from St. John.

ON and after MONDAY, May 6th, 1878, Trains will run as follows:—

Express Trains Leave
GIBSON, 2.30, P. M. for Woodstock, Fort Fairfield, Caribou and Grand Falls.
WOODSTOCK, 7.20, A. M. for Gibson and intermediate stations.
WOODSTOCK, 5.10, P. M. Fort Fairfield, Caribou and Grand Falls.
CARIBOU, 4.10, A. M. for Woodstock and Gibson.
GRAND FALLS, 4.00, A. M. for Woodstock and Gibson.

Mixed Trains Leave
GIBSON, 8.00, A. M. for Woodstock, Fort Fairfield, Caribou and Grand Falls.
WOODSTOCK, 11, A. M. for Gibson, Fort Fairfield, Caribou and Grand Falls.
CARIBOU, 5.45, A. M. for Gibson, Woodstock.

The Express and Mixed Trains connect at Gibson with Night Boat to and from St. John.

T. HOBEN, *Superintendent.*

Gibson, May 11, 1878.

The Insolvent Act of 1875, and amending Acts.

EDWIN A. MORRIS, Plaintiff,
AND
THOMAS MORRIS, Defendant.

A writ of attachment was issued in this case.

Fredericton, May 9, 1878.

E. BYRON WINSLOW,
*Official Assignee.*

**To the Electors**

—OF—

# YORK COUNTY.

THE time is at hand when you will be called upon to elect

**FRASER.**

And to celebrate that glorious event call at our store and see our varied and select stock of CUPS and SAUCERS

But you want fourmen. Your next will be

**BLAIR,**

And 'twould never do not to have a "big time" over him. You want to fit up your tables, and at our store you can get all kinds of GLASS WARE to do it with.

But you have only two yet. Your third will, of course, be

**BARKER**

The farmer's man, who is always a friend of the poor crockery men, and he will show you to our store and select just what you want to give him a big time. He will "go for" our STONE TEA SETS. And last, but not least, you have

**THOMPSON,**

The man who is famous for his great Mowing Machines. He knows just what kind of GLASS and CROCKERY we sell, for often has he put them on the anvil and never has he succeeded in breaking them. We keep a full line of cheap and fancy GLASS CROCKERY and CHINA WARE, which we will sell as low as any House in this City for cash. Please call and see our New Store, opposite the Normal School.

## E. E. Phair & Co.

F'ton, May 11, 1878.

## Boarders Wanted.

A few Boarders can be accommodated with first-class Rooms and good Board at

MRS. GEO. TAYLOR'S,
(two doors below Queen Hotel),
Queen Street.

F'ton., May 4.—tf.

# FLOUR.

400 BARRELS WHITE PIGEON;
150 bbls. Spring Rose;
150 bbls. Eagle; 100 bbls. Haxall;
100 " Spring Extra; 100 bbls. Tea Rose;
100 " Oatmeal; 500 bbls. best Corn Meal;
150 " Damaged Meal;
25 half bbls. fresh ground Graham Flour;
1100 sacks Salt, 10 sacks to the ton;
200 " Fine Salt;
25 casks Barbadoes Molasses;
50 bbls Mess Pork; 15 bbls. Clear Pork
50 " Split Bay Herring;
50 half bbls. " "
15 bbls. Labrador Herring; 50 qlts. Codfish;
25 qlts. Pollock; 150 boxes Layer Raisins;
40 bbls. P. R. Sugar;
30 " Scotch Refined Sugar;
25 " Granulated Sugar; 25 boxes Pepper;
100 boxes Colls best Soap; 100 kegs Soda;
150 cadies Tea; 150 half boxes Best Eng. Tea;
50 boxes American Tea;
25 " Crown Tobacco;
125 cadies Tobacco—smoking and chewing;
500 boxes Smoked Fish.

All to be sold at the very lowest prices.

**JAMES HODGE.**

May 4.—5 ins.

## New Livery Stable.

THE Subscriber wishes to inform the public that he has opened a

**LIVERY STABLE**

—ON—

**Westmorland St., near Queen St.,**

will always keep ready for customers

FIRST CLASS TURN OUTS,

SECOND TO NONE IN THE CITY.

He hopes by strict attention to business and **Reasonable Charges** to merit a fair share of public patronage.

J. A. RUSSELL.

F'ton., May 4.—3m.

## NOTICE.

**Resuming Business.**

THE subscriber begs to notify his friends and the public generally that he has again commenced business, and will be found in the store lately occupied by Mr. A. Lottimer, and opposite the Stone Barracks, where he will be happy to meet his old customers and the public generally.

A good stock of GROCERIES AND PROVISIONS kept constantly on hand as her etofore.

CALL AND SEE ME.

M. MORAN.

F'ton., May 4, 1878.

## Golden Fleece.

Just Opened:

—NEW—

# CARPETS

—IN—

BRUSSELS,

TAPESTRY, 2 and 3 ply,

WOOL, HEMP and STAIR.

## RUGS, MATS,

AND

**Crumb Cloths.**

## JOHN M'DONALD.

F'ton., May 4, 1878.

SHAD AND SALMON TWINE, MILK Pans, Lamp Chimneys, Crocks, Flower Pots. For sale at

BENJ. EVANS.
Queen Street.

F'ton., May 4, 1878.

PER SCHOONER

*MAUD & BESSIE.*

60 ROLLS Roofing Felt.
10 casks Roofing Patch;
12 Pitcher Spout Kitchen Pumps;
12 Reams Flint Paper.
Just received and for sale by

R. CHESTNUT & SONS.

May 4.

25 BBLS. and Half Bbls. good Bay Herring for sale by

BENJ. EVANS.

F'ton., May 4, 1878.

SHIRTS. SHIRTS. SHIRTS.

DRESS Shirts, Dress Shirts, Colored Shirts, Colored Shirts.

THOS. W. SMITH.
*Merchant Tailor.*

WE are prepared to take orders for Dress and Colored Shirts. Any style of Collar or Shirt made to order at short notice. Pure linnen in Collars and Shirt Fronts.

A custom shirt will cost no more than a ready-made one.

Orders solicited

THOS. W. SMITH.
Queen Street.

F'ton., May 4.

POTATO ONIONS FOR SEED.

SEED BEANS.
For sale by
April 27. BENJ. EVANS.

SPLINTS, SPLINTS at

BEVERLY'S.

## RAILWAY Ticket Office.

THE subscriber is now agent for the sale of Tickets over all the Great Lines of Railway in North America, among some are:—

The Intercolonial, European & North American, Main Central and Eastern, Old Colony, Lake Shore and Michigan Southern, Pennsylvannia,

with a hundred other connections. Railroad Tickets can now be procured at this Office to all available points in North America and at bottom Rates.

Time Tables, Maps, &c., over the different lines can be procured on application at the office.

Tickets from Boston to New York and return only $5.00.

JOHN RICHARDS,
Railway Ticket Agent, next to People's Bank.

F'ton, April 27, 1878.

## Just Received

From LONDON, LIVERPOOL and GLASGOW,

Per steamships "Ontario," "Alsatia," "California,"

10 CASKS Scotch Sugar, 50 kegs Soda;
25 sacks Rice, 16 sacks Java Coffee;
1 cask Copperas, 1 cask Blue Viterol;
1 " Alum, 1 case Saltpetre;
5 bbls. Ginger, 5 bbls. Pepper;
1 case Nutmegs, 1 case Cinnamon,
1 " Pimento, 1 case Cloves;
1 " White Pepper;
1 " Ground Mace;
1 " Bermuda Arrowroot;
20 " Colman's Starch;
2 " " Mustard;
5 " Candles, 20 gross Arnold's Ink;
25 gross Nixey's Black Lead;
12 doz. Kellier's Marmalade;
12 cases Currants;
1 " Prunes in 2 lb. bottles.

GEO. HATT & SONS.

April 27.

GRANULAED SUGAR.

20 BBLS. Granulated Sugar.
For sale by
April 27. GEO. HATT & SONS.

## TO LOAN.

$1000 TO LOAN on Real Estate.

FRASER, WETMORE & WINSLOW.

F'ton, April 20, 1878.

**TO LET,**

THAT VALUABLE BRICK BUILDING with two Stores, situate corner of Regent and King Streets.

Possession given immediately.

FRASER, WETMORE & WINSLOW.

F'ton, April, 20.

*BROOMS, PAILS, CEMENT, and LIME.*

50 DOZ. Brooms, 50 doz. Pails;
10 doz. bbls. Cement;
50 casks Lime;
1 bbl. Boston Sugar Cured Hams.

April 27. GEO. HATT & SONS.

## Harvey Grass Seed

AND

NORTHERN RED CLOVER SEED.

For sale by
April 27. BENJ. EVANS.

NOW LANDING FROM CARS.

50 BBLS. Haxall Flour;
50 bbls. Shirk & Snider Extra;
50 bbls. Graham Flour;
20 " Granulated Sugar.

GEO. HATT & SONS.

April 27.

*SALT AND MOLASSES.*

—AT—

ELY PERKINS'

Landing this day:—

100 SACKS SALT. Also, a choice lot of Molasses for the people.

April 27.

STRAW GOODS, STRAW GOODS, STRAW GOODS.

50 DOZ. Mens' Youths' and Boys' Straw Hats. Best value in the market. They will be sold from 10 cents upwards. Inspection invited.

April 27. THOS. W. SMITH.

## H. RUTTER,

**SADDLER and HARNESS MAKER,**

DEALER IN

WHIPS,
BRUSHES,
CURRY COMBS,
BLANKETS,
BITS, Etc., Etc.

Repairing done with neatness and despatch.

AT THE OLD STAND,

Opposite the County Court House,
Queen Street, Fton., N. B.

Fton, April, 20, 1878.

## T. W. SMITH.

Just opened a fine and fashionable line of Gents' and Youths' Fur Hats, which will be sold cheap for cash at

THOS. W. SMITH.

A large assortment, direct from the factory, of Gents' white and fancy shirts at

THOS. W. SMITH.

Parties wishing their shirts cuffs or collars made to order, can do so by calling at

THOS. W. SMITH.

As usual you can have either cloth or cash for Wool at

THOS. W. SMITH.

Thomas W. Smith cordially invites inspection of his immense stock of Cloths, Clothing, Hats, Caps, and Gents Furnishing Goods, which he will sell at bottom prices.

April 20, 1878.

## GAS FITTING,

**PLUMBING, &c.**

THE subscriber keeps on hand a large assortment of

**TINWARE,**

of every description, and made to order

He has engaged the services of Mr. WILLIAM REID, who is thoroughly acquainted with Gas Fitting, Plumbing, Well Boring, and putting in Pumps.

SOLE AGENT

FOR

**ELLIS' Patent Burner**

We make it a specialty to regulate the above when putting them up.

All orders promptly attended to, and work satisfactorily done.

Gas Fittings always in stock.

A. LIMERICK,
York Street.

F'ton, April 20, 1878.

## INSURANCE!

THE undersigned continues to effect Insurance against loss or damage by Fire, in the following FIRST CLASS OFFICES:—

NORTH BRITISH and MERCANTILE

of Edinburgh and London.

ESTABLISHED 1809.

| | |
|---|---|
| SUBSCRIBED CAPITAL, | $10,000,000 |
| ANNUAL REVENUE, | 6,680,000 |
| ACCUMULATED FUNDS, | 19,721,585 |

COMMERCIAL UNION ASSURANCE CO.

of London, England.

| | |
|---|---|
| SUBSCRIBED CAPITAL, | $12,500,000 |
| ANNUAL REVENUE, | 5,000,000 |
| ACUUMULATED FUNDS, | 8,500,000 |

WESTERN ASSURANCE COMPANY

of Toronto. Incorporated 1851.

| | |
|---|---|
| SUBSCRIBED CAPITAL, | $ 800,000 |
| PAID UP CAPITAL, | 400,000 |
| ASSETS, over | 1,500,000 |

Losses promptly and liberally adjusted.

For further information apply at the office on St. John street.

JULIUS L. INCHES.

F'ton, April 20, 1878.

## TO THE Independent Electors

OF THE

COUNTY OF YORK.

GENTLEMEN:—

THE time is fast approaching when you will be called upon to exercise your franchise in the selection of four wise and discreet persons to represent you in the Legislature of this Province. After mature deliberation I have decided to enter the contest single handed, and place my services at your disposal. My political opinions are well known to all, and my interests are identical with yours. I am at present carrying on a large Boot and Shoe business, which will, during the next three months engage the most of my attention. I, therefore regret that I cannot visit you personally at your houses, and explain my principles more fully to you. In all probability the most of you will visit our city before the election takes place, and I therefore extend to you a hearty invitation to visit me at my store on Queen street, where you will find me selling goods at such prices as would justify the law officer in coming to the conclusion that I was engaged in wholesale bribery and corruption. I again wish to express my regrets at not being able to meet you at your homes, but in the meantime I will do as much, shaking hands, &c., as I can, and hope that if I cannot induce you to vote for me, I can at all events convince you that you will save money by buying your Boots, Shoes and Clothing, &c., from me.

While I remain,
Your obedient servant,
DANIEL LUCY.

F'ton., May 4, 1878.

## 20,000 Rols.

## HOUSE PAPER,

**JUST RECEIVED.**

—o—

English Room Papers!!

From 6 cents up, up, up.

## M. S. HALL.

—o—

HALL PAPER!

PARLOR PAPER!

KITCHEN PAPER!

BEDROOM PAPER!

DINING ROOOM PAPER!

All New styles and Patterns

Friends and customers who have been so good in the past, will confer a great favor by continuing their custom in the future. They will always find a place where they will be well served.

HALL'S BOOK STORE,

Opposite City Hall.

F'ton, April 13, 1878.

## BEVERLY'S

**Bookstore and Bindery**

**HAS REMOVED**

TO THE

*Corner of QUEEN and CARLETON STS.*

May 4.

## "Marble Hall."

## Jas. R. HOWIE

HAS opened a very large and superior stock of seasonable goods, and is prepared to give his best attention to the requirements of his numerous customers and the public generally.

HIS STOCK COMPRISES:

WORSTED COATINGS;
WEST OF ENGLAND, CANADIAN, SCOTCH and GERMANTWEEDS;
BLACK and BLUE BROADCLOTHS and VENETIANS;
BLACK AND BLUE DOES;

HIS ready-made Clothing and Furnishing Goods Departments are now complete with a large and stylish stock.

A SPLENDID LOT OF

FAMED EDINBURGH

*Rubber Overcoats and Ulsters.*

Just received, which will be sold cheap.

The public will find it to their advantage to inspect my stock before purchasing elsewhere.

A good fit guaranteed in every case.

JAMES R. HOWIE,
*Morchant Tailor and Clothier,*
Queen Street,
(next door to Brayley House.)

F'ton., May 4.

## T. W. SMITH,

FISHER'S BUILDING,

*Queen Street, Fredericton, N. B.,*

WOULD beg leave to inform his numerous friends and customers, and the public in general, that he has received from

EUROPE, CANADA, and the UNITED STATES

One of the best and cheapest stock of

**CLOTHS, CLOTHING,**

HATS, CAPS,

— AND —

Gents' Furnishing Goods

ever offered in this market and will be sold

CHEAP FOR CASH.

Further particulars next week.

Call and examine for yourselves.

F'ton, April 13, 1878.

## Oats, Bran, Shorts

AND

HEAVY FEED

ALWAYS on hand at the warehouse of the undersigned, Campbell Street. Also Lost Nation Seed Wheat and Seed Oats.

ALSO FOR SALE,

A SECOND-HAND

**Express Waggon**

GOOD AS NEW

JAMES TIBBITS, JR.

F'ton, April 13, 1878.

## Brushes. Brushes.

JUST received by rail from McLaughlan's Brush Factory, Boston.

1 case of Brushes, containing Whitewash, Paint, Paste, Varnish, House, Scrub, Dandy and Shoe Brushes, Sash Tools, marking, and Shaving Brushes.

For sale cheap by

JAMES S. NEILL.

F'ton, April 20, 1878.

## Paints. Paints.

75 KEGS BEST WHITE LEAD;
90 kegs Yellow, Red, Green, Blue and Black;
4 kegs Pure Zinc White;
50 One pound cans Best Light Shutter Green;
50 lbs. pure Bright Red (new color);
100 " One pound Tins White Lead;
50 " Five pound tins White Lead;
50 " Five pound Drabs;
50 " Five pound Grays—
and for sale by

R. CHESTNUT & SONS.

May 4.

SIX FIRST PRIZES and Two Grand Special CERTIFICATES of Merrit awarded

COSSITT'S RAKE

AT

Eight Provincial Exhibitions

Over Fifty First rizes at County Fairs.

IN general reputation, in numbers sold and in the thorough satisfaction given to purchasers, COSSITT'S RAKE has never had an equal competitor; manufactured by

G. M. COSSITT & BROTHER,
**Brockville, Ontario,**

For nineteen years manufacturers of

**BUCKEYE MOWERS AND SELF-RAKING REAPERS**

Successfully sold in European markets in competition with the best machines made in England and the United States.

In 1876-7, there were sold to New Brunswick farmers, mowers made by thirteen firms; from information carefully compiled and got from all parts of N. B., we are able to state that our sales were equal to those of any other two firms in the trade during those years.

The true criterion of merit is success. Buy Cossitt's Mowers and Rakes and you will have the best. Liberal terms of credit.

An abundant stock of repairs kept on hand at all country agencies.

R. CHESTNUT & SONS, Agents,
Fredericton, N. B.

L. W. Johnston, Manager, Maritime Provincial Agencies, head quarters, Fredericton, N. B.

April 13, 1878

## New Drug Store

TO OPEN 1st MAY.

## NEW GOODS.

THE Subscribers wish to inform the citizens of Fredericton and vicinity that they have rented a store in T. B. SMITH'S BRICK BUILDING, between People's Bank and Chestnut & Son's Hardware Store, where they intend, on and after 1st May, to carry on the

Drug and Apothecary

Business in all its departments.

A GOOD SOCK OF

DRUGS, BRUSHES,
CHEMICALS, COMBS
PERFUMES, SPONGES,
TOILET ARTICLES, SOAPS.

A fine assortment of

HAVANA AND AMERICAN CIGARS.

A GOOD ASSORTMENT OF

**Patent Medicines.**

Horse and Cattle Medicine prepared from Recipes of celebrated Veterinary Surgeons.

*Prescriptions prepared from Pure Drugs and with the greatest Care.*

Orders from a distance will be promptly attended to.

Patronage respectfully solicited.

**G. L. Atherton & Co.**

F'ton, April 13, 1878.

All Nature Dies and Lives Again.

## 50 bush. Grass Seed

—AT—

ELY PERKINS.

TO ARRIVE:

*1000 lbs. Northern Red Clover.*

IN STORE:

600 BUSH. OATS.

CUSTOMERS I know many of you require these SEEDS at this season of the year when all nature is springing into life, and beckoning you on to renew her pledge with you. That there shall be seed time and harvest, while time remaineth on earth.

Bring your bags and dont forget the money.

**ELY PERKINS**

At his

*Wholesale and Retail*

FLOUR STORE.

F'ton, April 13, 1878.

**FARMERS!**

**WHITTIER & HOOPER**

Are selling the best grades of

AMERICAN AND CANADIAN FLOUR

at as low rates as can be bought in F'ton.

CORNMEAL, best quality, very low.
OATMEAL, extra quality, at St. John prices.

ALSO, constantly on hand

**GOOD CANADIAN OATS,**

Suitable for Seed or feeding purposes.

—ALSO:—

Canned Goods, Brooms,
Dried and Smoked Fish,
Smoked Meat, Butter, etc., etc.

WHITTIER & HOOPER,

*Edgecombe's Block, York Street.*

F'ton., April 13, 1878.

## JAS. L. BEVERLY,

Bookseller, Stationer, Book-binder, dealer in Fancy Goods, &c.

QUEEN STREET, - - Fredericton, N. B.

F'ton, April 13, 1878.

JOHN RICHARDS,

## Insurance Agent,

*(Next door to People's Bank, F'ton.)*

Representing the following first-class Offices:

*English.*—QUEEN, LIVERPOOL AND LONDON & GLOBE, NORTHERN, IMPERIAL.

*American.*—ÆTNA, HARTFORD, AND PHŒNIX.

*Canadian.*—BRITISH AMERICA, AND NATIONAL.

ALSO:—Agent for the sale of Railway Tickets to all parts of North America.

F'ton, April 13, 1878.

Fraser, Wetmore & Winslow,

ATTORNIES and BARRISTERS at LAW,

Solicitors, Conveyancers, etc.

*MONEY NEGOTIATED and LOANS MADE.*

F'ton., April 13th, 1878.

HARVEY GRASS SEED AND NORTHern Red Clover Seed for sale low by

BENJ. EVANS.
(Opposite County Court House).

F'ton., May 4, 1878.

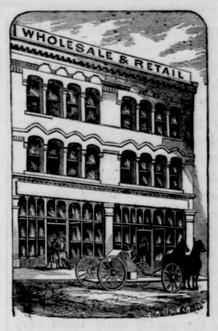


## An Immense Stock

— OF —

## NEW GOODS!

SELECTED BY THE SUBSCRIBER IN

**Ireland,**

**Scotland,**

**England,**

**and France,**

NOW OPENING.

—to—

Everything Newest Design.

—to—

## CARPETING,

SILKS,

Millinery Goods.

**P. McPEAKE.**

F'ton, April 13, 1878.

## SEEDS.

# SEEDS!

—to—

FRESH

**GARDEN,**

Field and Flower

**SEEDS.**

THE Subscriber has just received from one of the oldest and most reliable seed houses in Great Britain his usual

**SPRING STOCK**

OF

**Seeds,**

which will be found fresh and true to their kinds.

*GERMAN FLOWER SEEDS*

in original packages, very fine.

COLORED MOSSES and BOUQUETS.

*Danvers True Yellow Onion Seed.*

GEO. H. DAVIS.

Druggist and Apothecary,
Cor. Queen and Regent Sts.

F'ton, April 13, 1878.

## 1878. SEEDS. 1878.

*FRESH*

Garden, Field and Flower

# SEEDS.

THE subscriber has just received from London, ex-Steamer "Sarmation," his usual spring supply of SEEDS, which will be found true to their kinds. The assortment of

Garden Peas

are unually fine, and low in price

**FLOWER SEEDS,**

in original packages from Germany, and of the choicest varieties. Novelties in

**METAL WREATHS.**

—ALSO—

Colored and Plain Mosses, Boquets, Wreths, Dyed Mosses, etc.

Dealers supplied at a liberal discount.

GEO. C. HUNT,

*Druggist, Queen Street.*

F'ton, April 13, 1878.

## LAND FOR SALE.

WE are instructed to offer the following LOTS OF LAND for sale:

A Lot situate in the Parish of Douglas on the Western side of the Old Cardigan Road, and lying between the Old Cardigan Road and the Royal Road, being a part of Lot number two, granted to John Colling and conveyed by the late Benjamin Wolhaupter, containing forty acres more or less.

Also a Lot situate in the Parish of Southampton, adjoining on the southeast a tract of land granted to Michael Knapp and five others on the NackawWaic Stream, and known as Lots Number One and Two, granted to Henry Morehouse and George Morehouse, containing four hundred and forty acres, conveyed by Thomas Murray to the late Benjamin Wolhaupter.

For terms and particulars apply to

FRASER, WETMORE & WINSLOW,
Solicitors.

F'ton, April 3, 1878.

New Stock

—OF

# DRY GOODS,

April 13, 1878.

## MILLER & EDGECOMBE

Have just received the following NEW GOODS to which they respecfully invite the attention of their friends and the public. We may just state that we import our GOODS direct from the best Markets in Great Britain and the United States, which places us in a position to offer them as low as any other House in the trade.

FRENCH FLOWERS and FEATHERS;

DRESS GOODS, plain and fancy;

STRAW HATS in all the new shapes;

SILK TIES, RIBBONS, PRINTS, CAMBRICS, &c.;

9 Bales of CARPETS, in Tapestry, Union, all Wools, Brussels; Hemps, &c.;

20 Pieces FLOOR OIL CLOTHS, new designs;

TICKINGS, TABLE LINENS, NAPKINS, &c.

The remainder of the importation will arrive by following steamers.

**Miller & Edgecombe.**

F'ton, April 13, 1878.

NEW GOODS. NEW GOODS. NEW GOODS.

New Goods from England, Ireland, Scotland, France, and Germany.

FUTRHER PARTICULARS NEXT WEEK.

DEVER BROS.