PROFESSIONAL CARDS.

S. PUGSLEY, D. D. S.
DENTAL ROOMS
Over Collins' Bookstore,
44 Main St., Woodstock, N. B
P. O. BOX 210.

W. D. Camber,
DENTIST.
Painless : Extraction.
Office: Queen Street.

W. D. RANKIN, M. B. C. M.,
Physician and Surgeon.
OFFICE AND RESIDENCE
Chapel Street, Woodstock, N. B
OFFICE HOURS: 8 to 9 a.m.; 4 to 6 p.m.

H. W. PEPPERS, B. A., M. D.,
Centreville, N. B.
Office: Building formerly occupied by H. T. Scholey as customs office.
Residence: Mrs. Howard White's.

DR. THOS. W. GRIFFIN,
PHYSICIAN AND SURGEON,
DEBEC,.....N. B.

DR. P. T. KIERSTEAD,
OFFICE AND RESIDENCE:
CHAPEL ST., WOODSTOCK.
SPECIAL ATTENTION GIVEN TO DISEASES OF WOMEN AND CHILDREN.

CHARLES APPLEBY, M. A., LL. B.
BARRISTER AND NOTARY,
QUEEN STREET, - WOODSTOCK, N. B.

HARTLEY & CARVELL,
Barristers, Attorneys,
Notaries Public, Etc.
Accounts collected and Loans negotiated.
Offices: Next Exchange Hotel, Queen Street.
Fire and Life Insurance.
J. C. HARTLEY. F. B. CARVELL.

STEPHEN B. APPLEBY, Q. C.
BARRISTER-AT-LAW,
Solicitor, Notary Public, Etc.,
REFEREE - IN - EQUITY.
QUEEN STREET,
WOODSTOCK, N. B

WOOL MATS,
GRASS MATS,
For Carriages.
Horse Blankets,
Lap Robes and Dusters,
Axle Grease,
Curry Combs,
Whips, Lashes,
Fancy Harness Trimmings.
All the Latest Styles in the Harness and House Furnishing lines.
ATHERTON BROS.
King Street, Woodstock.

General House Finishing.
DOORS,
WINDOWS,
MOULDINGS.
FLOORING,
SHEATHING,
SCHOOL DESKS,
CHURCH WORK.
James E. Barter & Co.
Avondale, N. B.

A HOWITZER BATTERY.

A Gun of the Same Style as a Mortar. which Throws 10,000 Yards.

In the first cheering despatches from Gen. Buller's force on Jan. 18, it was mentioned that the Boers were being shelled with the howitzers. Some facts concerning this new arm will prove acceptable. The battery mentioned on that occasion, No. 37 (Howitzer) Battery Field Artillery, left Southampton on Nov. 17, 1899. Howitzers had not prior to this been tested in actual warfare, but experiments made from time to time have shown them to be terribly destructive. Those used by the British, are six inch breech-loaders, and weigh 2,500 cwt. each and the carriages are of the same weight. There is a considerable differance between howitzers and ordinary cannon. The latter are made to act by direct fire, in other words, to strike the face of the object aimed at, while the howitzers drop their shells over the object and spread havoc in the rear. Cannon can only be elevated to an ordinary degree, but from 45 to 65 degrees of elevation is a common thing for howitzers. They are chiefly used for siege purposes, each battery consisting of seven howitzers, the whole manned by 315 officers and men. As smokeless powder is used, and the weapons are fixed from behind entrenchments, no intimation is given to the enemy of their exact whereabouts, an additional terror thus being added to their use.

A Good Cure.

THE GRODER DYSPEPSIA CO.' L'T'D.
ST. JOHN, N. B.

GENTLEMEN,—For over one year I suffered with what the four doctors I consulted in N. H., called dyspepsia. For hours at a time every day I suffered the most excruciating pains The cramps would double me up so that I would have to groan. I would vomit up everything I ate for days at a time. I was terribly wasted and so weak that I could scarcely raise a teacup to my mouth. Nothing I could get would do me any permanent good. Finally a friend persuaded me to try Groder's Botanic Dyspepsia Syrup. I took four bottles and am now able to do a good day's work. It is six weeks since I finished the last bottle. I eat anything I ever was fond of and suffer no inconvenience. I send you this voluntary testimonial, hoping that you may use it and that some one who reads it may be benefitted by the use of Groder's Botanic Dyspepsia Syrup as I have been.

Yours truly,
RICHARD JACKSON,
Hartland, N. B., Aug. 30th, 1899.

For Sale by
C A McKeen, Woodstock.
Garden Bros., Woodstock.
Estey & Curtis, Hartland.

Marriage In Burma.

Marriage has no religious element in Burma. There is no marriage ceremony. Just as two men go into partnership in business, so a man and woman may enter into the marriage state without undergoing any form. Coupled with this very secular, nonchalant view of marriage is the fact that facilities for divorce are very great. As marriage is merely a partnership, so divorce is a dissolutson of that partnership and may be obtained on demand by either of the parties from the elders of the village. In Burma, however, as elsewhere, we find that a prior dangers are largely neutralized by practical good sense. The fear of outraging public opinion furnishes a powerful motive in propriety of life. The salvation of the Burmese woman lies in the fact that her home life is always the center of her existence. She recognizes that there are certain restrictions on a woman's actions which must be observed as long as men are men and women are women.

THE DEATH BADGE

Is Spared to Many a Home, Because Dr. Agnew's Cure for the Heart Never Fails to Cure Heart Disease—Relief in 30 Minutes.

The pall of death has hovered over many a diseased heart, looking for the last flicker of the candle, and Dr. Agnew's Cure for the Heart has stepped in between the patient and the grim hand, and nursed the sufferer back to perfect and permanent health. Thos. Petrie, of Aylmer, Que., had heart disease for five years, was unable to work. The doctors gave him up to die many a time. Dr. Agnew's Cure for the Heart gave him relief in thirty minutes, and four bottles cured him Sold by Garden Bros.

A Tea Party in Darkness.

There is a tradition to the effect that when domestic lighting by gas was still a novelty Sir Walter Scott introduced it into every room and staircase of the house that he was building at Abbotsford and did so without provision for any unexpected failure. His entering into possession was made the occasion for a house warming on a scale of considerable magnitude, and in the very middle of the festivities all the lights suddenly went out. The guests were left in absolute darkness until such time as mounted messengers could return from Melrose, whither they had been dispatched with instructions to collect all the tallow candles and tin sconces or candlesticks which the village contained.—London Times.

Alcoholic or Not.

Customer—My room is full of rates, and—
Drug Clerk—Yes, sir. Do you want bromo or strychnine?—Philadelphia Press.

Consumption.

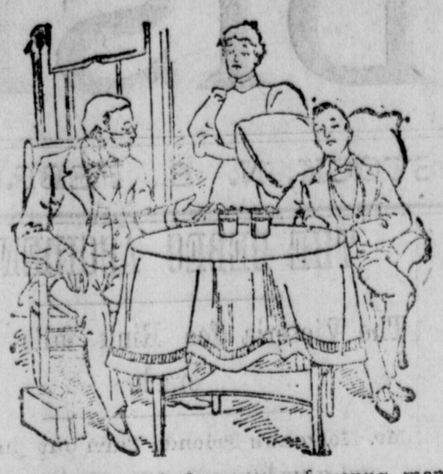

This dreadful destroyer of young men and young women has its beginning in a neglected cold, and can always be prevented by using Dr. Chase's Syrup of Linseed and Turpentine, which promptly and positively cures bronchitis, coughs, colds, croup and asthma.

25c. a bottle at all dealers, or Edmanson, Bates & Co., Toronto. 22

The Average.

"Pa, what's an average man?"

"One who thinks his employer's business would be run a good deal better if he could have more to say about it himself."—Chicago Times-Herald.

Asthma

Mrs. George Budden, Putnamville, Ont., says: "I feel it my duty to recommend Dr. Chase's Syrup of Linseed and Turpentine, as I had the Asthma very bad; could get nothing to do me any good. A friend of mine persuaded me to try this remedy, as he had tried it, and it proved successful. I tried it and it cured me. I am thankful today to say I am a well woman through the use of this remedy. 25 cents a bottle. Family size 60 cents.

The Real Reason.

Johnny—Why do they say that the pen is mightier than the sword?

His Father—Because you can't sign checks with a sword.—Boston Traveler

Before. After

Wood's Phosphodine,
The Great English Remedy
Sold and recommended by all druggists in Canada. Only reliable medicine discovered *Six packages guaranteed* to cure all forms of Sexual Weakness, all effects of abuse or excess, Mental Worry, Excessive use of Tobacco Opium or Stimulants. Mailed on receipt of price, one package $1, six, $5. *One will please six will cure.* Pamphlets free to any address.
The Wood Company, Windsor Ont.

Woods Phosphodine is sold in Woodstock by Garden Bros. Druggists.

FOR SALE.

1 Long Pung suitable for delivery or family driving, 1 One Horse Plow, 1 Harrow, Oak Bedroom Suite, Stoves, and other household furniture. Apply to Mrs. F. A. MILLS, Houlton Road.

BRISTOL WOODWORKING FACTORY,

Having Repaired and Replaced Machinery, is ready to do First-Class Work at lowest possible prices.

—MANUFACTURERS OF—
DOORS SASH MOULDINGS, HOUSE FINISH SHEATHING ETC., STAIR WORK.

Prices to suit the times.
Estimates given. Orders promptly executed
Write or call

JOHN J. HAYWARD,
BRISTOL, N. B.

CANADIAN PACIFIC
Travel in Comfort
—ON THE—
PACIFIC EXPRESS.

Lv. Halifax - -	7.00 a. m.	Mo	Tu	W	Th	Fr	Sa
Lv. St. John -	4.10 p. m.	Mo	Tu	W	Th	Fr	Sa
Ar. Montreal -	8.35 a. m.	Tu	W	Th	Fr	Sa	Su
Lv. Montreal -	9.45 a. m.	Tu	W	Th	Fr	Sa	Mo
Ar. Vancouver	12.30 p. m.	Su	Mo	Tu	W	Th	Sa

A TOURIST SLEEPER
On above train every Thursday, from MONTREAL and runs to SEATTLE, without change.
Double berth rates from Montreal to Winnipeg, $4.00; to Medicine Hat, $6.50; Calgary, $6.50; Vancouver and Seattle, $8.00.
A. J. HEATH,
D P. A. C. P. R.,
St. John, N. B.

A QUICK CURE FOR COUGHS and COLDS
Pyny-Pectoral
The Canadian Remedy for all
THROAT AND LUNG AFFECTIONS
Large Bottles, 25 cents.
DAVIS & LAWRENCE CO., Limited,
Prop's. Perry Davis' Pain Killer.
New York Montreal

Worth While.

'Tis easy enough to be pleasant,
When life flows along like a song;
But the man worth while is the one who will smile
When everything goes dead wrong;
For the test of the heart is trouble,
And it always comes with the years,
And the smile that is worth the praise of earth
Is the smile that comes through tears.

It is easy enough to be prudent,
When nothing tempts you to stray;
When without or within no voice of sin
Is luring your soul away;
But it's only a negative virtue
Until it is tried by fire,
And the life that is worth the honor of earth
Is the one that resists desire.

By the cynic, the sad, the fallen,
Who had no strength for the strife,
The world's highway is cumbered today;
They make up the item of life.
But the virtue that conquers passion,
And the sorrow that hides in a smile—
It is these that are worth the homage of earth
For we find them but once in a while.

ELLA WHEELER WILCOX.

SCIENCE AT FAULT.

Hospitals Said to be Incapable of Curing Bright's Disease.

Gave up Wm Brownley, of 91 Cathedral St, Montreal, as Hopeless—He Fell Back on Dodd's Kidney Pills as a Last Resort—Eleven Boxes Cured Him Completely.

Montreal, Feb. 12 —One is reminded how far medical science is from a complete mastery of disease by a case which has come to light in connection with the hospitals both of this country and of the United States. Mr William Brownley had Bright's Disease and found that there was no way of curing this disease except by Dodd's Kidney Pills.

Mr. Brownley had suffered with Bright's Disease for twenty years. During most of that time he was constantly trying to effect a cure. He asserts that never did he find anything until he used Dodd's Kidney Pills that gave him anything more than mere temporary relief. Doctor after doctor had given him up; Bright's Disease was incurable. In search of relief Mr. Brownley states that he tried all the best hospitals in Canada and the United States in vain The hospitals also considered Bright's Disease incurable. The hospital physicians were as helpless as the others.

But there is a cure for Bright's Disease, and Mr Brownley discovered it at last. Dodd's Kidney Pill will cure Bright's Disease. This is an absolute and undeniable fact. There are thousands of people in Canada to prove it. There have been hundreds of signed statements to that effect published by those whom Dodd's Kidney Pills have cured.

Mr. Brownley of Montreal was cured by Dodd's Kidney Pills. It took eleven boxes to cure him perfectly. It took twenty years for the hospitals and doctors to declare him incurable. There is a significan lesson to be learned from this case of Mr. Williams Brownley of Montreal

English Sunday Laws.

There are some curious Sunday laws still unrepealed. One old English act states that "no one shall use, employ or travel upon the Lord's day in any boat, barge or lighter, unless it be an extraordinary occasion, under a penalty of 5 shillings fine or two hours in the stocks." According to the law made in 1603 a fine of one shilling was inflicted on all persons over nine years of age who were not present at their parish church on Sundays, and the act further goes on to say that all churchwardens were compelled, under a penalty of £20, to enforce this law. Several instances are on record of people being fined for absence from church. One of the latest occurred in 1817, when Sir Montague Burgoyne was prosecuted at Bedford for having been absent from the parish church for several months. He was, however, let off on the evidence of the doctor. But in 1864 Isaac Watton, a manservant, was fined 9 shillings and 9 pence for refusing to go to church on Sunday when asked to do so by his mistress.

A CARD.

We, the undersigned, do hereby agree to refund the money on a twenty-five cent bottle of Dr. Wills' English Pills, if, after using three-fourths of contents of bottle, they do not relieve Constipation and Headache. We also warrant that four bottles will permanently cure the most obstinate case of Constipation. Satisfaction or no pay when Wills' English Pills are used.

Garden Bros., Druggists, Woodstock, N. B.
Chas. G. Connell, Druggist, Woodstock, N. B.
Chas. A. McKeen, druggist, Woodstock, N. B.

Bathing Cars in Russia.

At a recent congress of Russian railway physicians it was decided that there should be erected at various places hospital stations and baths, and that in some regions special bathing cars should be run, as is now done along the Siberian railway.

How One Gets Bilious

A sluggish liver fails to filter the bile from the blood, and when the poisonous matter goes through the body in the circulation, the whole system is tainted and deranged. This is called biliousness and can be completely cured by Dr A W Chase's Kidney-Liver Pills, which act directly on the liver, making it healthy and active. One pill a dose, 25 cents a box. The cheapest medicine in the world.

How to Be Beautiful.

"You advertised, I believe, that you would tell women how to be beautiful."

"I did."

"Well, I'd like to know how."

"Certainly, certainly. Two dollars. Thank you. The surest way is to be born beautiful. Call again some time."—Chicago Post.

FOUL BREATH ...FROM CATARRH

Tells of the Decay of the Mucous Lining of the Nose and Throat.

No symptom of catarrh causes more annoyance than foul breath. This offensive odor comes from the ulceration of the membranes and is an indication of the decay which is taking place in the nasal passages of the nose and throat. To the victim of catarrh as well as to his associates the foulness of the breath is disgusting.

To counteract bad breath and to cure catarrh from the system no treatment is more successful than Dr. Chase's Catarrh Cure, the only remedy that can be depended upon to entirely cure chronic catarrh.

Dr. Chase's Catarrh Cure is sent direct to the diseased parts by the improved blower which accompanies each box. It cleans the ulcers, clears the air passages, relieves the pressure which causes headache, stops the decay which causes foul breath, and absolutely cures catarrh and prevents consumption. 25c. a box, blower free, at all dealers, or Edmanson, Bates & Co., Toronto.

Notice of Sale.

To Charles Spencer, of the Parish of Drummond, in the County of Victoria, and Province of New Brunswick, Farmer, and Jane Spencer, his wife, and to whom else it shall or may concern:

Notice is hereby given, that there will be sold at Public Auction in front of the office of Straton, barrister-at-law, at Andover, in the County of Victoria, on MONDAY, the [illegible] of MARCH next, at the hour of eleven o'clock in the forenoon, a tract of land situate in the said Parish of Drummond and County of Victoria, bounded as follows: Beginning at a post standing on the western side of a reserved road at the east angle of lot number thirty-two, granted to George William Monteith in Range Two, Tilley Settlement, thence running by the magnetic sixty-nine degrees and forty-five minutes east forty-two chains to the eastern side of said reserved road, thence along the same north [illegible] grees and thirty minutes east twenty chains and fifty links thence south sixty-nine degrees and forty-five minutes east forty-six chains to a post standing on the western side of the said reserved road and thence along the south twenty degrees and fifteen minutes west twenty-six chains to the place of beginning, containing one hundred acres more or less, being distinguished as lot number thirty-three in Range Two, Tilley Settlement, which lot was granted to Henry Monteith the third day of October. [illegible] Also, that lot of land situate in the said Parish of Drummond, and described as follows: Beginning at a post standing on the western side of the reserved road at the northeast angle of lot number thirty-three granted to Henry Monteith in Range Two, Tilley Settlement, thence running north sixty-nine degrees and forty-five minutes west forty six chains to the eastern side of the reserved road thence along the same north [illegible] grees and thirty minutes east with a magnetic distance of twenty-three chains and [illegible] thence south sixty-nine degrees and forty-five minutes east fifty chains to another post on the western side of the first aforementioned road and thence along the same south [illegible] degrees and fifteen minutes west [illegible] chains and fifty links to place of beginning, containing one hundred acres more or less, being distinguished as lot number thirty four in Range Two, Tilley Settlement granted to Caleb [illegible] the third day of July A. D. 1891 together with buildings and improvements thereon.

The above sale will be made under and by virtue of a power of sale contained in a certain Mortgage bearing date the twenty-[illegible] day of December in the year of our Lord one thousand eight hundred and ninety-three and made between said Charles Spencer and Jane Spencer, his wife, of the one part and the undersigned, [illegible] of the other part and recorded in the Registrar of Deeds for the said County of Victoria in Book "Q" of Records pages [illegible] and numbered 7550: default having been made in payment of moneys thereby secured contrary to the proviso therein contained for the payment of the same and of the interest thereon, [illegible] whereof the said Nancy Maddox the mortgagee hath hereunto set her hand [illegible] Parish of Wicklow in the County of [illegible] Province of New Brunswick this twenty-[illegible] of January in the year of our Lord one thousand nine hundred.

Her
NANCY X Maddox
Mark
Signed in Presence of
BARTHOLOMEW MADDOX.

Pleased Customers

Are our best advertisement. We make it a point to satisfy. If not just what you want we'll tell you. Our stock of

HARDWARE, TINWARE and STOVES

Is extensive large enough for every one, but you may want something special. You are then the one we want to satisfy particularly. We know we can do it.

M. S SUTTON,

The D. & L. EMULSION

The D. & L. EMULSION
Is the best and most palatable preparation of Cod Liver Oil, agreeing with the most delicate stomachs.
The D. & L. EMULSION
Is prescribed by the leading physicians of Canada.
The D. & L. EMULSION
Is a marvellous flesh producer and gives you an appetite. 50c. & $1 per bottle.
Be sure you get the genuine | DAVIS & LAWRENCE CO., Limited.

LIVERY AND HACK
H. E. & Jas. W. Gallagher
Outfits for commercial travellers in attendance at arrival of trains. All Teams to let at Reasonable Rates.
A First-Class Hearse in connection.
Carlisle Hotel, - - Woodstock