FINE
WOOD-WORK
Of All Kinds Promptly Done.

Carriage Making,
Carriage Repairing,
Cabinet Making.
Cabinet Repairing,
Saws Filed.
Skates Hollow Ground.

We can do anything that can be done with tools and we guarantee a neat job.

BAKER & GLIDDEN,
Opposite Queen Hotel, Woodstock.

PROFESSIONAL CARDS.

S. PUGSLEY, D. D. S.
DENTAL ROOMS
Over Collins' Bookstore,
44 Main St., Woodstock, N. B.
P. O. BOX 210.

W. D. Camber,
DENTIST.
Painless : Extraction.
Office: Queen Street.

W. D. RANKIN, M. B. C. M.,
Physician and Surgeon.
OFFICE AND RESIDENCE
Chapel Street, Woodstock, N. B.
OFFICE HOURS: 8 to 9 a.m.; 4 to 6 p.m.

DR. I. W. N. BAKER,
Specialist in Diseases of
YE, EAR, NOSE & THROAT.
Office hours 9 to 12 a. m., 2 to 5 p. m., or by appointment.
CHAPEL STREET, WOODSTOCK,
opp. Ice Rink.

DR. THOS. W. GRIFFIN,
PHYSICIAN AND SURGEON,
DEBEC,.....N. B.

DR. P. T. KIERSTEAD,
OFFICE AND RESIDENCE:
CHAPEL ST., WOODSTOCK.
SPECIAL ATTENTION GIVEN TO DISEASES OF WOMEN AND CHILDREN.

CHARLES APPLEBY, M. A., LL. B.
BARRISTER AND NOTARY,
QUEEN STREET, - WOODSTOCK, N. B.

HARTLEY & CARVELL,
Barristers, Attorneys,
Notaries Public, Etc.
Accounts collected and Loans negotiated.
Offices: Next Exchange Hotel, Queen Street.
Fire and Life Insurance.
J. C. HARTLEY. F. B. CARVELL.

STEPHEN B. APPLEBY, K. C.
BARRISTER - AT - LAW,
Solicitor, Notary Public, Etc.,
REFEREE - IN - EQUITY.
QUEEN STREET,
WOODSTOCK, N. B.

JOHN S. LEIGHTON,
Registrar of Deeds,
WOODSTOCK, N. B.

W. N. HAND, M. D.
Physician and Surgeon.
Office and Residence, BROADWAY, next door to P. McCanna, WOODSTOCK.

MONEY TO LOAN
On Real Estate.
APPLY TO D. M'LEOD VINCE,
Barrister-at-Law, Woodstock, N. B.

LIVERY AND HACK STABLE,
H. E. & Jas. W. Gallagher, Props
Outfits for commercial travellers. Coaches in attendance at arrival of trains. All kinds of Livery Teams to let at Reasonable Rates.
A First-Class Hearse in connection.
Carlisle Hotel, - - Woodstock, N. B.

The Anti-Cigarette Crusade.

Next to primary election bills and tax bills, measures directed against the sale of cigarettes have occupied the most prominent place before the Legislatures that have been in session this winter. Last week the House of Representatives in New Hampshire passed one of these measures, providing that hereafter no person, firm, or incorporation shall make, sell, or keep for sale "any form of cigarette." The gift of a cigarette to minors is made a misdemeanor quite as much as the sale to adults. Persons violating the law may be punished by a fine of ten dollars for the first offence, and fifty dollars for any subsequent offense. This act, which seems almost certain to pass the Senate and receive the Governor's approval, is a sample of those which have been presented to most of the Legislatures which have been in session. The Chicago "Tribune," which recently investigated the subject very thoroughly, reports that only two States, Wyoming and Louisiana, have not given some attention to cigarette-smoking, and that eleven States have already passed laws against it. In some cases, it says, as, for example, Rhode Island and Ohio, the law when first passed was allowed to remain inoperative, but now public sentiment seems to demand enforcement. The bills in question seem to have secured the support, not only of a great many legislators who are inveterate smokers, but also of a great many who are generally opposed to prohibitory legislation. They put the prohibition of the sale of cigarettes on a par with the prohibition of the sale of liquor to minors, inasmuch as cigarette-smoking is in a peculiar degree the practice of boys and young men. It is also urged that cigarette-smoking is more hurtful than cigar-smoking, because cigarette-smokers so often inhale the smoke into the lungs. The physical and even the mental wreck of many boys is alleged to have been the result. The anti-cigarette bills seem to have received the general support of school-teachers. Such measures of prohibition aimed at the protection of the individual from his own folly or wrong-doing appear to us justifiable only in so far as they protect children who are insufficiently protected by parental control. The political right to prohibit adults from injuring themselves by excessive smoking appears to us more than doubtful.—The Outlook.

A Surprise to Everybody

The promptness with which Dr Chase's Kidney-Liver Pills regulate and invigorate the action of the kidneys, liver and bowels, is a surprise to everybody. They are the people's favorite cure for kidney disease, liver complaint, indigestion and constipation. The sale of this great prescription is simply enormous, One pill a dose, 25 cents a box, all dealers.

He Knew the Easiest Way.

Some of the inmates of a Yorkshire asylum were engaged in sawing wood, and an entendant thought that one old fellow, who appeared to be working as hard as anybody had not much to show for his labour.

Approaching him, the attendant soon discovered the cause of this. The old man had turned his saw upside down, with the teeth in the air, and was working away with the back of the tool.

"Here, I say, J——," remarked the attendant, "what are you doing? You'll never cut the wood in that fashion. Turn the saw over!"

The old man paused and stared contemptuously at the attendant.

"Did ta iver try a saw this way?" he asked

,'Well, no,' replied the attendant. "Of course I haven't."

"Then hod thy noise, mon," was the instant rejoinder. "I've tried both ways, I hev' and"—impressively—"this is the easiest!"

To Break Up A Cold

All you require is a little sugar, a glass of hot water, thirty drops of Nerviline. Take it hot. In the morning you will wake up without a cold. Nerviline is good for other things—such as toothache, neuralgia, rheumatism. For pains inside and pains outside Nerviline is simply charming, pleasant, penetrating and powerful. Druggists sell it.

Care of Caged Birds.

Never let a bird cage hang in a room where the gas is alight, unless it is exceptionally well ventilated; the air near the ceiling is always the most impure at night. Make a rule to always sett dickey's cage on the floor at night and his health will rapidly improve. After the gas has been alight some time put your own head near the ceiling and see how you would like to sleep in such an atmosphere. If the owners of birds would only realize the necessity of lowering their cages at night they would enjoy the society of their feathered pets for many long years.

Ten cents is all you pay for Bentley's Liniment—none better at any price. Equally good for internal or external use. It cures PAIN. Also Big 25c. bottle.

"When I was once in danger from a lion," said an old African explorer, "I tried sitting down and staring at him, as I had no weapons."

"How did it work?" asked his companion.

"Perfectly, the lion didn't even offer to touch me."

"Strange! How do you account for it?

"Well sometimes I've thought it was because I sat down on a branch of a very tall tree

Enormous Sale.
Many Imitations.

Dr. A. W. Chase's Nerve Food has come into popularity by leaps and bounds, until now the sales are enormous, far surpassing those of any nerve restorative or blood - builder. As a consequence of this phenomenal success there have sprung up many imitations that relieve by deadening the nerves but which can never really cure and are positively harmful and dangerous to the system. As you value your life and health beware of these worthless imitations, and refuse all substitutes which are said to be "just as good."

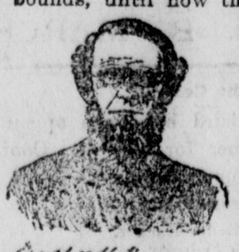

Imitators do not dare to reproduce the portrait and signature of Dr. A. W. Chase, which are found on every box of his genuine remedies.

Dr. Chase's
Nerve Food.

Hardly Sane Enough.

Two inmates of a Scotch asylum, working in the garden, decided upon an attempt at escape. Watching their opportunity when their keeper was absent, they approached the wall.

"Noo, bend doon, Sandy," said the one, "and I'll clim' up your shoulder to the top, and then I'll gie ye a hand up tae.'

Sandy, accordingly, bent down. Tam, mounting his back, gained the top of the wall, and, dropping over the other side, shouted, as he prepared to make off:

"I'm thinking, Sandy, you'll be better to bide anither fortnight, for you're no near richt yet."—Glasgow Times.

Catarrhozone a Miracle Worker.

Catarrhozone cures Catarrh.
" " Asthma.
" " La Grippe.
" " Hay Fever.
" " Bronchitis.
" " Cold in the head.

Thousands of testimonials at our head office to prove this. You can try it for 25c. All druggists have it or can get it for you.

People Who Judge Others.

Perhaps it were better for most of us to complain less of being misunderstood and to take care that we do not misunderstand other people. It ought to make us pause at times to remember that each one has a stock of cut-and-dry judgments on his neighbors, and that the chances are that most of them are quite erroneous. What our neighbor really is we may never know, but we may be pretty certain that he is not what we have imagined, and that many things we have thought of him are quite beside the mark. What he does we have seen, but we have no idea what may have been his thoughts and intentions. The mere surface of his character may be exposed, but of the complexity within we have not the faintest idea. People crammed with self-consciousness and self-conceit are often praised as humble, while shy and reserved people are judged to be proud. Some whose whole life is one subtle, studied selfishness get the name of self-sacrifice, and other silent souls are condemned for want of humanity. —'Chef and Steward.'

DR. A. W. CHASE'S CATARRH CURE ... 25c.
is sent direct to the diseased parts by the Improved Blower. Heals the ulcers, clears the air passages, stops droppings in the throat and permanantly cures Catarrh and Hay Fever. Blower free. All dealers, or Dr. A. W. Chase Medicine Co., Toronto and Buffalo

presence of Mind.

The clock struck nine. I looked at Kate,
Whose lips were luscious red.
"At quarter after nine I mean
To steal a kiss," I said.
She cast a rogush look at me,
And then she whispered low,
With just the sweetest smile, "That clock
Is fifteen minutes slow."
—Indianapolis "Press."

A DAUGHTER'S DANGER.

A Chatham Mother Tells how Her Daughter, who was Troubled with Weak Heart Action and run Down System was Restored to Health.

Every mother who has a daughter drooping and fading—pale, weak and listless—whose health is not what it ought to be, should read the following statement made by Mrs. J. S. Heath, 39 Richmond Street, Chatham, Ont:

"Some time ago I got a box of Milburn's Heart and Nerve Pills at the Central Drug Store for my daughter, who is now 13 years of age, and had been afflicted with weak action of the heart for a considerable length of time.

"These pills have done her a world of good, restoring strong, healthy action of the heart, improving her general health and giving her physical strength beyond our expectations.

"They are a splendid remedy, and to any one suffering from weakness, or heart and nerve trouble I cordially recommend them."

Milburn's Heart and Nerve Pills are 50c. a box or 3 for $1.25, at all dealers.

The Priest's Umbrella.

Picturing life 'as it was' in an Irish village, a contributor to the 'Cornhill Magazines, diverges to tell a story of 'Old Mike' who, with his wife Moira, occupied a mud cabin on the mountain.

To this mansion came his reverence one cold, showery morning in March, to hold a station. His umbrella was dripping, so, being a careful man, he placed it open in the space vacated by the animals, who were grazing outside.

When the congregation had dispersed after the usual devotions, the priest went for a stroll while Moira prepared his breakfast; for to entertain his reverence afterward is the crowning honor of a station. He had not gone far when a heavy shower obliged him to take shelter under a tree and send a little gossoon back for his umbrella.

'His riverence is aftehr sinding me to bring his ombrell!' said the boy, bursting into the cabin.

'The saints presarve us!' said Mike. 'Maybe it's the thing he left there beyant in the corner,' and seizing the umbrella he tried to pass it through the door, but the entrance was low and narrow and the umbrella large and wide.

Without a moment's hesitation he caught up a spade and began shovelling down the wall at each side of the door.

'Man alive,' said the priest, appearing on the scene, 'whatever are you at?'

'Sure, it's makin' way I am for yer riverence's ombrell,' said Old Mike. 'Not a bit of it 'll go through the door at all!'

'Ah, nonsence, man!' said his reverence, laughing; and stepping inside, he took the umbrella out of Moira's hand and closed it before them.

Old Mike stared at it aghast. Then he turned to his wife. 'Glory be to heaven, Moira!' he said. 'Is there anything beyant the power of the priest?'

Old and Faded Garments
Made to Look as Good as New By Use of
DIAMOND DYES.

Mrs. William Surgent, Petrolia, Ont., says; "Your Diamond Dyes are the best I have ever used, and they have done splendid work for me. In a short time Diamond Dyes saved me ten dollars, so that I think they deserve a good word. My friends, to whom I have shown my dyed goods. say that Diamond Dyes make old things look like new. The richest woman in our town, after seeing my work, has become a user of your Dyes. I thank you for such valuable money-savers as Diamond Dyes."

Mrs. Thos. Hyndman, Masham, Que., says: "I have been using Diamond Dyes for many years and find them most satisfactory in renewing the colors of my children's clothes. For brilliancy and fastness, Diamond Dyes cannot be excelled."

Be Careful of The Fire.

It is not an easy task that anyone ever undertakes when he tries to sound the depths of the mind of a *bond fide* rustic. To many an unsophisticated dweller in the country the achievements of science are mysteries that can never be explained.

Some time since an old lady living in a remote country district became ill, and medical advice was obatined. The medicine prescribed by the doctor was in the modern and exceedingly convenient form of capsules. But while the dame had absolute confidence in her medical attendant, she regarded his medicine with no little suspicion. Her mind was filled with tales of the war, and especially had she pondered the mischief wrought by the terrible cartridges used there. An hour or two after she had swallowed the prescribed capsules her daughter asked her is she was any better.

"No, no," she moaned. "I'm very bad."

"But won't you take something to eat?" she inquired.

"No, no," was still the response.

Presently, however, the old woman sat up in an easy-chair. Now, she dearly loved her smoke, and the daughter, mindful of the fact, quickly filled a pipe, and, taking a live coal from the hearth, carried both to her mother.

"Take it away, child!" screamed the ancient dame, in abject fear. "Don't come near me with that fire just as I have been eating them cartridges!"

Catarrh for twenty years and cured in a few days.—Hon. George James, of Scranton, Pa., says: "I have been a martyr to Catarrh for twenty years, constant hawking, dropping in the throat and pain in the head, very offensive breath. I tried Dr. Agnew's Catarrhal Powder. The first application gave instant relief. After using a few bottles I was cured. 50 cents.—1

Sold by Garden Bros.

Still Holds Good.

"There was a time," exclaimed young Spenders, who had gone through a fortune, "when people used to say I had more money than brains. They can't say it now."

"No?" queried the caustic cad.

"No. I'm down to my last penny."

"Ah! but you have the penny."—Philadelphia Press.

Constipated Bowels.

Constipation, or inactivity of the bowels, is probably the cause of more distress and suffering than any other organic derangement. Once the bowels are constipated, the kidneys become clogged, the liver torpid, and the stomach and whole digestive system completely interfered with.

The head aches, there is dizziness, weakness and dimness of vision, pains in the back, sides and limbs, the accumulation of wind and gas on the stomach, pains and fullness in the region of the stomach, and depression and despondency of spirits.

Constipation can never be cured by the use of salts and similar weakening and debilitating purgatives. Dr. Chase's Kidney-Liver Pills not only cause the natural action of the bowels, but so strengthen and invigorate them as to enable them to regularly perform their functions without the aid of medicines. One pill a dose, 25 cents a box, at all dealers.

Dr. Chase's
Kidney-Liver
Pills.

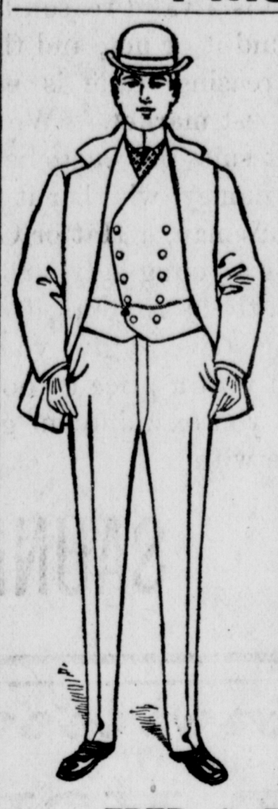

Bristol's
BIG
STORE.

Dry Goods,
Clothing,
Boots & Shoes,
Groceries,
Hardware,
Lime, Brick,
Crockery,
Glassware.

All New and Fresh Stock.

FRED. A. PHILLIPS,
Bristol.

NEWS AT SEMPLE'S,
East Florenceville.

New Store New System
and New Goods.

First of July, 1900, we started business in our new store. First of January 1901, we started doing business under pay down system, and we find we can give more Tinware, more Granite Ware, more Hardware, and more Ready Mixed Paints for the same amount of money than we could under the old system. Call and see.

SEMPLE'S - NEW - STORE,
EAST FLORENCEVILLE.

SOLID GOLD
We give this beautiful Solid Gold Ring, set with Pearls, for selling only 15 packages of Sweet Pea Seed at 10c. each. Each package contains a splendid mixture of the most fragrant varieties, of all colors. Mail us this advertisement and we will forward the Seeds. Sell them, return the money, and this beautiful, Solid Gold, Pearl set Ring will be sent you, carefully packed in a velvet lined box. Write to day. The season for selling seeds is short. Seed Supply Co., Toronto, Can.

It's a strong Statement
but a straight fact, when we say that the greatest help to the live grocer and general storekeeper in Canada is
"The Canadian Grocer."
You cannot read it without getting some valuable information. Spend a cent for a post card and send for a sample copy and be convinced.
The MacLean Pub. Co., Limited
TORONTO. MONTREAL.

We give a handsome Watch with polished Nickel case, ornamented edge, hour, minute and second hands, keyless wind, American Lever Movement, for selling only 2 doz. dainty gold and silver finished Horseshoe Pins at 10c. each. Mail this advertisement and we'll send the Horseshoes. Sell them, return money and your Watch will be sent you, absolutely free. The Dix Co., Box 8 Toronto.

CHARLES P. PARKER,
Painter & Grainer,
PAPER HANGER, SIGN PAINTER, &C.
Hard Wood Finishing, Pine Wood Finished in its natural color, or painted in tints to suit. Also, Staining Graining, Marbleing, Kalsomining, etc.
First-class work—lowest prices.
Shop and Residence
Richmond Street, Woodstock, N. B.