Band Concert.

The musical and literary concert under the auspices of the band on Monday evening last was a decided success from every standpoint. Before seven o'clock every reserved seat in the house had been sold and a number of others had to be reserved for those who had purchased tickets but had not had a seat secured. No higher tribute could be paid to the ability of our local talent than the fact that they prove a better drawing card than a great many of the outside attractions that come to our town. This is worth keeping in view when concerts are held for the benefit of local organizations, as the entire receipts are thereby available for the object for which the concert is held rather than that the the larger half should go into the pockets of the professional concert company. The following program was rendered:

Selection—Band.....“Maritana”
Chorus—Glee Club.....“Juanita”
Clarionet Solo—Robert Wollard.....
“Old Folks at Home.”
Solo—Harry Dunbar.....“Aston Waters”
Reading—B. M. Macleod. .....“Selected”
Solo—Mrs. Tilley Brewer.....“When You and I”
Selection—Band.....“Bocaccio”

INTERMISSION.

Solo—Mr. Donald Matheson“..Sing Me to Sleep”
Reading,—Mrs. G. A. Ross. “The Marble Dream”
Solo—Mrs. R. E. Holyoke.....
“The Auld Scotch Songs.”
Chorus—Glee Club.....“Old Oaken Bucket”
Characteristic March—Band.....
“The Jolly Blacksmiths.”

GOD SAVE THE KING.

The receipts will net nearly $100 00 and the band members feel highly pleased over the result.

An Unfortunate Error.

In the issue of November 15th of THE DISPATCH there appeared a paragraph stating that on Hallowe'en in a Bath cemetry a grave had been desecrated by “a public school teacher.” The information on which the paragraph was written was entirely incorrect. The act of vandalism was performed, it now appears, by a young boy.

A very estimable young lady feels that the paragraph pointed the finger of suspicion at her, and THE DISPATCH desires to make full and public apology to her for any suspicion that may have been cast upon her, and to assure her and all her friends and the public that any such suspicion was utterly false and unjust to a young lady whose conduct has always been above reproach.

EDITOR DISPATCH,—Reference has been made in your columns to a certain act committed at Bath upon Hallowe'en. In this instance the mole hill has been made to appear as a mountain. So far as the desecration of a certain grave is concerned it is sheer nonsense to make it appear as such. It was simply the thoughtless act of a half dozen young people and there are not a half dozen people in the community who take it seriously. But the people of Bath are taking seriously the effort of a few to injure the reputaion of a certain young lady, a teacher in the public schools, who had nothing to do with the grave yard act and if your correspondent were a little careful to ascertain the truth, would find the young lady in question, was in her home at the time. It is too bad that so much ill feeling should be stirred up over a matter that would have been forgotten in forty-eight hours. Thanking you Mr. Editor for your space.

ONLOOKER

EDITOR DISPATCH,—In the issue of THE DISPATCH of the 15th inst., reference was made to the desecration of a grave at Bath on Hallowe'en.

As I am one of the teachers of Bath School I wish to inform the public that I am not the teacher that was referred to.

(signed) BEULAH M. SHAW.

Brymer Loses Watch and Wad.

A special to the St. John Sun from Montreal on the 26th inst says:—Charles Marshall is under arrest here on the charge of having stolen a gold watch and several hundred dollars from Albert Brymer of Perth, N B. Brymer arrived in Montreal several days ago en route west, and struck up a chance acquaintanceship with Marshall, who he found had been west and could tell him a great deal about the country. Saturday morning Brymer woke up to find his watch and money gone. So was his new friend. He made up his mind that there was some connection with the joint disappearance, and notified the detectives, who in a short time located Marshall in a disorderly house, flanked by several bottles of champagne. When arrested; the watch and six hundred dollars of the money were found on him. When Marshall appeared before the magistrate he pleaded that he and Brymer had been drinking together, and that he did not know that he had Brymer's watch and money, and could not tell how they had come into his possession. Brymer wants to drop the case, but the police will not allow this, and are holding on to the watch and money until Marshall's case has been disposed of.

FOR SALE.

House with stable attached, new with all modern improvements, bathroom, furnace, etc. For particulars and terms enquire of L. E. YOUNG, Woodstock, or write G. A. KEITH, Sackville, N. B.

Remember, we Guarantee Every Package of

Clydesdale

STOCK FOOD.

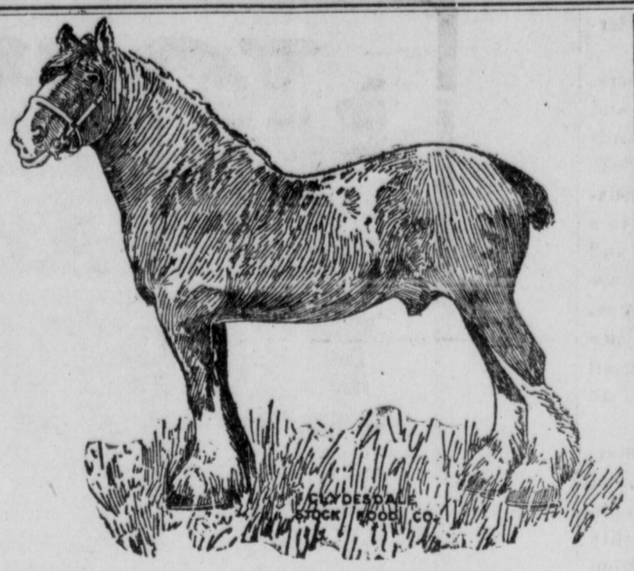

MONEY REFUNDED IF NOT SATISFACTORY.

E. W. MAIR,

The Prescription Druggist.

Local Topics.

CHARLES D. JORDAN, of the County of Carleton has been appointed a Justice of the Peace.

A Grand Affair! The Supper and Sale to be held on Dec. 6th by the Ladies of St. Luke's Church.

MR EDWARD ESTEY, of Farmerston, has gone to the Massaschusetts General Hospital, Boston, to be treated for appendicitis.

DR PRESCOTT will make examinations with the X-Ray and give X-Ray and Electrical treatment from 1 to 3 and 7 to 9 p m daily.

ONE evening last week when Mr. and Mrs. Joseph McCready of Jacksonville were driving their carriage collided with another and they were thrown out with some violence. Mrs. McCready's wrist was broken.

THE Carleton Sentinel is to be congratulated on its new offices on Queen Street. They are roomy, and well lighted and much better situated than the old offices, being on the ground floor where they are more easily accessible.

MRS. MARGARET WILEY, of Jacksonville, Carleton County, has been visiting Miss Lipsett, Brunswick street. She was accompanied by her son, Mr. Robert Wiley, who is now a successful merchant in Denver, Col. —Fredericton Gleaner.

A MASS meeting in the interests of Sunday School work will be held in the Reformed Baptist church Wed. the 29th at 7.30 p. m. Rev. J. B. Ganong will be present, and the subject—“The men's Bible class, and the Sunday School's need of men” will be considered.

IN a letter to a friend in Woodstock, Mrs. Geo A. Taylor, of Victoria B. C., says that she has fully recovered her health. This will be good news to her many friends here. Dr. W. D. Rankin was a guest of Mr. and Mrs. Taylor while taking his examinations in Victoria.

THE Peel Parish Sunday School Association will meet in convention at Gordonsville on the afternoon and evening of Dec. 6th. Rev. J. B. Ganong will be present and other interesting speakers will take part in the programme. All Sunday schools in the Parish are cordially invited to attend and help to make the meeting a success.

A GENTLEMAN who knows Carleton County well says that a few days ago he drove from Wicklow back through Knoxford to Centreville, a road on which he knew at least nine places where he could water his horse, and this year he found all but three of them dry. The farmers in all directions are hauling water for their stock. The weather prophets all look for two feet of water before Christmas.

DR. James King, M. P. P. of Cranbrook, B. C. is visiting his father Senator King of Chipman, Queens County. Dr. King says that J. W. DeB. Farris son of the Hon. L. P. Farris will be liberal candidate for Vancouver in next local election. Dr. King has many friends in Andover, where he practised a few years ago. Mr. Farris is well known in Woodstock where he has often visited his uncle W. W. Hay. The New Brunswicker seems to have a natural instinct for politics, wherever you find him, and he is not always so unlucky as Mr. Bennett of Calgary.

THE pulpit of the Methodist Church was occupied on Sunday last by the Rev. Chas. W. Squires M. A., B. D. Mr. Squires is at present stationed at Andover. He is a strong and lucid speaker and preached two instructive and interesting sermons. In the morning he dealt with the general subject of “Progress” and in the evening his theme was, “the Possibility and Power of the Divine Touch.” Mr. Squires is a graduate in Arts and Divinity of both Mount Allison and Harvard Universities.

FOR SALE.

One pure bred guernsay bull also some good heifers. All registered. W. R. McCREADY, Jacksonville, N. B. Nov 15th, tf.

BOY WANTED.

To learn the printing business. Apply at this office.

TEACHER WANTED.

A second class female teacher for District No. 5 Parish of Northampton. Apply stating salary to L. H. SEWELL, Secty.
Nov. 29, t.f.

WANTED.

A Second Class Female Teacher for District No. 5, Parish Perth. Apply stating salary to D. CURRY, Tobique River. Nov. 22, 2i.

PERSONAL.

Mrs. Percy Graham, of Hartland, spent Thursday in town.

Mr. J. D. Allan, St. John, spent Sunday in Woodstock.

Miss Alvretta and Vallie Flewelling spent Sunday at Debec.

Matilda Beardsley went to St. John for a few days last Friday.

Mr. J. C. Hartley left on Monday evening for Toronto on a business trip.

W. P. Jones, Solicitor-General, left on Monday for St. John and Dorchester.

Mrs. A. McFarlane left on Saturday for a visit to friends in Lewiston, Maine.

Mr. A. E. Mark, representing the Imperial Carpet Company, Toronto, spent Sunday in town.

Mr. and Mrs. Chas. Beardsley and children, of Louisiana, left last week for their home in the South.

Mr. Robert Caldwell who has spent the summer in Woodstock, left on Saturday last for Woodsville, N. H.

Mrs. John Davidson leaves on Thursday of this week for Augusta, Maine, where she has a permanent position for the winter.

Miss Bertha Lint very pleasantly entertained a number of her school friends on Monday evening Nov. 20th, it being the tenth anniversary of her birth-day.

Miss Maud Steeves who has been in Boston for some months underwent a surgical operation last week in the Homeopathic Hospital and is expected home soon.

On Friday evening Mrs Donald Munro gave a very pleasant children's party to entertain the friends of her daughter, Carrie. The guests who numbered about forty spent a delightful evening with dancing and games.

Mrs Hubert Seeley entertained a number of ladies most enjoyably at five o'clock tea on Thursday afternoon. She was assisted by the Misses Bessie Neales, Marion Dibblee, Annie Hipwell and Nettie Seeley. The guests were:—Mrs C P Connell, Mrs Phillips, Mrs George E Phillips, Mrs Chas Dibblee, Mrs Porter, Mrs C D Jordan, Mrs Neales, Mrs B B Manzer, Mrs Paul J Shaw, Mrs John McLauchlan, Mrs R B Jones, Mrs E R Teed, Miss McRobert, Miss Hume, Mrs John Yeats, Mrs Wilmot Hay, Mrs Hayward, Mrs Woodworth, Mrs Allder, Mrs N Foster Thorne, Mrs B Griffiths, Mrs R E Holyoke, Miss E Henderson.

A great variety of nice fancy work and dressed dolls to be had cheap at the Sale and Supper on Wednesday Dec. 6th.

Look Before Buying Elsewhere.

A. E. Jones, King Street, has a beautiful assortment of **Carvers, in Sets,** which will make a very suitable and lasting Christmas Gift.

A. E. JONES, King Street.

GIVE A CAMERA

Of all the gift goods which our stock contains a camera is capable of giving most pleasure to the recipient. Here is something you can give to lady, gentleman, boy or girl, and, although you may vary it as to cost, the camera will be acceptable to any one.

Our stock of bright, new cameras for the holiday trade is already in come and look it over and see what splendid outfits a little money will buy. We have cameras at all prices from $1.00 to $17.50. If you want something more elaborate and expensive we can order direct from factory and get it for you in about three days.

For a genuinely delightful gift remember the camera at Christmas time.

GARDEN BROS.

DRUGGISTS,

Main Street, Opposite Queen,

Woodstock, N. B.

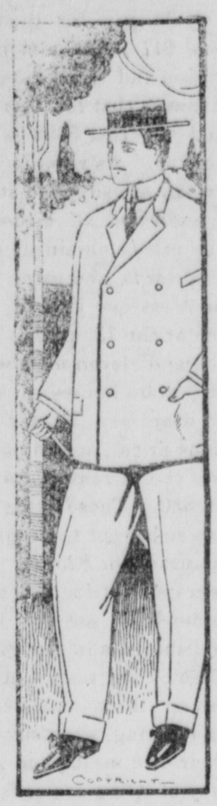

FALL FABRICS

Are Now In Evidence.

We have the largest and best selected line of Woollens we have as yet had the pleasure of placing before the public. The products from the highest class mills of Ireland, Scotland and England. Clothes for all ages, the young, middle aged and the aged.

We have the Goods, and we get the business.

We call special attention to our large stock of OVERCOATINGS, specially manufactured for us.

Clothes cut to any style subject to approval of customer.

GEO. W. GIBSON,

Merchant Tailor, Queen St.

For Sale at Less Than Half Cost.

The double tenement building on Main Street, Woodstock, next above the Free Baptist church. The lower tenement has six rooms and bath room. The upper tenement with separate entrance has ten rooms including bath room, also a large floored space over the woodshed suitable for storage. There is a barn with two stalls. The land is held on lease for 999 years, at a ground rent of $20.00 a year. The actual net cost of above described property was $5400.00. Would cost more to build now at the present prices of labor and lumber. This property can be bought for $2500 00, of which $2000.00 may remain under mortgage if desired. Apply to **CHARLES COMBEN,** over Gibson's Jewellery Store, Woodstock, or to **L. W. JOHNSTON,** Fredericton, N. B.

MANCHESTER HOUSE

TAILORING DEPARTMENT.

Our Custom Tailoring department is now ready for Fall and Winter orders. And we are in a position to make clothing to order that will please the most exacting. We buy in large quantities direct from some of the leading mills. This department of our business has had many points of superiority. We control many exclusive patterns. We employ one of the best cutters. Every garment that leaves our store is sold under the **guarantee** that **material, fit** and **workmanship** will be satisfactory to the purchaser. If we once make your clothes we will make them ever afterwards.

R. B. JONES, MANCHESTER HOUSE

Main Street.

NOTICE.

NOTICE IS HEREBY GIVEN that the persons whose names are below mentioned are in arrears for water rates to the amounts severally set opposite their respective names, and for the years below mentioned; and that it is the intention of the Town of Woodstock to sell the Real Estate of the said persons which has been served with water by the said Town on which a lien exists for the said water rates, for the purpose of obtaining payment of the amounts so due as aforesaid unless the same are paid on or before the sixteenth day of December next:—

Mrs. Benjamin Brawn,.....	From Nov. 1, 1903. to Nov. 1, 1904.	$ 3 00
Mrs. Newton Brewer,.....	“ “ “ “ “	5 00
W. M. Connell,.....	“ “ “ “ “	6 00
W. M. Connell,.....	“ “ “ “ “	3 00
Wm. Dibblee,.....	“ “ “ “ “	4 00
H. A. Derrah,.....	“ “ “ “ “	6 00
Lesiie Faulkner.....	“ “ “ “ “	6 00
Mrs. J. J. Gallagher, ...	“ “ “ “ “	14 00
U. R. Hanson,.....	“ “ “ “ “	6 00
U. R. Hanson,.....	“ “ “ “ “	6 00
Jas. H. Harvey,.....	“ “ “ “ “	23 25
Mrs. John Haines,.....	“ “ “ “ “	3 00
J. R. Murphy Estate,.....	“ “ “ “ “	14 00
Mrs. John McAdam, ...	“ “ “ “ “	6 00
W. S. Saunders,.....	“ “ “ “ “	9 00
Murray Saunders,.....	“ “ “ “ “	6 00
Saunders Bros. Estate,.....	“ “ “ “ “	6 00
Fred Tapley,.....	“ “ “ “ “	6 00
J. N. W. Winslow,.....	“ “ “ “ “	6 00
“ “	“ “ “ “ “	12 00
“ “	“ “ “ “ “	20 70
“ “	“ “ “ “ “	6 00
“ “	“ “ “ “ “	20 00
“ “	“ “ “ “ “	30 00
P. A. Watson.....	“ “ “ “ “	6 00
Charles Wise,.....	“ “ “ “ “	4 00

Notice is also given that unless the said water rates are paid on or before the date aforesaid the same will be immediately shut off, and no further water furnished until payment is effected,

Dated this thirteenth day of November A. D. 1905.

By Order of Town Council.

H. W. BOURNE.
Town Treasurer.

Marriage Licenses & Wedding Rings for sale BY **CARR & GIBSON,** Jewellers Woodstock