Local News.

The N. B. Railway Co. are constructing a new freight shed at Gibson.

Dr. Frank Steeves of St. John is in town, and is the guest of Dr. Brown.

Mr. Maurice Mullin has opened a Hair Dressing Saloon opposite the Brayey House.

The 71st Batt. Band will perform at the Baptist Tea Meeting at Keswick, on the 29th inst.

The Legal team beat the University eleven at cricket yesterday afternoon, by a score of 65 to 28.

Mr. John S. Harrison of Sheffield, Sunbury County has carried off the Alumni Gold Medal in the University.

The charge against Mr. R. H. Rainsford for violating the Canada Temperance Act has been dismissed by the Police Magistrate.

Parties who have lately visited the country districts up river report that the potato bugs have, in a measure, ceased their ravages.

Telephonic communication has been established between the Western Union Telegraph Office in this city, and Mr. Gibson's residence Marysville.

The Band of the 71st Batt. performed for the first time this season last evening, in the Officers Square, and fully sustained their reputation as a first class Band.

A meeting of the friends of Temperance is to be held in the Reform Club Rooms tonight, to resuscitate St. Ann's Lodge, United Temperance Association.

Mr. J. Douglas Hazen, A. B., is to deliver the valedictory address on behalf of the graduating class of '79, at the University Encenia to-day, instead of Mr. McLeod.

The Supreme Court on Saturday, gave judgment in the Tennant matter, setting aside Judge Weldon's order, discharging the Defendant from jail. The case will shortly be resumed in the Police Court

The Methodist Church at Smith's Corner, Parish of Bright, was struck by lightning Sunday evening, and the spire and front were materially damaged. The storm in that locality is said to have been unusually severe.

James Kennedy's house at McKeen's Corner, Mouth of the Keswick, was totally destroyed by fire, with nearly all its contents, on Monday afternoon. The fire originated from a defective flue. Mr. Kennedy was insured for $1,400 in the Canada Fire and Marine Insurance Company.

The Reform Club Band Excursion to Calais and St. Stephen, starting on the 3rd July, and returning on the 5th, is the most popular thing inaugurated here for a long time, and the number that will take advantage will be very large. Mr. Winter, of the Band, has been to Calais and made all arrangements for the reception of visitors who go from here. The Tickets by the railway are put at $3.00 each for gentlemen, and $1.50 for ladies, while $2.50 per head will cover coaching and hotel bills. The popular "American House" will receive all those who make such arrangements for that price. The attractions at Calais on the 4th of July are great, the sports including a single scull race, and a five mile go-as-you-please.

The Kittie Lougee Comedy Company open this evening in the City Hall for a season of three nights. The Company have recently played to full houses at Calais, Houlton and Woodstock, and the press of those towns have spoken strong words in commendation of their performances. To-night the beautiful society drama "Divorced," will be put on with a powerful cast of characters. Miss Lougee possesses an enviable reputatien as an artiste. Mr. Fanning is well known here. Mr. Hart's reputation has preceded him, while the other members of the troupe will lend an able support to the principals. Divorced will probably be followed by "Rip Van Winkle" and the "Streets of New York," both popular plays. Mr. J. C. Brown, the agent of the company, is at the Queen. He is not a stranger here, having visited Fredericton eleven years ago as advance agent for Robinson's Circus. We bespeak for the company full houses.

Clayton vs. Clayton, a suit for divorce, came up for hearing before Mr. Justice Fisher on Tuesday. The circumstances of the affair are, briefly, as follows: Danial Clayton was married to Miss Clarissa E. Harris, a daughter of Rev. Wm. Harris, Baptist Minister at Douglas, in 1869, and the two lived together at different places for several years, until the wife, tiring of her spouse, left his bed and board and went to live as wife to one Gilbert, who, until recently, resided in this city, but has now gone to the United States, accompanied by Mrs. Clayton. Clayton sued for a divorce, *a vinculo matrimonii*, and the case was brought on on Tuesday. Mrs. Clayton did not appear. The charge against her was proved and the divorce granted. Mr. Geo. F. Gregory, Counsel for plaintiff.

Another divorce suit, Wood vs. Wood, parties from Baie de Verte, Westmorland Co., came on the same day, but in the absence of the material witnesses was adjourned over.

ODD FELLOWS' FAIR.—The Odd Fellows' Fair which is to be opened on Wednesday next, will eclipse any affair of the kind ever held in this City, if we are to judge by the elaborate arrangements that have been made for it. The Exhibition Palace in which it is to be held is being put in readiness by a committee who are sparing no pains to make the interior as inviting as possible. The decorations will be on a grand scale, and added to the beautiful display of articles that will be made must constitute a fairy-like scene. The Fair will open at 2 P. M. on Wednesday, continuing throughout that day and evening, and until 10 P. M. on the day following—Dominion Day. On both days the Reform Club and 71st Batt. Bands are to be present and perform select programmes. Arrangements have been made with the several Railway and Steamboat Lines for return tickets at single fare, so that a large influx of strangers may be expected. At the conclusion of the fair, the last evening, a Promenade Concert and Bonnet Hop will be given under the patronage of the Odd Fellows. We have [no doubt the fair will prove as successful and remunerative as its most ardent promoters anticipate.

Last Saturday's *Canada Gazette* contains the following promotions in the 71st Batt.:—

To be Major—Captain and Brevet Major Jeremiah Staples, V.B., from No. 2 Company, vice Brevet Lieutenant Col. William Springfield Morris, who is hereby placed on the Retired List retaining his Brevet rank.

No. 2 Co.—To be Captam—Lieut. William Anderson Barker, M.S., vice Staples, promoted.

To be Lieutenant—2nd Lieut. Jared Boone, M.S. vice Barker, promoted.

To be 2nd Lieutenant—Color Sergt. Thos. Valentine Clayton, M.S., vice Boone, promoted.

No. 5 Co.—To be Captain.—Lieut. Thos. George Johnston Loggie, M.S., vice Henry Adams Cropley, who is hereby permitted to retire retaining rank.

To be Lieutenant—2nd Lieut. Richard Monkman Pinder, M.S., vice Loggie, promoted.

To be 2nd Lieutenant—Color Sergt. John Douglas Hazen, M.S., vice Pinder, promoted.

The annual meeting of the associated Alumni of the New Brunswick University was held last night, in the Library of the University. The President, Dr. Atherton, in the chair. Prominent among the members present, were Mr. Justice Fisher, A. M., D. C. L., L. W. Bailey, A. M., Ph. D., W. B. Jack, A. M., D. C. L., Rev. G. G. Roberts, A. M., Rev. C. H. Paisely, A. M., of Sackville, Wm. Crocket, A. M. and E. L. Wetmore, A. B. The Society decided to extend to graduates during the first year, after taking the degree of A. B. in due course, the right to compete for their medal. The President announced that the medal for this year had been awarded to John S. Harrison as noticed elsewhere. The officers for the ensuing year were next elected, as follows:—

President, A. B. Atherton, A. B., M. D.

Vice Presidents, Rev. C. H. Paisley, A. M., L. W. Bailey, A. M., Ph. D., H. D. Bridges, A. M.

Sec'y Treasurer, Jas. A. Vanwart, A. M.

Council, F. E. Barker, A. M., D. C. L., G. Fred. Fisher, A. M., B. C. L., Rev. G. G. Roberts, A. M., E. L. Wetmore, A. B., Wm. Crocket, A. M., G. Herbert Lee, A. M., G. R. Parkin, A. M.

Senators, F. E. Barker, A. M., D. C. L., Wm. Pugsley, jr., A. B., B. C. L.

Mr. Wells Editor of the *Farmer's Advocate*, London, Ontario, was a visitor here this week. He registered at the Queen.

The Phœnix Square Market is in a disgraceful filthy state since the new Chairman, Ald. Clinton, assumed control. People have just began to find out too that a free market don't pay, after all the talk and excitement for securing the same. If the market does not prove a remunerative institution to the city, it might at least be kept respectable. The present City Council claims *par excellence* to be the model economical Council, but the amount they are losing by opening the free market, swallows up any saving they may have affected by cutting down paltry salaries.

A despatch to the Toronto *Globe* June 18th, states that "Mr. Noble of Richibucto, N. B., has won a silver medal at the Berlin Fishery Exhibition for his Canadian Exhibits."

The *Pall Mall Gazette* of 23rd of June says it is reported that a telegram was received in London to-day saying: "Rusians have been defeated by Turkomans and compelled to retreat after battle, in which both sides lost heavily."

PEOPLE TORMENTED by the many disagreeable sensations produced by dyspepsia, or are thin, nervous and weak, should use the standard tonic—Northrop and Lyman's Quinine Wine. They will find it agreeable and beneficial. It enriches the blood by aiding digestion and assimilation; soothes and invigorates the nervous system, and imparts a healthful appetite. When used as a remedy for bilious and intermittent fever, it produces the happiest results, if taken between the attacks. Convalescence is hastened, and untimely decay of the physique and constitution is arrested by it. The spirituous constituent, sherry wine, is of the best quality, and the aromatics combined with it, renders its flavor additionally pleasant. They who use it gain flesh as well as strength, and it exerts a cheering influence upon the mind. It promotes a healthy secretion and flow of bile, sound repose and regularity in the action of the bowels. If judiciously used it may be taken without apprehension of any ill result by persons of the most delicate constitution. A fair trial is all that is needed to prove the genuineness of its claims to public confidence, and to the truth of the general verdict in its behalf. No article of its class commends itself so strongly to nervous invalids who require building up—none is so well adapted to fortify the system against the dangers which threaten the debilitated. It should not be mistaken for a mere stimulant of appetite, which many so-called tonics simply are. It so regulates the stomach that it is enabled to perform its various functions with regularity and vigor and its action is not only thorough but prompt. Ask for the "Quinine Wine of Northrop & Lyman." Sold by all druggists.

Mothers! Mothers!! Mothers!!!

Are you disturbed at night and broken of your rest by a sick child suffering and crying with the excruciating pain of cutting teeth? If so, go at once and get a bottle of MRS. WINSLOW'S SOOTHING SYRUP. It will relieve the poor little sufferer immediately—depend upon it: there is no mistake about it. There is not a mother on earth who has ever used it who will not tell you at once that it will regulate the bowels, and give rest to the mother, and relief and health to the child, operating like magic. It is perfectly safe to use in all cases, and pleasant to the taste, and is the prescription of one of the oldest and best female physicians and nurses in the United States. Full directions for using will accompany each bottle. None genuine unless the fac-simile of CURTIS & PERKINS is on the outside wrapper. Sold by all Medicine Dealers. 25 cents a bottle. Beware of imitations.

Brown's Household Panacea

Is the most effective Pain Destroyer in the world. Will most surely quicken the blood whether taken internally or applied externally, and thereby more certainly RELIEVE PAIN, whether chronic or acute, than any other pain alleviator, and it is warranted double the strength of any similar preparation.

It cures pain in the Side, Back or Bowels, Sore Throat, Rheumatism, Toothache, and ALL ACHES, and is THE GREAT RELIEVER OF PAIN. "BROWN'S HOUSEHOLD PANACEA" should be in every family. A teaspoonful of the Panacea in a tumbler of hot water [sweetened, if preferred], taken at bedtime, will BREAK UP A COLD. 25 cts. a bottle.

August Flower.

The immense sale and great popularity of Green's August Flower in all towns and villages in the civilized world has caused many imitators to adopt *similar* names, expecting to reap a harvest for themselves at the expense of the afflicted. This Medicine was introduced in 1868, and for the cure of Dyspepsia and Liver Complaint, with their effects, such as Sour Stomach, Costiveness, Sick Stomach, Sick Headache, Indigestion, Palpitation of the Heart, vertigo, etc., etc, *it never has failed to our knowledge.* Three doses will relieve any case of Dyspepsia. Two million bottles sold last year. Price 75 cents. Samples 10 cents.

The Common Expressions, "*I feel so dragged*," "*My food don't digest*," "*I do not feel fit for anything*," which we so often hear during the *Spring and early Summer* months are conclusive evidence that the majority of people require at that season especially a *reliable* medicine that will *strengthen the organs of digestion*, stimulate the *circulation of the Blood*, and "tone up" the debilitated constitution.

Hanington's "Quinine Wine and Iron," taken according to directions, produces *buoyancy of spirits, vigor of mind* and gives *lasting* strength to the whole system. Price 50 cents per bottle—6 bottles for $2.50. All druggist sell it.

Much Sickness,

Udoubtedly with children, attributed to other causes, is occasioned by Worms. BROWN'S VERMIFUGE COMFITS, or Worm Lozenges, although effectual in destroying worms, can do no possible injury to the most delicate child. This valuable combination has been successfully used by physicians, and found to be absolutely sure in eradicating worms, so hurtful to children. Twenty-five cents a box.

If you have a Cold take *Adamson's Botanic Balsam.* A sure cure for Coughs, sore Throat and all pulmonary complaints. To the afflicted we recommend a trial of this superior remedy.—*Boston Saturday Evening Express.*

New Advertisements.

Municipality of the County of York.

NOTICE is hereby given that the SEMI-ANNUAL MEETING OF THE COUNTY COUNCIL of the Municipality above named, will be holden on the **First Tuesday in July next**, in the County Court House,

HENRY B. RAINSFORD,
Sec'y-Treas.

Fredericton, June 24—4ep Star

SHERIFF'S SALE.

TO BE SOLD BY PUBLIC AUCTION in front of the County Court House, in the City of Fredericton, County of York, on SATURDAY, the 25th day of September next, between the hours of twelve o'clock, noon, and five, P. M., all the right, title, and interest of JAMES R. HENERY, of and to all that certain other piece or parcel of land bounded as follows, to wit:—

"Beginning at a stake on the southerly angle of lot No. fourteen, north-west range, Maple Ridge Settlement, and thence running by the magnet south fifty degrees west, along the reserved road eighteen chains of four poles each, thence north forty degrees west twenty-eight chains or to the bank or shore of the Nackawick Stream, thence along said bank or shore, northerly or up stream fifty-five chains, or to intersect the north-easterly line of lot No. fourteen above mentioned, and thence along said line, south forty degrees east, seventy-five chains, or to the place of beginning, known as lot No. fifteen and part of lot No. sixteen, containing one hundred acres, a little more or less, together with all and singular the buildings and improvements thereon, and the privileges and appurtenances to the same, belonging and appertaining to the same, having been seized and taken under and by virtue of an execution issued out of the County of York at the suit of John M. Wiley, and various other executions against the said James R. Henery.

THOMAS TEMPLE,
Sheriff of York Co.

Sheriff's Office, Fredericton, June 18th, 1880.

May 20.

THOS. LOGAN

has now open one of the best and newest stocks of

DRY GOODS

in the city, comprising

Plain & Fancy Dress Goods,

Black Dress Materials,

Waterproof Crapes,

Black Cashmere and Barege Shawls,

English Prints,

Galateas and Cretons,

Parasols and Sunshades,

Gloves, Hoisery, Laces, Ribbons,

Corsets, for Ladies and Children,

Lace Curtains,

Curtain Nets,

Curtain Damasks, with trimmings to match,

Window Poles and Cornices,

Carpeting of every description,

Floor Oil Cloths, from 1 to 3 yds. wide,

New Cloths and Tweeds, for Men's Women's and Boys' wear,

Table Linens,

Table Napkins,

Towels,

Parks' Warps, in all colors,

Carpet Warps,

and every description of

STAPLE & FANCY DRY GOODS.

"Good goods and fair prices."

THOMAS LOGAN,

Opposite Normal School.

MAIL CONTRACT.

TENDERS, addressed to the Postmaster General, will be received at Ottawa until noon, on **FRIDAY, 30th July**, for the conveyance of Her Majesty's Mails, on a proposed Contract for four years, Eighteen times per week each way, between

Fredericton Post Office and Fredericton Railway Station

from the 1st of October next,

Conveyances to be made in a suitable vehicle drawn by one or more horses, subject to the approval of the Postmaster General.

The Mails to leave Fredericton Post Office three times per day (Sundays excepted) at such hours as the Postmaster may from time to time direct, making connections with trains from and for St. John.

Returning to the Post Office immediately after arrival of each train.

Printed notices containing further information as to conditions of proposed Contract may be seen, and blank forms of Tender may be obtained at the Post Office of Fredericton.

JOHN McMILLAN,
P. O. Inspector.

Post Office Inspector's Office, St. John, 15th June, 1880.

TO CONTRACTORS.

SEALED TENDERS, addressed to the undersigned and endorsed "Tenders for Officers Quarters, &c.," will be received at this office until Friday, the 25th inst., at noon, for Officers Quarters, Workshops, Hospital, Bakery, Laundry, Ice House and Root Houses, at the Penitentiary, Dorchester, N. B.

Plans and Specifications can be seen, and all necessary information obtained at this office and at the Penitentiary, Dorchester, on and after Friday, 11th inst.

Satisfactory security will be required by deposit of money or bank stocks to an amount of *five per cent.* on the bulk sum of the contract.

The signatures of two solvent parties will be required to be attached to each Tender.

The lowest or any tender need not necessarily be accepted.

S. CHAPLEAU,
Secretary.

Department of Public Works, Ottawa, 8th June, 1880.

CITY TAXES.

THE time having expired wherein persons Assessed in the City of Fredericton were entitled to a Discount of 5 per cent. on the amount of their Assessments, on payment of the same to the City Treasurer, all persons whose Taxes remain unpaid are hereby notified that the Assessment Roll remains in the hands of the City Treasurer, as Collector and Receiver of Taxes, for collection, and after 15th July next, they will be Defaulters, and unless payment be made of their respective taxes by that date, the payment thereof will be then enforced without delay.

JOHN EDWARDS,
City Treasurer.

Fredericton, June 16, 1880—4 ins.

Barn Door Hinges.

60 SETTS Barn Door Hinges, which I can sell at very little over the cost of iron.

JAMES S. NEILL.

Fredericton, June 17

JOHNSON'S ANODYNE LINIMENT.

For Internal and External Use.

CURES—Neuralgia, Diphtheria, Croup, Asthma, Bronchitis, Influenza, Sore Lungs, Bleeding at the Lungs, Chronic Hoarseness, Hacking Cough, Whooping Cough, Chronic Rheumatism, Chronic Diarrhœa, Chronic Dysentery, Cholera Morbus, Kidney Troubles, Diseases of the Spine and Lame Back. Sold everywhere.

Jackson Adams,

CABINET MAKER

AND

UNDERTAKER

(near County Court House,)

Queen Street, - - - Fredericton,

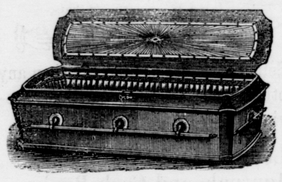

Where may be found a stock of

Furniture of all Descriptions.

Also, a full line of

CASKETS AND COFFINS,

IN

Rosewood, Walnut and Cloth Covered.

Robes & Shrouds,

Crapes & Gloves.

☞ Orders from the Town and Country will receive prompt and careful attention.

November 6, 1879.

FRESH SEEDS!

TOMATO:

Large Red, Yellow Plum, Trophy, Excelsior, Wonder.

CABBAGE:

Early York, Late York, Drumhead, Winningstadt, Oxheart, Flat Dutch, St. Denis, Mammoth, Brunswick, Marblehead, Fotler's Imp., Cauliflower, Early London, Lenormand, Half Early Paris.

MELON:

Citron, Ice Cream, Water.

WILEY'S DRUG STORE

Opp. Normal School.

F'ton. April 29, 1880

Paints, Oils and Varnish.

JUST RECEIVED:

1 TON Pure White Lead;
1 ton colored Paints, Yellow, Red, Black, Green and Blue, assorted;
6 bbls. Boiled and Raw Linseed Oil;
4 bbls. Spirits of Turpentine;
55 cans Carriage Varnish;
1 bbl. Turpentine Varnish;
600 cans Mixed Paints all ready for use, assorted in tins of one and two pounds, White, Black, Blue, Green, Red, Yellow, Dark and Light Drabs, Stone color, Brown and Gray;
50 l s. Light Shutter Green in 1 lb. Cans;
1 bbl. Mausy's colors, containing, Coast painters Drop Black, Ivory Black, Carriage port lake, Crome Yellow, Indian Red, Raw and Burnt Umber, Crome Green, Carmine, Raw and Burnt Sienna, Walnut Graining.

For sale at lowest market rates.

R. CHESTNUT & SONS.

Fredericton, June 3, 1880

Fly Traps and Bird Cages.

JUST RECEIVED:

12 DOZEN Fly Traps; 2 dozen Bird Cages. For sale by

JAMES S. NEILL.

Paint, Oil and Turpentine.

JUST RECEIVED:

2 TONS Brandram's White Lead; 10 barrels Paint Oil; 4 bbls. Turpentine.

Glass! Glass! Glass!

DAILY EXPECTED:

300 BOXXS Glass. Will be sold very low.

JAMES S. NEILL.

Fredericton, June 3, 1880.

PER SCHOONER "MARYSVILLE"

From Boston:

10 CASKS Roofing Pitch, 5 bbls. American Tar.

R. CHESTNUT & SONS.

June 3, 1880.

GAS FITTING, Plumbing, &c.

THE subscriber keeps on hand a large assortment of

TINWARE.

of every description, and made to order

He has engaged the services of MR. ILLIAM REID, who is thoroughly acquainted with Gas Fitting, Plumbing, well Boring, and putting in Pumps.

SOLE AGENT

FOR

ELLIS' Patent Burner

He makes it a specialty to regulate the above when putting them up.

All orders promptly attended to, and work satisfactorily done.

☞ Gas Fittings always in stock.

A. LIMERICK,
York Street.

F'ton, April 20, 1878.

H. RUTTER,

SADDLER and HARNESS MAKER,

DEALER IN

WHIPS,
BRUSHES
CURRY COBS,
BLANKETS,
BITS, Etc., Etc.

Repairing done with neatness and despatch.

AT THE OLD STAND,
Opposite the County Court House,
Queen Street, F'ton., N. B.

F'ton, April, 20, 1878.

Per S. S. Austrian from Glasgow.

4 CASKS containing 2500 lbs. of pipe boxes—assorted sizes—for sale low by

R. CHESTNUT & SONS.

Fredericton, June 10, 1880.

JERSEY BULL FOR SALE.

A YOUNG JERSEY BULL. For particulars enquire of

J. L. INCHES.

April 8.

TO LET.

THE STORE in the Brayley House lately occupied by John Mackay, Esq. Possession given at any time.

Apply to

J. A. & W. VANWART.

March 11—tf.

Millinery, Millinery.

R. M. McDONALD

is now shewing the latest novelties in

English, French and American

STRAW and CHIP HATS, BONNETS, &c.

ALSO:

FLOWERS, FEATHERS, ORNAMENTS.

TRIMMING SILKS and SATINS in all the newest shades.

MILLINERY WORK DONE BY EXPERIENCED MILLINERS.

R. M. McDONALD.

Fredericton, May 13, 1880.

PLOUGHS,

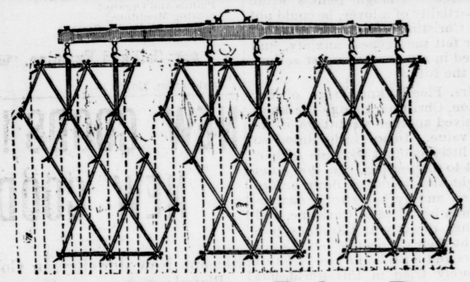

HARROWS,

Culivators, Mowers, Rakes, Reapers, Fanning Mills and Hay Presses.

JOHNSTON & Co.,

First door above R. Chestnut & Sons, Opp. City Hall, Fredericton.

May 13, 1880.

SEWING

MACHINES,

The Best and Cheapest

AT

MILLER BROTHERS,

OPPOSITE CITY HALL, FREDERICTON.

☞ Also Dealers in PIANOS AND ORGANS.

APRIL, 180.

English & American Hardware.

CLARKE, KERR & THORNE

HAVE RECEIVED during the present month the following, in addition to Stock in hand:

1 case Butcher Knives;
1 cask Table Cutlery;
1 cask Pocket Cutlery;
1 cask Butchers' Files;
2 casks assorted Hardware;
2 bales Cod Lines;
10 bbls. Raw Oil;
1 cask Butt Hinges.
137 boxes Window Glass;
20 boxes Wool and Cotton Cards;
4 casks Chain Traces;
12 boxes Scales;
10 bbls. Turpentine;
40 bbls. Tar and Pitch;
14 boxes Axe Handles;
10 bbls. Fire Proof Paint;
2 cases Shoe Blacking;
1 case Saddlers' Hardware;
256 bundles Tarred Paper;
14 cases Builders' Hardware.
60 doz. Hoes, assorted;
9 doz. Potato Forks;
61 bdls. Shovels and Spades;
8 doz. Manure Forks;
3 cases Coffin Mountings;
2 cases (6000) Bolts and Nuts;
2 cases (75 doz.) Whips;
3 cases Mill Hand & as'td Saws.

Daily expected by Steamer and Rail:

375 packages White Lead;
2 casks Ink;
1 cask Roll Brimstone;
2 casks Sulphur;
1 cask Saltpetre;
2 casks Venetian Red;
3 casks Yellow Ochre;
3 casks Alum.
1 cask Blue Vitriol;
3 casks Copperas;
1 cask Lampblack;
2 cases Indigo;
3 cases Nixey's Lead;
8 bundles Spades.
1 cask Miner' Shovels (492);
1 case (34 gross) Dressing Combs;
12 barrels Raw Oil;
25 cases Bath Bricks.

For Sale at Lowest Prices to Wholesale buyers.

CLARKE, KERR & THORNE.

St. John, April 22, 1880.

PONY AND HARNESS, FOR SALE

SORREL PONY, 8 years old; weight about 500; perfectly kind and good traveller. Sold for no fault. Harness silver mounted, nearly new.

☞ Price Low for ash. ☜

Apply to

S. F. SHUTE.

Fredericton, April 1, 1880.

REFRIGERATORS.

Just received from Montreal:

6 NORTH STAR REFRIGERATORS.

This well known Refrigerator is made of the best material, and put together in a substantial manner. Its shape gives commodious space to the apartment for provisions, while its internal arrangements are simple, suitable and convenient. For sale by

JAMES S. NEILL.

F'ton, May 6, 1880.

THE

Fredericton Leather Company

PAY CASH

FOR

HIDES, BARK AND TALLOW

ISAAC W. SIMMONS,
Manager.

THIS PAPER MAY BE FOUND ON FILE AT GEO. P. ROWELL & CO'S Newspaper Advertising Bureau (10 SPRUCE STREET), WHERE ADVERTISING CONTRACTS may be made for it in **NEW YORK.**

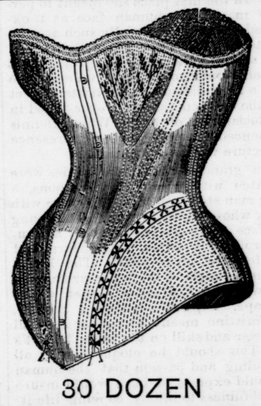

30 DOZEN

NEW CORSETS

AT

LOGAN'S.

Woven Corsets.

Abdominal Corsets,

Double Busk Co sets,

Spoon Busk Cosets,

THE NEW

ADJUSTABLE HIP CORSET

is adjusted by a semi-circular lacing over the hips, thus avoiding the disagreable and painful side-stiffening, which is found in many corsets now in use.

MAIDS' CORSETS AND **CHILDREN'S BANDS.**

STAY BUSKS

to suit all of the above.

THOS. LOGAN,

opp. Normal School,

F'ton, May 6, 1880—tf

TO LET.

THE House on Queen Street, opposite the Brayley House, at present occupied by Dr. Currie; also, the two stores or offices in same building, occupied by W. C. Brown, J. P., and Miss Davidson. Also, the lower flat of the House on Campbell Street, occupied by Mr. Geo. H. Simmons. Possession given 1st of May.

RAINSFORD & BLACK.

F'ton, March 18, 1880—tf.

HOUSE AND SIGN PAINTING

HAVING commenced business on my own account, I beg to inform my friends and the public, that I am now prepared to execute with neatness and despatch all kinds of

HOUSE PAINTING, GRAINING, Paper-Hanging, Glazing, Kalsomining, Sign Painting, etc.,

at shortest notice, and hoping by strict attention to business, and first-class workmanship, to receive a fair share of public patronage.

☞ Orders left at my residence, Brunswick Street, 4 doors above Westmorland Street, will receive prompt attention.

ALEX. S. THOMPSON.

F'ton, April 22—6 mos.

HOME AGAIN!

New English Goods,

JUST RECEIVED,

AND TO ARRIVE BY FOLLOWING STEAMERS:

17 crates Meakin's White Granite,
16 crates Fancy Printed and Common Wares,
3 casks Majolica Ware,
3 crates Rockingham Teapots,
5 casks handsome Dinner Sets and Toilet Ware.
2 casks China,
1 cask Parian Ware,
1 cask Gold Lustre and E. Ware Toys,
1 cask Engraved and Cut Flint Glassware,
2 cases Table and Pocket Cutlery,
1 case Albatta Goods and Electro-Plated Ware,
6 very large cases FANCY GOODS, in Bohemian Vases and Toilet Sets, Glass Shaded Wax flowers and Sea Shells, Dolls, Toys, Albums, Photograph Frames, Silver Jewelry, Games, Musical Instruments, Wall Screens, Paper Mache Goods, Portmonnaies, &c.

Besides the above will be found my usual good assortment of American and Canadian Furniture, Woodenware, Lamp Stock, &c. Having made special arrangements in the "Old Country" for a supply of Hair Cloth, Silk Damask, Utrecht Velvets, Kersal Tapestry, &c., I am prepared to furnish handsome PARLOR FURNITURE of our own manufacture at *lower prices* than any I have been able to find in the Dominion.

J. G. McNALLY.

Fredericton, Nov. 12, 1879.

INSURANCE!

THE undersigned is agent for the following Insurance Companies which have capital and assets amounting to fully **$100,000,000**, affording the most perfect security possible,

NORTH BRITISH & MERCANTILE.
LIVERPOOL & LONDON & GLOBE.
COMMERCIAL UNION.
SCOTTISH COMMERCIAL
LANCASHIRE.
DOMINION.

TRAVELER'S LIFE & ACCIDENT.

INSURE AGAINST FIRE.

INSURE AGAINST Accidents

These Companies are well known for the honorable, liberal, and straight-forward manner in which their business is conducted.

All kinds of insurable property insured at moderate rates. Detached Dwelling Houses and contents insured for three years by paying two year's premiums.

Losses promptly settled and no unnecessary trouble given.

☞ Office on Queen Street, opposite the CITY HALL, where every information can be obtained.

JULIUS. L. INCHES.

John Richards & Son,

AGENTS FOR THE FOLLOWING INSURANCE COMPANIES.

FIRE.

Queen,
Liverpool and London and Globe,
Imperial,
Northern,
Ætna,
Hartford,
Canada Fire and Marine,
National,
Citizens,

LIFE.

Ætna of Hartford,
Oddfellows Benevolent Association of Chicago,
Mutual Benefit,
Citizens,
Queen,

ACCIDENT.

Accident Insurance Co.,
Citizens.

PLATE GLASS.

Metropolitan Plate Glass Insurance Company,

AGENTS FOR THE SALE OF

Railway Tickets

TO

ALL PARTS OF THE CONTINENT,

and also for

Wilcox & White's

ORGANS!

Any person requiring a really good Organ should examine those on exhibition at my office. They are unequalled for elegance of design and quality of tone. The most popular Organs of the day. They stand unrivalled. Musicians and others are respectfully invited to call and examine.

They are warranted for six years.

Queen Street, next door to People's Bank, Fredericton.

NEW BOOK STORE.

The subscribers feel thankful for the liberal patronage they have received since the opening of their Book Store, next door to Davis & Dibblee's Drug Store, and the public may rest assured that we will continue in the future, as in the past, to sell all kinds of Books, Stationery, &c., at the LOWEST PRICE.

SCHOOL BOOKS.

Our stock of School Books is large, and we assure you our prices will be found the lowest in the city; also Slates, Pencils, Ink, Rulers, Foolscap, and all the requirements of the School Room.

STATIONERY

Our stock of Stationery is complete from the finest Note papers and Legal Caps down to the cheapest Foolscap at 7 cents per quire.

ENVELOPES.

Beside the very large stock of Envelopes on hand, we have just received one hundred and forty thousand more at an immense reduction, and we will sell them at prices lower than ever offered before. Call and see them and prices.

BLANK BOOKS.

On hand a large stock of Day Books, Journals, Ledgers, and Record Books, which we will sell 50 per cent less than they can be made in the city.

We have also made arrangements to manufacture all kinds of Blank Books to order—any size—at about one half the price heretofore charged for same books, and warranted to give satisfaction.

Room Paper and Paper Blinds.

We have just received 800 Rolls assorted Paper Blinds, and 1,000 Rolls Room Paper, which we will sell cheap—wholesale or retail.

McMurray & Fenety.

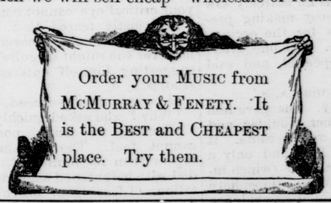

McMurray & Fenety.

CONSUMPTION CAN BE CURED

IS A FACT ATTESTED BY THE HIGHEST MEDICAL AUTHORITIES IN THE WORLD.

A careful observance of the laws of health, and the systematic and persistent use of Scott's Emulsion of Cod Liver Oil with Hypophosphites of Lime and Soda will accomplish this result. This preparation has all the virtues of these two most valuable specifics, in a form *perfectly palatable*, and acceptable to the most delicate stomach, and we make the unqualified statement that Scott's Emulsion is being used with better results, and endorsed and prescribed by more physicians for Consumption—and the diseases leading to it such as Chronic Coughs, Bronchitis, Scrotula, Anameia, General Debility and the Wasting Disorders of children, than any other remedy known to medical science. The rapidity with which patients improve on this food medicine diet, is truly marvellous.

SEE WHAT PHYSICIANS AND THE PEOPLE SAY ABOUT IT.

Messrs. SCOTT & BOWNE: 66 West Thirty-sixth Street, New York, Sept. 2, 1876.

GENTS—I have frequently prescribed "Scott's Emulsion of Cod Liver Oil with Hypophosphites during the past year, and regard it as a valuable preparation in scrofulous and consumptive cases, palatable and efficacious. C. C. LOCKWOOD, M. D.

Messrs. SCOTT & BOWNE—*Gentlemen*—Within the last year I have used in my own family, and in my private practice prescribed very extensively Scott's Emulsion of Cod Liver Oil with Hypophosphites and found it a most valuable preparation, especially in diseases of children. It is agreeable to the most delicate stomach; which renders it a very reliable agent as a nutritive remedy in consumptive and scrofulous cases.

Oct. 12, 1879. Yours respectfully, A. H. SAXTON, M. D., Baltimore.

Messrs. SCOTT & BOWNE—*Gentlemen*—Within the last two months I have fairly tried Scott's Emulsion of Cod Liver Oil with Hypophosphites, and I candidly declare that it is the finest preparation of the kind that has ever been brought to my notice; in affections of the Lungs and other wasting diseases, we can consider it our most reliable agent, in a perfectly elegant and agreeable form. Very truly, J SIMONAUD, M. D. New Orleans, La.

December 10th, 1878.

Messrs. SCOTT & BOWNE—*Gentlemen*—In September 1877, my health began to fail and my physician pronounced it spinal trouble; under his care I got some relief from pain but my general health did not improve, and early in the winter, I began to raise blood and rapidly grew worse In May last I was taken with a violent bleeding which brought me to my bed and my life was despaired of for many weeks; violent symptoms appeared, night and morning coughs, night sweats, short breath, and a return of the spinal trouble. My physician stopped the bleeding and then ordered Cod Liver Oil and Lime; and I used various preparations, but they did no good. I lost all hope of life, and was an object of pity to all my friends. Last September I purchased a bottle of your EMULSION and before it was all taken I was better. I then bought a dozen bottles and have taken all with the following result: Cough subsiding, night sweats stopped, appetite re urned, pains in spine disappeared, strength returning, and my weight increased from 118 to 140 pounds in sixteen weeks. I have taken no other medicine since commencing with your EMULSION and shall continue its use until I am perfectly well. I frequently meet some friend on the street who asks, what cured you, and I answer SCOTT'S EMULSION OF COD LIVER OIL, &c. I have a friend who has not spoke aloud for 15 months and he is getting better. I gave him a bottle, and he bought two more then got a dozen and says it is food and medicine for him. He was given up to die a year ago; but he is improving now wonderfully. My recovery is exciting the surprise of many people, and I shall do all I can to make known your valuable medicine.

Jan. 20th 1879. Very truly yours, H. F. SLOCUM, Lowell, Mass.

Messrs. SCOTT & BOWNE: LYNN, Randolph Co., Ind., July 24, 1878.

About the 15th of last April I got a bottle of your EMULSION and at that time I was so prostrated that no one who saw me thought I could live but a few days at most. I could retain nothing on my stomach and was literally starving. I commenced the use of the EMULSION in small doses; it was the first thing that would stay on my stomach; I continued its use, gradually increasing the dose; and from that hour I commenced mending, and now am able to ride and walk and am gaining flesh and strength rapidly. I have advised other parties to try it, and some two or three have already tried it. I am sure I shall entirely recover. I am gratefully yours,

For sale by all Druggists at $1.00 per bottle. R. W. HAMILTON M. D.

SCOTT & BOWNE, MANUFACTURING CHEMSTS, NEW YORK and BELLVILLE, Ont.