Local News.

The Equity Court is sitting this week.

Kennedy F. Burns, Ex-M. P. P., of Bathurst, is a guest at the "Queen."

Geo. Botsford, Esq., and his family are rusticating on "the farm," Forest Hill.

Mr. Geo. T. Whelpley has commenced the erection of a new house on Waterloo Row.

Mr. John Hanlan sustained a severe stroke of paralysis on Monday and is in a critical condition.

The *Daily News* is not recovering from its thievish habits. We shall have to make an example of it.

Mr. P. McPeake assumed the Postmastership on Monday, and Mr. Thorne removes to St. John Saturday.

The Fredericton *Star*, after circling the troubled and uncertain horizon of journalism for nearly two years, has set.

A handsome residence is being erected on the Coy property, below Marysville, by Mr. Gibson, for a member of his family.

Rev. J. S. Allen the new Methodist Pastor at Gibson, has assumed his charge, and has created a favourable impression.

Tramps are abundant, and a great nuisance at "Nigger" Hill and vicinity. They are a terror to unprotected families living in that locality.

Mr. John Richards addresses a letter through the *Reporter*, to Mr. Inches, which no doubt, that gentlemen will attend to when he returns home.

We are glad to learn that Mr. J. H. F. Randolph, who has been the subject of a continued attack of illness, is slightly improved this week. He was o. ...on Monday.

Dr. Gregory lost a fine hors... ...Thursday afternoon, the animal having taken fright, and running away, fell and broke a leg. He was afterwards shot by the doctor.

The continued rain showers have operated materially against hay making, and the farmers are therefore backward in their work. The rain has caused a perceptible rise in the river.

Mr. Geo. W. Allen, A. M., of the London University, arrived home Monday evening to spend his vacation. He looks in good health and has evidently enjoyed his sojourn in the great metropolis.

The Original Base Ball Club of this City, were defeated by the Nationals at St. John, on Thursday last by a score of 9 to 14. Balkin's pitching for the Originals was a distinguishing feature of the match.

The Annual Meeting of the York County Rifle Association will be held in the armory of Capt. Loggie's Company at 8 o'clock next Wednesday evening. Those wishing to become members are invited to attend.

Mr. Limerick, the contractor for the interior fitting of the new Post-office, is awaiting the arrival of plans from the Public Works Department, Ottawa, before commencing work. A portion of the materials he will require will be purchased in Boston.

It is said that three of our leading young men will shortly lead to the matrimonial altar as many of our charming young ladies. A Barrister, a school teacher, and a prominent young business man are the victims. All the parties are members of leading social circles.

A sturgeon 10 feet long and weighing over 300 pounds, has been caught at Keswick. The monster attracted a large number of visitors. He was anchored in the river for several days by the enterprising owner, who might have made a considerable fortune had he charged an admission fee.

Messrs. J. F. McMurray, Geo. A. Burkhardt and A. E. Tweedale of this city accompanied by Mr. John Risteen, his son and Mr. Campbell of Boston, left this morning for ten days fishing on the South West Miramichi. Mr. Risteen is a brother of J. C. Risteen, Esq., and will be remembered by many of our citizens as an obliging bookkeeper, for a number of years in Mr Henry Chesnut's.

The Editor of the *Reporter* went to St. John last week to see the Northampton, and in company with a hilarious member of the *Daily Sun* staff, was shown through the great ship. The twain speak highly of the treatment they received from the officers and men. Our friend of the *Reporter* is particularly abundant in his praise of the noble craft and her crew, and especially dwells on the excellent character of the whiskey. We have always considered our contemporary a strict temperance journal.

The *Telegraph* and *Globe* are howling over the superannuation of Mr. Thorne. They might as as well save their powder, as no paragraphs they may publish will reinstate him. There are many persons who are sorry for Mr. Thorne's retirement; but the Government, we presume, acted according to their convictions, and we should recognize their authority. Meanwhile it must be satisfactory to Mr. Thorne to know that his retirement and removal from Fredericton is a source of regret to a very large circle of friends, official and social.

The Reform Club Band gave another of their popular weekly open-air concerts Tuesday night, playing for the first time in Officers' Square. The performance was much above the usual high standard of proficiency, and delighted the large number of persons composing the audience. The Band made a new and most pleasing departure in giving a sacred selection, which was received with great applause. The airs included in it would be very appropriate for the laying of the corner stone of the new Parliament buildings, a ceremony we have yet hopes of seeing.

The Raike's Centennial is to be celebrated by the Sunday Schools of this city on Sunday the 15th inst., by a meeting in the City Hall, at which there will be speeches by prominent Sabbath school workers, and music by a choir selected from the several bodies to be represented. Rev. Mr. Crawley will speak in behalf of the Calvinist Baptist and Inspector Gaunce for the Free Baptist. The others have not yet been named. The musical part of the programme will be under the direction of Mr. W. Lemont. The next week the Baptists and Methodists will hold a union picnic at Fredericton Junction.

The cricket match, to have been played this week, between the Union Club of this city and the St. John team, has been postponed till next Wednesday.

A meeting of the cricketers here was held at the Queen Hotel Monday evening, when definite arrangements were made for the reception of the visiting eleven.

On Monday afternoon the eleven selected to play the St. John Club sustained a defeat at the hands of another eleven from the Union Club by a score of 35 to 41 runs. The result of the match it is hoped will effect a change in the *personnel* of the picked eleven.

The plan for the grand Masonic picnic, mentioned in our last issue, is assuming definite shape, and if conducted according to the present intention of the Order, will excel anything of the kind held here for a long time. One of the boats will be chartered to carry the large number who will take advantage of the opportunity, to the islands near Oromocto. A band will accompany the excursionists, and refreshments of all kinds will be provided. After the return in the evening, a grand bonnet hop will be given in the Exhibition Palace. The programme of sports will be varied and extensive, and handsome priizes will be awarded. The chairman of the picnic committee is Mr. George Todd, and the secretary Mr. T. G. Loggie.

The Masons have decided to hold their picnic and Bonnet Hop, on Tuesday the 17th inst.

The Miscellaneous License business was brought before the City Council Tuesday night, by the irrepressible Gunter, who made a characteristic harangue over the issue of Marshal Woodward's cheque for percentage on revenues gathered from that source during the months of May, June, and July. Ald. Gunter does not believe in the percentage system, he says, and is anxious to return the former plan of paying the Collector of Miscellaneous License a salary of $100 per annum and in making the statement as usual disclaimed any personal motive. Few people, however, will believe but that his animosity to the Collector prompted his action in this connection. What other object could he have have had? We shall show by statistics compiled from official sources that the new arrangement has brought to the city funds a relative increase of nearly eight hundred per cent, during the past quarter, over the average per quarter of the year 1879.

From Nov. 1st, 1878, to Nov. 1st, 1879, the amount returned for Miscellaneous Licenses was $447. (See City Accounts, 1879, page 48.) Of this sum $296 were collected from commercial travellers, the balance $151, accruing from licenses of travelling troupes. For one quarter the amount would be $74, and deducting the salary of the collector, $25, from this, we have a balance of $49 for the City Treasury.

For the quarter ending July 31st, Marshal Woodward collected, exclusive of troupe licenses and the like, $500, and deducting his 25 per cent commision, $125, leaves a balance for the Treasury of $375.

Some one will, no doubt, be prepared to say that the past quarter was the most favorable for the Collector, but that is not a fact as he is confident of raising a larger amount in the quarter we have just entered upon. Then why will Alderman Gunter make a noise over the matter. The reason is only two plain. He would not have a word to say against the new arrangement if his brother-in-law, the late Collector, were yet yet occupying the position.

City Council Meeting

The Regular Monthly Meeting of the City Council was held Tuesday night, at which the full Board of Aldermen was present.

A number of petitions for relief from taxes were referred to the Assessment Appeal Committee.

A bye-law relating to impounding cattle introduced by Ald. Gunter was thrown out.

On motion of Ald. Guiou the miscellaneous license bye-law was amended so that in future tombstone makers may do business in the City for an annual license of $20.

Ald. Wilson's Bye Law, relating to Fire matters was adopted without much discussion. It fixed the scale of salaries for the fireman, as already indicated in the MARITIME FARMER, and also contained a clause providing for a fine of $20 on persons refusing to discharge fire duties when appointed. Hereafter the S. F. E. companies will each have 15 men No. 3 Hand Engines, 20 men No. 4 Hand Engine 30 men and the Hook, Ladder and protection companies each 10 men.

There was next a lively discussion over Burial ground Byelaw, introduced by Ald. Wilson, which provides for the appointment of a caretaker, at a salary of $50 per annum, and the gates of the grounds to be open from 6 a. m. till 10 p. m., daily. The Byelaw was adopted. On motion of Ald. Wheeler, the free use of the City Hall was given the Sunday Schools, for their celebration of the 15th inst. After considerable cross-firing, Martin Nowlin was appointed janitor of the City Hall, at a salary of $80 per annum. Then Ald. Gunter kicked up about the Miscellaneous License matter as noticed elsewhere. Alds. Gunter, Smith, and Wheeler were appointed a committee to arrange for the City printing.

Some other business was transacted when the Council adjourned.

A writer in the San Francisco *Alta California* estimates that the combined forces of the mechanical power used in civilized countries is equal to the labor of 200,000,000 laboring men. Europe and America have five times as much power in their horses and oxen as in their men. The Christian nations have about 80,000,000 men, and the power of 600,000,000 men in brute and machine power. Each man has on an average seven and a half times his own strength in machinery, horses and oxen jointly to work for him

F. G. Tibbets and J. B. Martin were suitors for the hand of the same girl, nearly fifty years ago. Martin was the victor. He went to Milwaukee with his wife, prospered, and left $2,000,000 when he died. His dying request was that his widow should marry Tibbets, who had remained a bachelor, and became a banker in Philadelphia. The wedding is to take place in September. Tibbets is 70 years old, and Mrs Martin 68.

New marriage customs are coming into vogue in Paris. There is now the betrothal ball, followed in a few days by the signing of the contract, which takes place in the morning, and is preceded by a lunch, when the presents and trousseau are displayed. The civil marriage takes place quietly, an evening or two before the religious ceremony is performed.

Something new in Canada exports to Great Britain is baled hay. Large quantities have been exported to the United States for several years past, but this is the first year that any has been sent elsewhere. Over 180 tons have already been despatched by two of the Allans' sailing ships from Montreal.

A negro barber at St. Louis studied law at night for several years, and was finally admitted to the bar. He now works in the shop on Saturday and Sundays, and practices with considerable success in the courts on other days.

The Princess Amalzula, one of Cetewayo's daughters, has charge of a cigar stall at the North Woolwich Gardens. She entered for the annual grand barmaid's contest and took a prize.

During 1879, 20,059 applications for patents were presented in the United States Patent Office, 12,725 of which were granted. The total receipts of the office were $703,-931.47

A parish in New England has a parson who rings the bell, plays the organ, leads the singing, and in winter cuts the wood. He is also his own sexton.

In Germany, the representatives of the agricultural interest are opposed to free trade

Mothers! Mothers!! Mothers!!!

Are you disturbed at night and broken of your rest by a sick child suffering and crying with the excruciating pain of cutting teeth? If so, go at once and get a bottle of MRS. WINSLOW'S SOOTHING SYRUP. It will relieve the poor little sufferer immediately—depend upon it; there is no mistake about it. There is not a mother on earth who has ever used it who will not tell you at once that it will regulate the bowels, and give rest to the mother, and relief and health to the child, operating like magic. It is perfectly safe to use in all cases, and pleasant to the taste, and is the prescription of one of the oldest and best female physicians and nurses in the United States. Full directions for using will accompany each bottle. None genuine unless the fac-simile of CURTIS & PERKINS is on the outside wrapper. Sold by all Medicine Dealers. 25 cents a bottle. Beware of imitations.

PEOPLE TORMENTED by the many disagreeable sensations produced by dyspepsia, or are thin, nervous and weak, should use the standard tonic—Northrop and Lyman's Quinine Wine. They will find it agreeable and beneficial. It enriches the blood by aiding digestion and assimilation; soothes and invigorates the nervous system, and imparts a healthful appetite. When used as a remedy for bilious and intermittent fever, it produces the happiest results, if taken between the attacks. Convalescence is hastened, and untimely decay of the physique and constitution is arrested by it. The spirituous constituent, sherry wine, is of the best quality, and the aromatics combined with it, renders its flavor additionally pleasant. They who use it gain flesh as well as strength, and it exerts a cheering influence upon the mind. It promotes a healthy secretion and flow of bile, sound repose and regularity in the action of the bowels. If judiciously used it may be taken without apprehension of any ill result by persons of the most delicate constitution. A fair trial is all that is needed to prove the genuineness of its claims to public confidence, and to the truth of the general verdict in its behalf. No article of its class commends itself so strongly to nervous invalids who require building up—none is so well adapted to fortify the system against the dangers which threaten the debilitated. It should not be mistaken for a mere stimulant of appetite, which many so-called tonics simply are. It so regulates the stomach that it is enabled to perform its various functions with regularity and vigor and its action is not only thorough but prompt. Ask for the "Quinine Wine of Northrop & Lyman." Sold by all Druggists:

I would say to my friends, and all who chance to read this, that I have used *Adamson's Botanic Cough Balsam* in my family for a long time, and consider it a very valuable medicine. It cures when all other remedies fail, and I would cheerfully recommend it to those afflicted with Coughs, Colds, Asthma, etc.

E. S. GETCHELL, Augusta, Maine.

THE THROAT.—"*Brown's Bronchial Troches*" act directly on the organs of the voice. They have an extraordinary effect in all disorders of the Throat and Larynx, restoring a healthy tone when relaxed, either from cold or over-exertion of the voice, and produce a clear and distinct enunciation. *Speakers and Singers* find the Troches useful.

A COUGH, COLD, CATARRH or Sore Throat requires immediate attention, as neglect oftentimes results in some incurable Lung Disease. "*Brown's Bronchial Troches*" will almost invariably give relief. Imitations are offered for sale, many of which are injurious. The genuine "*Brown's Bronchial Troches*" are sold *only in boxes.*

COUGHS.—"*Brown's Bronchial Troches*" are used with advantage to alleviate COUGHS, SORE THROAT, HOARSENESS and BRONCHIAL AFFECTIONS. For thirty years these Troches have been in use, with annually increasing favor. They are now new and untried, but, having been tested by wide and constant use for nearly an entire generation, they have attained well-merited rank among the few staple remedies of the age.

The Common Expressions, "*I feel so dragged,*" "*My food don't digest,*" "*I do not feel fit for anything,*" which we so often hear during the *Spring and early Summer* months are conclusive evidence that the majority of people require at that season especially a *reliable* medicine that will *strengthen the organs of digestion*, stimulate the *circulation of the Blood*, and "tone up" the debilitated constitution.

Hanington's "Quinine Wine and Iron," taken according to directions, produces *buoyancy of spirits, vigor of mind* and gives *lasting* strength to the whole system. Price 50 cents per bottle—6 bottles for $2.50. All druggist sell it.

August Flower.

The immense sale and great popularity of Green's August Flower in all towns and villages in the civilized world has caused many imitators to adopt *similar* names, expecting to reap a harvest for themselves at the expense of the afflicted. This Medicine was introduced in 1868, and for the cure of Dyspepsia and Liver Complaint, with their effects, such as Sour Stomach, Costiveness, Sick Stomach, Sick Headache, Indigestion, Palpitation of the Heart, vertigo, etc., etc, *it never has failed to our knowledge.* Three doses will relieve any case of Dyspepsia. Two million bottles sold last year. Price 75 cents. Samples 10 cents.

WILEY'S DRUG STORE.

JUST RECEIVED:

5 gross Electric Oil,
1 gross Quinine Wine,
1 gross Shoshonees Remedy,
2 gross Fellows' Dyspepsia Bitters,
1 gross Fellows' Leemings Essence,
1 gross Fellows' Speedy Relief,
1 gross Atwood's Bitters,
60 Boxes Princess Louise Soap.

Wholesale and Retail Druggist.

JOHN M. WILEY,
Opp. Normal School.
Queen Street, – Fredericton.
July 22, 1880

PEOPLE'S BANK
OF
NEW BRUNSWICK.

A DIVIDEND of three and a half per cent. on the Capital Stock of this Bank, for the half-year ending on WEDNESDAY, the 7th instant, will be payable to the Stockholders at the Bank, on or after Friday, the 13th August next.

SAMUEL W. BABBITT,
Cashier.
F'ton, July 15.

New Porto Rico Molasses,
SUGAR CURED HAMS,
NEW SHAD, BARTLET PEARS,
Peaches, Apples,
Water Melons, Tomatoes and Onions.
JUST RECEIVED AT
Geo. Hatt & Sons'.

Municipality of York.

THE Collectors of York are hereby notified that they are required to make returns, and pay over all monies in their hands on the first Monday in every month.

HENRY B. RAINSFORD,
Secretary-Treasurer.
July 29.—4m

English & American Hardware,
CLARKE, KERR & THORNE

HAVE RECEIVED during the present month the following, in addition to Stock in hand;
1 case Butcher Knives
1 cask Table Cutlery;
1 cask Pocket Cutlery;
1 cask Butchers' Files;
2 casks assorted Hardware;
2 bales Cod Lines;
10 bbls. Raw Oil;
1 cask Butt Hinges.
137 boxes Window Glass;
29 boxes Wool and Cotton Cards;
4 casks Chain Traces;
12 boxes Scales;
10 bbls. Turpentine;
40 bbls. Tar and Pitch.
14 boxes Axe Handles;
10 bbls. Fire Proof Paint;
2 cases Shoe Blacking;
1 case Saddlers' Hardware:
256 bundles Tarred Paper;
14 cases Builders' Hardware.
60 doz. Hoes, assorted;
9 doz. Potato Forks;
61 bdls. Shovels and Spades;
8 doz. Manure Forks;
3 cases Coffin Mountings;
2 cases (6000) Bolts and Nuts;
2 cases (75 doz.) Whips;
3 cases Mill Hand & as'td Saws.
Daily expected by Steamer and Rail:
375 packages White Lead;
2 casks Ink;
1 cask Roll Brimstone;
2 casks Sulphur;
1 cask Saltpetre;
2 casks Venetian Red;
3 casks Yellow Ochre;
3 casks Alum.
1 cask Blue Vitriol;
3 casks Copperas;
1 cask Lampblack;
2 cases Indigo;
3 cases Nixey's Lead;
8 bundles Spades.
1 cask Miner' Shovels (492);
1 case (34 gross) Dressing Combs;
12 barrels Raw Oil;
35 cases Bath Bricks.

For Sale at Lowest Prices to Wholesale buyers.

CLARKE, KERR & THORNE.
St. John, April 22, 1880.

Per S. S. Ausrian from Glasgow.

4 CASKS containing 2300 lbs. of pipe boxes—assorted sizes—for sale low by
R. CHESTNUT & SONS.
Fredericton, June 10, 1880.

May 20.

THOS. LOGAN

has now open one of the best and newest stocks of

DRY GOODS

in the city, comprising

Plain & Fancy Dress Goods,
Black Dress Materials,
Waterproof Crapes,
Black Cashmere and Barege Shawls,
English Prints,
Galateas and Cretons,
Parasols and Sunshades,
Gloves, Hoisery, Laces, Ribbons,
Corsets, for Ladies and Children,
Lace Curtains,
Curtain Nets,
Curtain Damasks, with trimmings to match,
Window Poles and Cornices,
Carpeting of every description,
Floor Oil Cloths, from 1 to 3 yds. wide,
New Cloths and Tweeds, for Men's Women's and Boy's wear,
Table Linens,
Table Napkins,
Towels,
Parks' Warps, in all colors,
Carpet Warps,

and every description of
STAPLE & FANCY DRY GOODS.
"Good goods and fair prices."

THOMAS LOGAN,
Opposite Normal School.

JULY.

FOR FISHERMEN!

EVERYTHING TO KILL

TROUT and SALMON!

GUT,
RODS,
HOOKS,
FLIES,
REELS,
OIL LINES,
BASKETS,
FLOATS,
SNOODS,
NETS,
SINKERS.

Success Warranted in all Purchases!

M. S. HALL,
BOOKS and MUSIC
Opposite Normal School.
July 15.

SLAUGHTER
OF
NEW PIANOS AND ORGANS,
MUST BE SOLD.

Our present stock must be disposed of at a sacrifice.

1 SOUVENIR ORGAN, 2 full sets of reeds, 5 octaves, 7 stops and patent knee swells.
1 SOUVENIR ORGAN, 2 3-5 sets of reeds, 8 stops, Diapason, Dulciana, Principal, Flute, Celeste, Echo, Dulcet and Vox Humana.
1 BOUDOIR ORGAN, 5 octaves with 12 stops, and patent grand organ and knee swells.
1 FAVORITE ORGAN, 5 octaves, 3 sets of reeds, 10 stops, sub-bass with patent grand organ and knee swells.
1 VESPER ORGAN, 5 octaves, 4 stops and patent grand knee swells with book-case.
1 STRAUSS ORGAN, 5 octaves, 5 stops, Diapson, Forte Vox Humana, Vox Celeste, Melodia and organ knee swell, received to-day.
1 STRAUSS ORGAN, 5 octaves, 9 stops, Viola, Diapason, Dulcet, Octave Cupler, Vox Humana, Forte, Dulciana, Melodia, Vox Celeste and grand organ knee swell stop, of very beautiful finish, received to-day into store.
2 WAGNER PIANOS 7 1-3 octave, front round corners, large size, plain case, rosewood, full iron frame, overstrung bass, soft pedal, carved legs and lyre, French grand action and agraffe treble.
2 style 4 WAGNER PIANOS, 7 1-3 octave, front round corners, large size, serpentine bottom, rosewood case, full iron frame, top and plinth mouldings, carved legs and lyre, overstrung bass, soft pedal, French grand action and agraffe treble.

These Pianos and Organs are all warranted for 5 years, are of Horace Watters & Sons, Bell Organ Co.'s make. We have sold 10 new pianos and 13 new organs in the last three years, and can give the best testimonials of their excellent quality. These have been sold in our store without sending out drummers. We will give the best value in instruments ever offered at regular sale in the Province. Instruments sold for cash or on installments. Pianos and Organs hired by the quarter.

LEMONT & SONS.
July 28.

HENRY RUTTER,
HARNESS MAKER
and dealer in
English and American Saddlery.
Also, a full stock of
WHIPS, BRUSHES, CURRY COMBS, Collars, Saddles, Bridles, Girth and Rein Webs, Chamois Skins, Harness Soap, etc.
All kinds of Interfering and Speed-Cut Boots made to order.
Repairing done with neatness and despatch.
At the Old Stand,
Opposite County Court House, Queen St., Fredericton.
July 29, 1880.

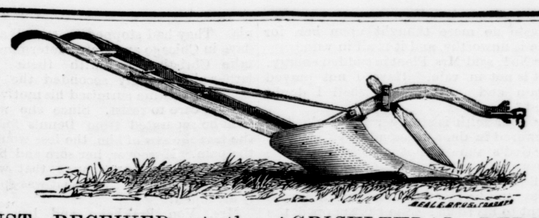

JUST RECEIVED at the AGRICULTURAL DEPOT, Opposite City Hall, Fredericton, N. B.

112 "FARMERS' FRIEND" Steel Mold Board Plows.
25 "LOUISE" Steel Mold Board Plows—very light draft.
200 Extra Shares. 180 Extra Landsides.
For sale on our usual liberal terms

JOHNSTON & Co.
July 15.

Millinery, Millinery.

R. M. McDONALD

is now shewing the latest novelties in

English, French and American

STRAW and CHIP HATS, BONNETS, &c.

ALSO:

FLOWERS, FEATHERS, ORNAMENTS.

TRIMMING SILKS and SATINS in all the newest shades.

MILLINERY WORK DONE BY EXPERIENCED MILLINERS.

R. M. McDONALD.
Fredericton, May 13, 1880.

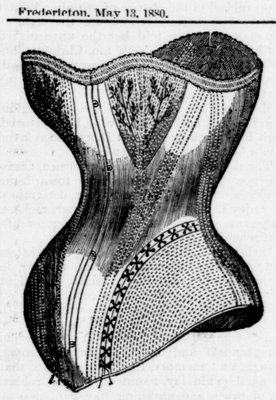

30 DOZEN
NEW CORSETS
AT
LOGAN'S.

Woven Corsets.
Abdominal Corsets,
Double Busk Corsets,
Spoon Busk Corsets,
THE NEW
ADJUSTABLE HIP CORSET
is adjusted by a semi-circular lacing over the hips, thus avoiding the disagreable and painful side-stiffening, which is found in many corsets now in use.

MAIDS' CORSETS AND **CHILDREN'S BANDS.**
STAY BUSKS
to suit all of the above.

THOS. LOGAN,
opp. Normal School,
F'ton, May 6, 1880—tf

Haying Tools, Glass, &c.

30 DOZ. Hay Rakes, 15 doz. Clipper Scythes
9 doz. Hay Forks;
6 doz. Scythe Snaths;
25 boxes Scythe Stones;
12 doz. Hay Fork Handles;
4 doz. Enamelled Preserve Kettles;
15 kegs Pure White Lead;
65 kegs Cut Nails; 30 coils Manilla Rope;
1 cask Mixed Paint;
1 box Tinned and Copper Clout Nails;
4 doz. Cow Bells; 4 doz. Miners' Shovels;
3 doz. Long Handle Rd pt'd Steel Shovels;
15 boxes Horse Nails;
6 doz. Manilla Bed Cords;
80 boxes Window Glass;
25 rolls Dry Sheathing Paper;
1 doz. Baloon Fly Traps;
3 pieces Rubber Cloth;
3 pieces Enamelled Duck;
3 pieces Muslin.
July 8. R. CHESTNUT & SONS.

Iron. Iron. Iron.

JUST received from the Londonderry Iron Mines, Nova Scotia:—
15 TONS BAR IRON,
for sale at the lowest market rates.
JAMES S. NEILL.

Bolts and Nuts.

JUST received from the Dominion Bolt Company:—
6000 Screw Bolts and Nuts;
12 kegs Square Nuts from 1-4 to 1 in.
For sale by
JAMES S. NEILL.

Horse Nails.

JUST received by rail from Montreal—80 boxes Mooney's Horse Nails—for sale by
JAMES S. NEILL.
Fredericton, July 15, 1880

Haying Tools, etc.

JUST received, and for sale at hard pan prices: 35 doz. (assorted) Clipper, Black Snake, Tip Top, Eureka, Dominion Champion, Climax, and the None Such;
20 doz. Sneaths; 20 doz. Hay Forks;
75 doz. Hay Rakes; 15 doz. Fork Handles;
31 boxes Scythe Stones;
4 tons Grind Stones,
JAMES S. NEILL
Fredericton, June 17.

HOME MANUFACTURE
Parlor Suits

Cheaper than ever offered before in New Brunswick

Away down below every other store!

Facts wi Prove Themselves.

All kinds of UPHOLSTERED GOODS, of our own manufacture, at the same low prices.

Our Ash Chamber Suits, with Walnut Burl Panels, Ebony Drop Handles and 18 x 40 White Mirror Plate are the *best value* in the city. We do not have to divide the profits with three or four partners, and can sell at a *Small Advance on Cost!*

The best assorted stock of TABLE CUTLERY and ALBATTA GOODS in the city. $600 worth direct from the cheapest and best manufacturers in Sheffield. New stock Silver Plated Ware just opened. New Crockery by last English Steamer. Our new Ivory Body Dinner Sets, Tea Sets and Toilet Sets are the handsomest ever imported to this country. *They are beautiful!* Call early for first choice.

Our usual stock of Glassware, Mattrasses, Picture Mouldings, Looking Glasses, Children's Carriages, Fancy Goods, &c., in fact, almost everything for housekeeping. Wholesale buyers are requested to examine prices.

JAMES C. McNALLY,
Opposite City Hall, Queen St.

N. B. Wanted—A smart, intelligent boy to learn business behind the counter.
J. G. M.
F'ton, July 8.

INSURANCE!

THE undersigned is agent for the following Insurance Companies which have capital and assets amounting to fully **$100,000,000,** affording the most perfect security possible,

NORTH BRITISH & MERCANTILE.
LIVERPOOL & LONDON & GLOBE.
COMMERCIAL UNION.
SCOTTISH COMMERCIAL
LANCASHIRE.
DOMINION.
TRAVELER'S LIFE & ACCIDENT.

INSURE AGAINST **FIRE.**

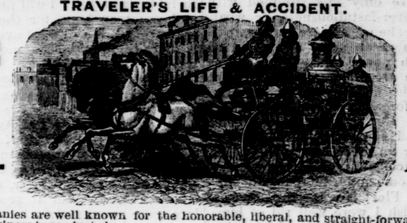

INSURE AGAINST **Accidents**

These Companies are well known for the honorable, liberal, and straight-forward manner in which their business is conducted.

All kinds of insurable property insured at moderate rates. Detached Dwelling Houses and contents insured for three years by paying two year's premiums.

Losses promptly settled and no unnecessary trouble given.

Office on Queen Street, opposite the CITY HALL, where every information can be obtained.

JULIUS. L. INCHES.

NEW BOOK STORE.

The subscribers feel thankful for the liberal patronage they have received since the opening of their Book Store, next door to Davis & Dibblee's Drug Store, and the public may rest assured that we will continue in the future, as in the past, to sell all kinds of ooks, Stationery, &c., at the LOWEST PRICE.

SCHOOL BOOKS.

Our stock of School Books is large, and we assure you our prices will be found the lowest in the city; also Slates, Pencils, Ink, Rulers, Foolscap, and all the requirements of the School Room.

STATIONERY.

Our stock of Stationery is complete from the finest Note papers and Legal Caps down to the cheapest Foolscap at 7 cents per quire.

ENVELOPES.

eside the very large stock of Envelopes on hand, we have just received one hundred and forty thousand more at an immense reduction, and we will sell them at prices lower than ever offered before. Call and see them and prices.

BLANK BOOKS.

On hand a large stock of Day Books, Journals, Ledgers, and Record ooks, which we will sell 50 per cent less than they can be made in the ity.

We have also made arrangements to manufacture all kinds of Blank Books to order—any size—at about one half the price heretofore charged for same books, and warranted to give satisfaction.

Room Paper and Paper Blinds.

We have just received 800 Rolls assorted Paper Blinds, and 1,000 Rolls Room Paper, which we will sell cheap—wholesale or retail.

McMurray & Fenety.

Order your MUSIC from McMURRAY & FENETY. It is the BEST and CHEAPEST place. Try them.

McMurray & Fenety.

CONSUMPTION CAN BE CURED

IS A FACT ATTESTED BY THE HIGHEST MEDICAL AUTHORITIES IN THE WORLD.

A careful observance of the laws of health, and the systematic and persistent use of Scott's Emulsion of Cod Liver Oil with Hypophosphites of Lime and Soda will accomplish this result. This preparation has all the virtues of these two most valuable specifics, in a form *perfectly palatable*, and acceptable to the most delicate stomach, and we make the unqualified statement that Scott's Emulsion is being used with better results, and endorsed and prescribed by more physicians for Consumption—and the diseases leading to it such as Chronic Coughs, Bronchitis, Scrofula, Anæmia, General Debility and the Wasting Disorders of children, than any other remedy known to medical science. The rapidity with which patients improve on this food medicine diet, is truly marvellous.

SEE WHAT PHYSICIANS AND THE PEOPLE SAY ABOUT IT.

Messrs. SCOTT & BOWNE: 66 West Thirty-sixth Street, New York, Sept. 2, 1876.
GENTS—I have frequently prescribed "Scott's Emulsion of Cod Liver Oil with Hypophosphites during the past year, and regard it as a valuable preparation in scrofulous and consumptive cases, palatable and efficacious. C. C LOCKWOOD, M. D.

Messrs. SCOTT & BOWNE—*Gentlemen*—Within the last year I have used in my own family, and in my private practice prescribed very extensively Scott's Emulsion of Cod Liver Oil with Hypophosphites and found it a most valuable preparation, especially in diseases of children. It is agreeable to the most delicate stomach; which renders it a very reliable agent as a nutritive remedy in consumptive and scrofulous cases.
Oct. 12, 1879. Yours respectfully, A. H. SAXTON, M. D., Baltimore.

Messrs. SCOTT & BOWNE—*Gentlemen*—Within the last two months I have fairly tried Scott's Emulsion of Cod Liver Oil with Hypophosphites, and I candidly declare that it is the finest preparation of the kind that has ever been brought to my notice; in affections of the Lungs and other wasting diseases, we can consider it our most reliable agent, in a perfectly elegant and agreeable form. Very truly, J SIMONAUD, M. D. New Orleans, La.
December 10th, 1878.

Messrs. SCOTT & BOWNE—*Gentlemen*—In September 1877, my health began to fail and my physician pronounced it spinal trouble; under his care I got some relief from pain but my general health did not improve, and early in the winter, I began to raise blood and rapidly grew worse In May last I was taken with a violent bleeding which brought me to my bed and my life was despaired of for many weeks; violent symptoms appeared, night and morning coughs, night sweats, short breath, and a return of the spinal trouble. My physician stopped the bleeding and then ordered Cod Liver Oil and Lime; and I used various preparations, but they did no good. I lost all hope of life, and was an object of pity to all my friends. Last September I purchased a bottle of your EMULSION and before it was all taken I was better. I then bought a dozen bottles and have taken all with the following result: Cough subsiding, night sweats stopped, appetite re urned, pains in spine disappeared, strength returning, and my weight increased from 118 to 140 pounds in sixteen weeks. I have taken no other medicine since commencing with your EMULSION and shall continue its use until I am perfectly well. I frequently meet some friend on the street who asks, what cured you, and I answer SCOTT'S EMULSION OF COD LIVER OIL, &c. I have a friend who has not spoke aloud for 15 months and he is getting better. I gave him a bottle, and he bought two more then got a dozen and says it is food and medicine for him. He was given up to die a year ago; but he is improving now wonderfully. My recovery is exciting the surprise of many people, and I shall do all I can to make known your valuable medicine.
Jan. 20th 1879. Very truly yours, H. F. SLOCUM, Lowell, Mass.

Messrs. SCOTT & BOWNE: LYNN, Randolph Co., Ind., July 21, 1878.
About the 15th of last April I got a bottle of your EMULSION and at that time I was so prostrated that no one who saw me thought I could live but a few days at most. I could retain nothing on my stomach and was literally starving. I commenced the use of the EMULSION in small doses; it was the first thing that would stay on my stomach; I continued its use, gradually increasing the dose; and from that hour I commenced mending, and now am able to ride and walk and am gaining flesh and strength rapidly. I have advised other parties to try it, and some two or three have already tried it. I am sure I shall entirely recover. I am gratefully yours,
For sale by all Druggists at $1.00 per bottle. R. W. HAMILTON M. D.

SCOTT & BOWNE, MANUFACTURING CHEMSTS,
NEW YORK and BELLVILLE, Ont.

Carter's Writing Inks and Mucilage.

ESTABLISHED FACTS ABOUT

FIRST—That Carter's Inks and Mucilage have been exhibited for competition at all the leading Expositions of the United States for the past twenty years; also at the Centennial Exposition at Philadelphia, and at the Paris Exposition of 1878, and that in no instance, either at home or abroad, have they failed to take the HIGHEST AWARDS. SECOND—That we are the only American manufacturers of Inks and Mucilage who have ever taken the highest awards at a European World's Fair. THIRD—That in a recent canvass of our 30,000 banks and leading business houses in the United States, more of Carter's Inks were found in use than of all other American Inks combined.

Manufactured by CARTER, DINSMORE & CO.
For sale at Manufacturers' prices by
J. & A. McMILLAN,
98 PRINCE WILLIAM STREET,
St. John, N. B.
And for sale by all Booksellers and Stationers.
July 22.

REMOVAL.

THE subscriber has removed to Wilmot's Building opposite the Normal School, where he is prepared to attend to all his old customers, and as many new ones as will favor him with their patronage.

His stock is large, comprising Boots, Shoes, Hats, Caps, and Men's Furnishing Goods, which will be sold at his usual low prices.

Custom Boot making done as usual.

DANIEL LUCY.
F'ton, May 6 1880.

Potato Diggers and Hooks.

JUST RECEIVED:
10 DOZ. Potatoe Diggers;
3 doz. Potatoe Hooks,
For sale low by
JAMES S. NEILL.
July 29.

Turpentine & Paint.

Just received per Schooner from Boston:
4 BBLS. Turpentine, 3 bbls. Iron Clad paint; 2 cases Ready Mixed Paint in 1 to 5 lb. tins; 2 bbls. extra Winter Lard Oil; 1 bbl. Neatfoot Oil.
For sale low by
JAMES S. NEILL.
July 29.

Table Knives.

1 CASE Table Knives, assorted;
1 box Pocket Knives, assorted;
1 box Scissors—including Patent Button Hole Scissors;
4 doz. Flour Sieves; 60 kegs Cut Nails;
4 pieces Rubber Cloth;
3 pieces Patent Moleskin;
36 pairs Shaft Sockets; 6 dozen patent Whid Sockets;
3 cases carriage Goods, assorted, in Buttons, Lining Nails, Shaft Tips, Fifth Wheels, Axle Clips, Carriage Knobs, superior Ring Bolts, &c.;
2 cases Carriage Rivets,
For sale low by
R. CHESTNUT & SONS.
July 15, 1880

FOR SALE OR LEASE
For a term of Years.

THE Subscriber's property on Charlotte Street. The Lot is 100 ft. wide, fronting on Charlotte Street, and extends back about 550 ft., containing one acre and three-eights.

The House, Barn and Sheds are in good repair—Well of good Water, Green House 16x28 ft. with brick furnace and flue, easily and cheaply heated, and in good repair. The garden and grounds are in excellent order. To anyone wishing a private residence, with a taste for gardening and the cultivation of flowers, there are few more eligible properties in the City.

JAMES S. BEEK.
July 22.

HOUSE AND SIGN PAINTING

HAVING commenced business on my own account, I beg to inform my friends and the public, that I am now prepared to execute with neatness and despatch all kinds of

HOUSE PAINTING, GRAINING, Paper-Hanging, Glazing, Kalsomining, Sign Painting, etc.,

at shortest notice, and hoping by strict attention to business, and first-class workmanship, to receive a fair share of public patronage.

Orders left at my residence, Brunswick Street, 4 doors above Westmorland Street, will receive prompt attention.

ALEX. S. THOMPSON.
F'ton, April 22—6 mos.

TO LET.

THE House on Queen Street, opposite the Brayley House, at present occupied by Dr. Currie; also, the two stores or offices in same building, occupied by W. C. Brown, J. P., and Miss Davidson. Also, the lower flat of the House on Campbell Street, occupied by Mr. Geo. H. Simmons. Possession given 1st of May.

RAINSFORD & BLACK.
F'ton, March 18, 1880—tf.

REFRIGERATORS.

Just received from Montreal:
6 NORT