(Special to Farmer.)

Extensive Fire at Houlton this Morning.

HOULTON, April 1st.

The most destructive firs known in Houlton for a long time, broke out at 1.30 o'clock this morning, and before it was got under conrtol many of the principal buildings of Main and Calais Sts. were destroyed. The insurance is as follows:

Grey's tin shop, building $1,000; Houlton Exchange $6,000; Burnham's Saloon, store and stock $2,000; Staples' store $1,000; Brown's stock, $5,000; French's drug store $2,000; Rose's total loss; Blacksmith shop, Kenney's store, and Sweeny's house totally destroyed—no insurance. Whole loss estimated at $50,000

ACCIDENT ON THE RAIL.—George Sinclair a firemen on the N. B. Railway, received serious injuries on Saturday by coming in contact with a pile of wood a few miles north of Mi[illegible] station. It appears that he was leaning over his engine looking ahead for a signal and did not observe the wood which was piled close to the track. His skull was fractured, but under good professional treatment is recovering.

Last Thursday as Hon. George Brown was sittiug in his private room in the *Globe* office, Toronto, he was attacked by a man named Bennett, a discharged employee. The following is an outline of the account given by Mr. Brown, of the attempt made to shoot him:—

The man came and knocked at the door. He was told to come in. He entered and proceeded to shut the door behind him. Mr. Brown stopped him and asked him what he wanted. The man seemed hesitating, but at last presented a paper to him, and asked him to sign it. He said it was a statement that he had been employed in the *Globe* office for five years. Mr. Brown said that he should apply to the head of the department for the certificate, as he was not aware of the length of his services. Bennett replied that the head of the department would not give it to him. Mr. Brown then told him he should apply to Mr. Henning, the Treasurer of the Company who had the books, and could tell how long he had been employed. Bennett pressed the paper on Mr. Brown, and asked him to "sign it sign it." Mr. Brown continued to refuse, when Bennett began fumbling apparently at his pistol-pocket, whereupon it passed through Mr. Brown's mind, as he himself said, "that the little wretch might be meaning to shoot me." He got the pistol out, and then Mr. Brown grabbed him by the wrist, and turned his hand downwards. He had got the weapon cocked before he was seized, and he at once pulled the trigger, but the muzzle being turned downwards, the ball struck Mr. Brown on the outer side of the left thigh, taking a slanting direction, and escaping about four inches below and towards the back of the leg. Mr. Brown thereupon closed with his assailant, and they got outside the door, still struggling. He pushed Bennett against the glass partition of the waiting room, at the same time calling for help. By this time the alarm had been given in the office, and a number of employees rushing down, the man was seized and quickly disarmed. While Messrs. A. Thomson and John A. Ewan held him Mr. Brown wrenched the pistol from his grasp, and then walked into his room, carrying it along with him. During the struggle in the hallway, Bennett repeatedly made other attempts to fire off his revolver, but he was prevented from cocking it by Mr. Brown, who notwithstanding the fact that he had already received one shot, held on to his would-be murderer until assistance came and he was overpowered.

The murderous attack on the noted Editor and Senator, created great excitement in Toronto, Ottawa, and all over Canada. Things appear not always to work very smoothely in the *Globe* office between employers and employed. Only the other day n Toronto jury gave a verdict for $1,500 against Mr. Brown in favor of Mr. Martin. a book keeper, who had been summarily dismissed. Bennet who for several years was a night engineer in the *Globe* pressroom, had no right to feel aggrieved, as his discharge came about through his notoriously dissipated habits.

New Lungs cannot be made by medicines, or the skill of physicians, but the old ones can be strengthened and preserved by the use of *Adamson's Botanic Balsam*, a sure cure for Coughs, Colds, Asthma, and all diseases of the Lungs. Price, 35 and 75 cts.

DELICATE WOMEN *Palefaced, Sickly* Children, the Aged and Infirm, alike, are benefitted by the Strengthing and Blood Making Power of "Hanington's Quinine Wine and Iron." It stimulates the circulation, improves the Appetite; and removes all impurities from the Blood. It is the *best* medicine you can take to give you *lasting* strength.

The HORRIBLE, UNSIGHTLY, BLOTCHES and PIMPLES, and the SALLOW, COLORLESS COMPLEXION can be QUICKLY and EFFECTUALLY replaced, by a CLEAR HEALTHY skin. The remedy is CERTAIN and EASILY PROCURED, and is simply "Hanington's Quinine Wine and Iron," taken according to directions. Try one bottle and be convinced. Price 50 cents per bottle; 6 for $2.50. For sale by all druggists.

Much Sickness,

Undoubtedly with children, attributed to other causes, is occasioned by Worms. BROWN'S VERMIFUGE COMFITS, or Worm Lozenges. although effectual in destroying worms, can do no possible injury to the most delicate child. This valuable combination has been successfully used by physicians, and found to be absolutely sure in eradicating worms, so hurtful to children. Twenty-five cents a box.

Brown's Household Panacea

Is the most effective Pain Destroyer in the world. Will most surely quicken the blood whether taken internally or applied externally, and thereby more certainly RELIEVE PAIN, whether chronic or acute, than any other pain alleviator, and it is warranted double the strength of any similar preparation.

It cures pain in the Side, Back or Bowels, Sore Throat, Rheumatism, Toothache, and ALL ACHES, and is THE GREAT RELIEVER OF PAIN. "BROWN'S HOUSEHOLD PANACEA" should be in every family. A teaspoonful of the Panacea in a tumbler of hot water [sweetened, if preferred], taken at bedtime, will BREAK UP A COLD. 25 cts. a bottle.

A Good Thing.

German Syrup is the special prescription of Dr. A Boschee, a celebrated German Physician, and is acknowledged to be one of the most fortunate discoveries in Medicine. It quickly cures Coughs, Colds and all Lung troubles of the severest nature, removing, as it does, the cause of the affection and leaving the parts in a strong and healthy condition. It is not an experimental medicine, but has stood the test of years, giving satisfaction in every case, which its rapidly increasing sale every season confirms. Two million bottles sold annually. Beware of medicines of similar names, lately introduced. Boschees German Syrup was introduced in the United States in 1868, and is now sold in every town and village in the civilized world. Three doses will relieve any ordinary cough. Price 75 cents. Sample bottle, 10 cents.

Mothers! Mothers!! Mothers!!!

Are you disturbed at night and broken of your rest by a sick child suffering and crying with the excruciating pain of cutting teeth? If so, go at once and get a bottle of MRS. WILSON'S SOOTHING SYRUP. It will relieve the poor little sufferer immediately—depend upon it: there is no mistake about it. There is no a mother on earth who has ever used it who will not tell you at once that it will regulate the bowels, and give rest to the mother, and relief and health to the child, operating like magic. It is perfectly safe to use in all cases, and pleasant to the taste, and is the prescription of one of the oldest and best female physicians and nurses in the United States. Full directions for using will accompany each bottle. None genuine unless the fac-simile of CURTIS & PERKINS is on the outside wrapper. Sold by all Medicine Dealers. 25 cents a bottle. Beware of imitations.

Valuable Farm for Sale.

A VALUABLE FARM, pleasantly situated on the Connell Road, about three miles from Woodstock, may be had at a moderate price if purchased immediately. The farm contains about 111 acres, fifty of which are cleared, the balance being well wooded, with an excellent growth, principally hardwood, and a good sugary. There is an excellent Barn, a small House, partially finished, and a good well on the premises. The farm fronts on the Connell Road, and the rear on the Meduxnakik Creek; the soil is first-class.

☞ Price $1250.00, $500 down, the balance secured by mortgage on the place.

For further particulars enquire of GEO. T. TAYLOR, in Fredericton; or of MR. T. L. ESTEY, in Woodstock.

MRS. G. F. ESTEY.

Woodstock, N. B., April 1, 1880.

Farm for Sale.

A FARM of 100 acres (40 cleared,) with good House, Barns, etc., well wooded and watered, situated about 5 miles from Woodstock and 1½ miles from Jacksonville Corner. Will be sold on terms hereinafter to be agreed upon or exchanged for property in Fredericton. Will be sold low and part payment may be let remain on mortgage.

Further information may be obtained by seeing John Camber or Hamilton Emery at Jacksonville, or J. C. Risteen, at Sash and Door Factory, Fredericton.

April 1—3 m

anadian Pacific Railway.

TENDERS for a second 100 miles section West of Red River will be received by the undersigned until noon on MONDAY, the 29th of March, next.

The section will extend from the end of the 48th Contract—near the western boundary of Manitoba—to a point on the west side of the valley of Bird-Tail Creek.

Tenders must be on the printed form, which, with all other information, may be had at the Pacific Railway Engineer's Offices, in Ottawa, and Winnipeg, on and after the 1st day of March, next.

By Order,

F. BRAUN,
Secretary.

Dept. of Railways and Canals, Ottawa, 11th February, 1880.

The reception of the above Tender is postponed until noon on FRIDAY, 9th April, next.

By Order,

F. BRAUN.
Secretary.

Dept. of Railways and Canals, Ottawa, 22nd March, 1880.

SPRING

1880.

JUST RECEIVING:

10 Cases

NEW GOODS.

New Dress Goods,

Black Cashmeres,

Alpaccas,

Brown Hollands,

White and Grey Cottons,

Grey and White Cotton Sheatings,

Cretones and Furniture Prints,

Printed Cottons and Piques.

☞ *Balance of Stock arriving daily.*

DEVER BROS.

Fredericton, April 1, 1880.

NEW TAILORING ESTABLISHMENT,

Cor. Queen St. and Wilmot's Alley.

William Jennings

(Formerly Cutter for Mr. P. McPeake.)

1880 SPRING 1880

NEW CLOTHS

Just Received: 4 Cases New Cloths.

The Latest Styles in SCOTCH TWEEDS for Suitings.

WEST OF ENGLAND COATINGS in New Patterns.

CANADIAN TWEEDS in all the Newest Designs.

Fine BLUE SERGES for Summer wear.

1 Case of TRIMMINGS, personally selected.

GENTLEMEN wishing first class garments made up in the latest styles, and at moderate prices, would do well to call, examine stock, and leave their measure.

WM. JENNINGS.

F'ton, March 25, 1880.

Steel Mould Board Ploughs!

130 BEST IMPROVED PLOUGHS just received, and for sale on favorable terms.

JOHNSTON & CO.

☞ *Office in R. Chestnut & Sons yard, Fredericton.*

Apiil 1

NOTICE.

THE ANNUAL MEETING of the Stockholders of THE FREDERICTON RAILWAY COMPANY will be held at the Secretary's Office on FRIDAY, the 2nd day of April next, at 12 o'clock, noon.

THOMAS TEMPLE,
President.
JOHN RICHARDS,
Secretary.

Fredericton, 21st March, 1880.

MONEY TO LOAN.

FROM ONE TO TWO THOUSAND DOLLARS on Real Estate.

RAINSFORD & BLACK.

Fredericton, March 24, 1880.

We are the People!

The place to get **Square Value** for your money is at

HALL'S BOOK STORE!

Arrangements all complete to get goods by TELEGRAPH,

STEAMER, or

UNDERGROUND RAILROAD!

It is a well known fact that

☞ **HALL** ☜

Sells Blank Books LOWER than any other place in the Maritime Provinces!

Ledgers and Day Books,
Journals and Cash Books,
Bill and Invoice Books,
Note and Receipt Books,
Check and Order Books,
Memorandum Books of all descriptions and
Tally Books,
Letter Books and Indices.

"Man wants but little here below,
But wants that little long."

All of which is respectfully submitted.

M. S. HALL.

Fredericton, Feb. 5, 1880.

LEMONT'S VARIETY STORE.

ESTABLISHED 1844.

LARGEST

FURNITURE

Establishment in Fredericton.

Furniture received weekly—all articles useful and required for housekeeping!

CROCKERY, China, Bohemian ware;
Glass ware, Fancy Goods, &c.;
Pianos and Organs;
Sewing Machines;
Knives and Forks, Spoons.

☞ Call and Examine. ☜

Fredericton, March 18.

Golden Fleece.

NEW WALL PAPER

Over 25,000 Rolls,

which I will sell at old prices, as I received them before the LARGE ADVANCE of duties on this class of Goods came into operation.

NEW CARPETS

IN

BRUSSELS,
TAPESTRY,
WOOL AND HEMP RUGS to match.

NEW SILKS,
SATINS.
VELVETS,
VELVETEENS,
RIBBONS,
GLOVES and HOSIERY,
DRESS GOODS,
and a general assortment of

STAPLE & FANCY GOODS.

JOHN M'DONALD.

Fredericton, May 10, 1879.

TAR, PITCH AND OAKUM.

Just received and for sale low.

10 BUNDLES English Hand Picked Oakum;
10 Bundles U. S. Navy Oakum;
5 Bbls. Pitch;
5 Bbls. Tar;
20 Kegs Wrought Ship Spikes;
6 Boxes Boat Nails;
1 Cask Zinc.

JAMES. S. NEILL.

BEEFSTEAK BROILERS

HALF doz. Beefsteak Broilers, (good thing);
1 Bundle Firth's Axe Steel;
1 Gross Chest Lock Keys, assorted;
1 " Box " " "
1 " Padlock " " "
1 " Tile " " "
1 " Mortice " " "
1 " Rim " " "
1 " Cupboard Locks;
12 " Common Padlocks.

Just received and for sale by

R. CHESTNUT & SONS.

Jan. 29.

2000 YARDS.

Wanted, 2000 yards

Dark Grey Wool Homespun!

P. McPEAKE.

Fredericton, March 18.

A BARGAIN!

The Subscriber has for sale:

1 Second Hand Express Wagon, in good order,
1 Light Driving Wagon, nearly new.

☞ **Price very low.** ☜

GEO. MORCRAFT.

F'ton, March 25.

NOTICE.

ANY persons who may have any claims upon the late firm of

Johnston & VanMeter,

are requested to present the same for immediate settlement at the Office of the undersigned, in R. CHESTNUT & SONS yard, Fredericton.

JOHNSTON & CO.,
Successors to Johnston & VanMeter.

March 23, 1880—4

NOTICE.

A BILL will be introduced at this meeting of the Legislature, to authorise and empower the County Council of the Municipality of the County of York to issue Debentures to take up Fredericton Railway Debentures to the amount of Six Thousand Dollars, falling due on the first day of February, A. D. 1881.

Dated this 13th day of March, A. D. 1880.

HENRY B. RAINSFORD,
Secretary-Treasurer.

House to Let.

MY BRICK HOUSE on Brunswick Street, occupied at present by A. A. STERLING, Esq. The House and premises are in first rate order, making it a very desirable residence.

D. LUCY.

Fredericton, March 18

TO LET.

THE House on Queen Street, opposite the Brayley House, at present occupied by Dr. Currie; also, the two stores or offices in same building, occupied by W. C. Brown, J. P., and Miss Davidson. Also, the lower flat of the House on Campbell Street, occupied by Mr. Geo. H. Simmons. Possession given 1st of May.

RAINSFORD & BLACK.

F'ton, March 18, 1880—tf.

House to be Let.

THE subscriber's House on Charlotte Street, now occupied by Mr. Christopher Champany. Apply to ALEX. BURCHILL.

JAMES BURCHILL.

Fredericton, March 18

House for Sale.

THAT beautifully situated House and property belonging to the Estate of the late WILLIAM A. MCLEAN, is now offered for sale. The property has a frontage of about 80 feet on Sunbury Street, and includes House, Stable, Barn, Woodshed, and a large garden, and is one of the most pleasant and desirable localities in Fredericton. It is offered for sale on very easy terms.

For further information apply to A. A. STERLING, Esq, or to

WM. A. McLEAN.

Fredericton, March 25, 1880

For Sale or to Let.

THAT valuable property in Kingsclear, known as

"THE SIBBALD FARM."

☞ Possession given immediately. Apply to

FRASER, WETMORE & WINSLOW.

Fredericton, March 25.

TO LET.

TO LET from 1st of May next, the Store and Warerooms, in the Subscriber's Building, on the Corner of Queen and York streets, at present occupied by J. G. McNally.

JULIUS L. INCHES.

Fredericton, Jan. 29, 1880.

TO LET.

THE Store and Dwelling House on King Street, and lately occupied by the late John D. Rainsford. The stand is a good one for carrying on a Town and County trade. The accommodation in connexion with the property is as follows:—A large Store fronting on King Street. Also, a small Store adjoining, suitable for Mechanic Shop or any small business. There is also a large Back Store and Woodshed and Barn attached.

JOHN MACKAY.

Fredericton, Feb. 5, 1880.—2ms.

TO LET.

SEVERAL OFFICES in the Brick Building in York Street, next adjoining the Corner of Queen Street.

J. L. INCHES.

Fredericton, Feb, 12, 1880

DWELLING HOUSE AND STORE TO LET.

THE STORE on Queen Street, opposite Lower Market House, lately occupied by B. Evans. Possession can be given immediately.

The Dwelling House, same building. Possession 1st May.

☞ Apply to G. A. Perley, Esq., Fredericton.

BERTON BROS.

March 11, 1880

TO LET.

THE STORE in the Brayley House now occupied by John Mackay, Esq. Possession given 1st May next.

Also, the Store at present occupied by Miss C. McMichael. Possession given 1st May next.

Also, that large and commodious house situate on the corner of Queen and Regent Streets known as the Kirby House. Immediate possession given if required.

Apply to

J. A. & W. VANWART.
Barristers.

March 11—tf

TO LET

Possession given on the 1st of May.

THE subscriber will let for one or more years, that desirable residence over the Store of Z. R. EVERETT, Esq., Queen Street.

Rent **LOW** to a good tenant.

Apply to

T. McCARTY,
Regent Street.

Fredericton, Feb. 5, 1880—tf

TO LET.

THE DOUBLE STORE in the Brick Building on Queen Street, with two upper flats, now occupied by P. McPEAKE. Will be let in one as at present, or divided into two Stores, with the upper flats to suit tenants. Possession 1st May next.

Also, the corner Store in same building. Possession given when required.

E. H. WILMOT.

Fredericton, Jan. 29, 1880—tf

HOUSES TO LET.

ONE Two Story House on Brunswick, above Regent Street, with Garden, etc.

One Cottage, corner George and Sunbury Sts., with Garden, etc.

One Cottage on Charlotte Street, next below Bebbington's Green House, with Garden.

One Two Story House on St. John, near Brunswick Street.

Several other small Cottages and Flats in Tenement Houses.

For particulars apply to

GEO. A. PERLEY,
Agent.

Feb, 26, 1880

FOR SALE

Valuable Freehold LOTS

IN FREDERICTON.

THE subscribers have been authorized by Col. STEWART to sell the following Lots of Land, viz.:

That well-situated Lot on Brunswick street, opposite the Cathedral, between Mrs. Pennefather's property and the School-House.

Also a fine Lot situate on *Waterloo Row*, between Dr. Harrison's and Mr. Stephen Whittaker's.

And several lots on Charlotte and George sts.

For further particulars apply to

RAINSFORD & BLACK.

Fredericton, Nov. 27, 1879.

WILEY'S DRUG STORE

Just received from the Agents in the Dominion of John Wyeth Bros. of Philadelphia:—

1 gross Beef, Iron and Wine;
75 lbs. Fluid Extracts.

Also a supply of Wyeth's other preparations, Syrups, Elixers, &c.

PAPOMA, the most nutritious food for Infants and Invalids.

J. M. WILEY,

Opp. Normal School.

F'ton. March 18, 1880

FLOUR. FLOUR.

Teas, Sugars, Molasses, &c.

In Store and on the Way:

500 BARRELS FLOUR, Haxall (Buda);
300 bbls. " Superlative;
900 " " Crown;
200 " " Snowflake;
200 " " White Pigeon;
200 " " Gilt Edge;
400 " " Bank Sp'g Ex.;
300 " " Strong Bakers';
100 bbls. Corn Meal, Mason Co;
50 " White Beans;
50 " Oatmeal;
250 Half-Chests and Boxes Choice Congou Teas;
30 Hhds. Choice Antigua Molasses;
20 " Molasses, Porto Rico and Barbadoes;
10 " Scotch Refined Sugar;
100 Boxes, Butts and Caddies Tobacco, Popular Brands.

Also in Store: A full stock of Rice, Soda, Starch, Pickles, Pails, Brooms, Canned Goods. Raisins. Soap, Candles, Oils, Codfish, Pollock, Herring, Salt, etc., etc.

☞ For sale at lowest market rates by

HARDING & HATHEWAY,

17 and 18, SOUTH WHARF,

St. John, N, B.

WANTED

BY THE

Fredericton Leather Company,

1000 CORDS

HEMLOCK BARK,

To be delivered at their Tannery, for which **CASH and the highest Prices** will be given.

I. W. SIMMONS, *Manager.*

March 1, 1880—3m

1880. SPRING AND SUMMER 1880.

CUSTOM SHIRT DEPARTMENT!

GENTLEMEN:

Examine your stock of WHITE DRESS SHIRTS, and see what you require for the coming season, and don't forget that you can get a PERFECT FITTING SHIRT MADE TO ORDER, of the BEST MATERIALS and WORKMANSHIP as LOW IN PRICE as can be got anywhere in the Dominion at

C. H. THOMAS & CO.'S,
Shirt Makers and Furnishers.

ALSO IN STOCK:

A full line of WHITE DRESS SHIRTS, COLLARS, CUFFS, BRACES, NECKWEAR, UNDERCLOTHING, &c., &c.

DON'T FAIL TO CALL AND GET A BARGAIN!

C. H. THOMAS & CO.

Nearly opposite Reform Club Rooms, Queen Street.

1880. 1880.

R. M. McDONALD

is showing this week a Splendid variety of

GENTS' FURNISHING GOODS!

including

WHITE DRESS SHIRTS,

FANCY REGATTA SHIRTS,

COLLARS AND CUFFS.

☞ A large variety of Neck Ties, Linen and Silk Handkerchiefs, Braces, All Wool Shirts and Drawers, Merino Shirts and Drawers, &c., &c.

INSPECTION SOLICITED.

R. M. McDONALD.

Fredericton, March 11, 1880.

SEWING

MACHINES,

The Best and Cheapest

AT

MILLER BROTHERS,

OPPOSITE CITY HALL, FREDERICTON.

☞ Also Dealers in PIANOS AND ORGANS.

SHOVELS. SHOVELS.

Just Received from Boston.

10 DOZEN SHOVELS.

For sale by

JAMES S. NEILL.

PIANOS AND ORGANS

Tuned and Repaired.

E. CADWALLADER

SUNBURY STREET

Dec. 11—52. *(between Charlotte and George Sts.)*

H. RUTTER,

SADDLER and HARNESS MAKER,

DEALER IN

WHIPS,
BRUSHES,
CURRY COBS,
BLANKETS,
BITS, Etc., Etc.

Repairing done with neatness and despatch.

AT THE OLD STAND,

Opposite the County Court House, Queen Street, Fton., N. B.

Fton, April, 20, 1878.

FREDERICTON LIVERY STABLE

Westmorland St., Cor. Queen.

GUNTER & ATHERTON, PROP'S.

FIRST-CLASS TURN OUTS!

CHARGES MODERATE,

☞ *Extras Furnished to all Points.* ☜

GEO. I. GUNTER, HARRY B. ATHERTON.

Fredericton, October 23, 1879.

BECKWITH & SEELY,

Attorneys-at-Law, Notaries Public, etc.

Office in

CITY HALL FREDERICTON

Attend at Oromocto and Fredericton Junction, alternate Saturdays.

Accounts Collected, and Loans Negotiated.

NEW GOODS

IN

Solid Silver and Best Rolled Plate.

BANGLE BRACELETS, Sets, Brooches, Ear Rings, Lace and Scarf Pins, Necklets, Lockets, Bib Pins, Scarf Rings, Band and Wedding Rings, and Agate Top Silver Thimbles, at

S. F. SHUTES,
Sharkey's Block.

March 3, 1880.

TO LET.

THE SHOP at present occupied by ANDREW ANDERSON, Esq., opposite the New Post Office. Apply to

P. McPEAKE.

F'ton, Jan. 27.

HOME AGAIN!

New English Goods.

JUST RECEIVED,

AND TO ARRIVE BY FOLLOWING STEAMERS:

17 crates Meakin's White Granite,
16 crates Fancy Printed and Common Wares,
3 casks Majolica Ware,
3 crates Rockingham Teapots,
5 casks handsome Dinner Sets and Toilet Ware.
2 casks China,
1 cask Parian Ware,
1 cask Gold Lustre and E. Ware Toys,
1 cask Engraved and Cut Flint Glassware,
2 cases Table and Pocket Cutlery,
1 case Albatta Goods and Electro-Plated Ware,
6 very large cases FANCY GOODS, in Bohemian Vases and Toilet Sets, Glass Shaded Wax flowers and Sea Shells, Dolls, Toys, Albums, Photograph Frames, Silver Jewelry, Games, Musical Instruments, Wall Screens, Paper Mache Goods, Portmonnaies, &c.

Besides the above will be found my usual good assortment of American and Canadian Furniture, Woodenware, Lamp Stock, &c. Having made special arrangements in the "Old Country" for a supply of Hair Cloth, Silk Damask, Utrecht Velvets, Kersal Tapestry, &c., I am prepared to furnish handsome PARLOR FURNITURE of our own manufacture at *lower prices* than any I have been able to find in the Dominion.

J. G. McNALLY.

Fredericton, Nov. 12, 1879.

NEW BOOK STORE.

The subscribers feel thankful for the liberal patronage they have received since the opening of their Book Store, next door to Davis & Dibblee's Drug Store, and the public may rest assured that we will continue in the future, as in the past, to sell all kinds of Books, Stationery, &c., at the LOWEST PRICE.

SCHOOL BOOKS.

Our stock of School Books is large, and we assure you our prices will be found the lowest in the city; also Slates, Pencils, Ink, Rulers, Foolscap, and all the requirements of the School Room.

STATIONERY.

Our stock of Stationery is complete from the finest Note papers and Legal Caps down to the cheapest Foolscap at 7 cents per quire.

ENVELOPES.

Beside the very large stock of Envelopes on hand, we have just received one hundred and forty thousand more at an immense reduction, and we will sell them at prices lower than ever offered before. Call and see them and prices.

BLANK BOOKS.

On hand a large stock of Day Books, Journals, Ledgers, and Record Books, which we will sell 50 per cent less than they can be made in the city.

We have also made arrangements to manufacture all kinds of Blank Books to order—any size—at about one half the price heretofore charged for same books, and warranted to give satisfaction.

Room Paper and Paper Blinds.

We have just received 800 Rolls assorted Paper Blinds, and 12,000 Rolls Room Paper, which we will sell cheap—wholesale or retail.

McMurray & Fenety.

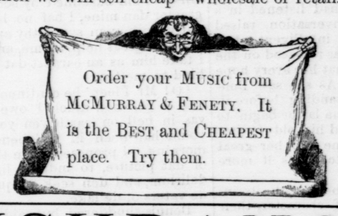

Order your MUSIC from McMURRAY & FENETY. It is the BEST and CHEAPEST place. Try them.

McMurray & Fenety.

INSURANCE!

THE undersigned is agent for the following Insurance Companies which have capital and assets amounting to nearly $40,000,000, affording the most perfect security possible,

NORTH BRITISH & MERCANTILE.
COMMERCIAL UNION.
LANCASHIRE.
ROYAL CANADIAN.
WESTERN.
DOMINION.

TRAVELER'S LIFE & ACCIDENT.

INSURE AGAINST FIRE.

INSURE AGAINST Accidents

These Companies are well known for the honorable, liberal, and straight-forward manner in which their business is conducted.

All kinds of insurable property insured at moderate rates. Detached Dwelling Houses and contents insured for three years by paying two year's premiums.

Losses promptly settled and no unnecessary trouble given.

☞ Office on Queen Street, opposite the CITY HALL, where every information can be obtained.

JULIUS. L. INCHES.

John Richards & Son,

AGENTS FOR THE FOLLOWING INSURANCE COMPANIES.

FIRE.

Queen,
Liverpool and London and Globe,
Imperial,
Northern,
Ætna,
Hartford,
Canada Fire and Marine,
National,
Citizens,

LIFE.

Ætna of Hartford,
Oddfellows Benevolent Association of Chicago,
Mutual Benefit,
Citizens,
Queen,

ACCIDENT.

Accident Insurance Co.,
Citizens.

PLATE GLASS.

Metropolitan Plate Glass Insurance Company,

AGENTS FOR THE SALE OF

Railway Tickets

TO

ALL PARTS OF THE CONTINENT,

and also for

Wilcox & White's ORGANS!

Any person requiring a really good Organ should examine those on exhibition at my office. They are unequalled for elegance of design and quality of tone. The most popular Organs of the day. They stand unrivalled. Musicians and others are respectfully invited to call and examine.

They are warranted for six years.

Queen Street, next door to People's Bank, Fredericton.

CONSUMPTION CAN BE CURED

IS A FACT ATTESTED BY THE HIGHEST MEDICAL AUTHORITIES IN THE WORLD.

A careful observance of the laws of health, and the systematic and persistent use of Scott's Emulsion of Cod Liver Oil with Hypophosphites of Lime and Soda will accomplish this result. This preparation has all the virtues of these two most valuable specifics, in a form *perfectly palatable*, and acceptable to the most delicate stomach, and we make the unqualified statement that Scott's Emulsion is being used with better results, and endorsed and prescribed by more physicians for Consumption—and the diseases leading to it such as Chronic Coughs, Bronchitis, Scrofula, Anamela, General Debility and the Wasting Disorders of children, than any other remedy known to medical science. The rapidity with which patients improve on this food medicine diet, is truly marvellous.

SEE WHAT PHYSICIANS AND THE PEOPLE SAY ABOUT IT.

Messrs. SCOTT & BOWNE: 66 West Thirty-sixth Street, New York, Sept. 2, 1876.

GENTS—I have frequently prescribed "Scott's Emulsion of Cod Liver Oil with Hypophosphites during the past year, and regard it as a valuable preparation in scrofulous and consumptive cases, palatable and efficacious. C. C LOCKWOOD, M. D.

Messrs. SCOTT & BOWNE—*Gentlemen*—Within the last year I have used in my own family, and in my private practice prescribed very extensively Scott's Emulsion of Cod Liver Oil with Hypophosphites and found it a most valuable preparation, especially in diseases of children. It is agreeable to the most delicate stomach; which renders it a very reliable agent as a nutritive remedy in consumptive and scrofulous cases.

Oct. 12, 1879. Yours respectfully, A. . SAXTON, M. D., Baltimore.

Messrs. SCOTT & BOWNE—*Gentlemen*—Within the last two months I have fairly tried Scott's Emulsion of Cod Liver Oil with Hypophosphites, and I candidly declare that it is the finest preparation of the kind that has ever been brought to my notice; in affections of the Lungs and other wasting diseases, we can consider it our most reliable agent, in a perfectly elegant and agreeable form. Very truly, J SIMONAUD, M. D. New Orleans, La.

December 10th, 1878.

Messrs. SCOTT & BOWNE—*Gentlemen*—In September 1877, my health began to fail and my physician pronounced it spinal trouble; under his care I got some relief from pain but my general health did not improve, and early in the winter, I began to raise blood and rapidly grew worse In May last I was taken with a violent bleeding which brought me to my bed and my life was despaired of for many weeks; violent symptoms appeared, night and morning coughs, night sweats, short breath, and a return of the spinal trouble. My physician stopped the bleeding and then ordered Cod Liver Oil and Lime; and I used various preparations, but they did no good. I lost all hope of life, and was an object of pity to all my friends. Last September I purchased a bottle of your EMULSION and before it was all taken I was better. I then bought a dozen bottles and have taken all with the following result: Cough subsiding, night sweats stopped, appetite re urned, pains in spine disappeared, strength returning, and my weight increased from 118 to 140 pounds in sixteen weeks. I have taken no other medicine since commencing with your EMULSION and shall continue its use until I am perfectly well. I frequently meet some friend on the street who asks, what cured you, and I answer SCOTT'S EMULSION OF COD LIVER OIL, &c. I have a friend who has not spoke aloud for 15 months and he is getting better. I gave him a bottle, and he bought two more then got a dozen and says it is food and medicine for him. He was given up to die a year ago; but he is improving now wonderfully. My recovery is exciting the surprise of many people, and I shall do all I can to make known your valuable medicine.

Jan. 20th 1879. Very truly yours, H. F. SLOCUM, Lowell, Mass.

Messrs. SCOTT & BOWNE: LYNN, Randolph Co., Ind., July 21, 1878.

About the 15th of last April I got a bottle of your EMULSION and at that time I was so prostrated that no one who saw me thought I could live but a few days at most. I could retain nothing on my stomach and was literally starving. I commenced the use of the EMULSION in small doses; it was the first thing that would stay on my stomach; I continued its use, gradually increasing the dose; and from that hour I commenced mending, and now am able to ride and walk and am gaining flesh and strength rapidly. I have advised other parties to try it, and some two or three have already tried it. I am sure I shall entirely recover. I am gratefully yours.

For sale by all Druggists at $1.00 per bottle. R. W. HAMILTON M. D.

SCOTT & BOWNE, MANUFACTURING CHEMSTS,
NEW YORK and BELLVILLE, Ont.