Local News.

Hon. John A. Beckwith and Mrs. Beckwith went to St. John by boat this morning.

Mr. D. W. Brown who has been spending a fortnight very agreeably at Grand Falls, is in town.

The Methodists of Lincoln are erecting a very pretty and nicely designed Church in their parish.

Mr. Gilmor Brown goes to Temiscouta Lake in a few days to survey a large tract of land for Mr. Murchie.

Mr. L. C. MacNutt of our Local staff, is at present in St. John reporting for the *Sun*. Our good wishes follow him.

Mr. Frank A. McInnes leaves for Richibucto to-day to resume work on the Kent Northern Railway. We wish him all possible success.

Spencer H. Cone, Esq., Manager of Kate Claxton Company is here making arrangements for the performances on Monday and Tuesday evening.

A party of tourists, about thirty five in number, from Portland, St. John, passed through here on their way to Grand Falls on Tuesday afternoon

Mr. Hill, an American, and the Messrs. Morrow, are engaged smoking sturgeon at Oromocto for the New York market. The trade is becoming an important one.

The playing of the Reform Club Band last night was excellent, and much praise was bestowed upon the performers by those who had the pleasure of hearing the music.

The Union Cricket Club have received a challenge to play a return match with the St. John Club on Wednesday next. A meeting will be held at the Queen Hotel to night, to decide what action to take in the matter.

An Oil painting of the Grand Falls, from the brush of Mr. Geo. T. Taylor, of this City, which has been on exhibition in the window of Mr. Babbitts jewellry store for some days past, has been attracting much attention.

Maugerville Lodge, No. 118, U. T. A., purpose holding their annual picnic about the first week in September. The committee are going to offer such attractions this year as will make it without doubt the picnic of the season.

The Union picnic is favoured with delightful weather to-day. About nine cars full of excursionists left the station at 9.15 this morning for Mr. Seely's grounds at Blissville, the scene of the picnic. The Reform Club Band accompanied the party.

The Kirk people held their annual picnic at Mauger's Island, to-morrow. A fine programme of sports has been arranged, for which valuable prizes will be awarded. There is so much of the scotch element in the kirk picnics that they are always very jolly and successful.

Considerable business has been transacted before the *nisi prius* sittings of the Supreme Court, during the past week. In the case of Harris *vs.* Clayton, a verdict was found for the defendant. Yesterday in the case of Allen *vs.* McDonald, a verdict of $175 was given for the plaintiff.

A cricket match was played on Monday between eleven, representing the Legal Fraternity and Mutual Base Ball Club, which resulted in a victory for the latter by nine runs. The bowling throughout was excellent and the fielding good. M. McLaughlan with nine runs was the chief scorer.

Mr. Arthur Limerick has an egg laid by the smallest hen he owns, which weighs five and a quarter ounces, and measures seven and a half by eight and a half inches. Who can beat it? In direct contrast to this monster he has four of the smallest eggs ever laid by a hen, and what is extraordinary they were laid by the identical hen which produced the big one.

About six-hundred persons assembled at the Race Course yesterday afternoon to witness the match trotting race, for twenty dollars a side, between Hackett's mare "Maud," and Hanlan's gelding "Ned." Ned took the first heat and race, distancing Maud. Time 3 minutes. R. A. Estey, Captain Lyons and D'Azor Keith were the Judges.

It must be gratifying to our country readers to know that the work of their hands, such as homespun cloth, socks, mitts, and such like, will be in great demand this fall. In another column it will be noticed that A. A. Miller & Co., are prepared to take large quantities of such goods in exchange for dry goods. This firm anticipate a large trade this fall.

The celebration of the Raikes Contennial in the City Hall on Sunday, was conducted in a way that reflects credit on the committee who had charge of the affair. Over six hundred Sabbath School children were present, and it was most interesting to watch their bright, happy, joyous faces as they listened to the earnest addresses delivered by the different speakers. The addresses were simply conceived and delivered in a plain, clear manner, that could be easily understood by the youthful listeners. Excellent singing was furnished by the children under the leader-hip of Mr. William Lemont. Mrs. Dr. Currie presided at the organ with her usual skill. S. D. McPherson, Esq., an energetic Sunday School worker, acted as chairman.

The hum at the Legislative Building stopped yesterday. It will be remembered that Mr. Lawlor arranged with the City Council that a lumpsum of $250 should be paid for all those who are not inhabitant of the city, and who are at work on the Legislative Buildings. On Tuesday, when Mr. Lawlor endeavored to collect the amount they refused to give it, and said that they would do no more work until the license was removed. The action of the City Council, in imposing a license upon men who are engaged on a Provincial Building, is very extraordinary, and some even go so far as to say that they had no right to do so. If it was not for the erection of the Legislative Buildings this summer many of our mechanics would have had to leave the city, and as it is, over *ninety Fredericton workmen* are thrown out of employment by this strike of the stone cutters. When the Capital question was before the Legislature last winter, the people of Fredericton would have willingly given a large sum to have the new buildings put up here.

The difficulty caused by the strike of the stone cutters has been happily got over by the good sense of the workmen, and the sound of the chisel and mallet is again heard in the Province yard.

The attendance at the Masonic picnic on Tuesday was not as large as the Order anticipated, but nevertheless everything passed of pleasantly, and the best of order was maintained. The Florenceville, with a ferryboat in tow, left the city about 9.30, and after a pleasant sail of a little over an hour, the picnicers reached Oromocto Island. Here, of course, the first thing to be attended to was getting dinner, which is generally the chief thing at a picnic. After dinner amusements of different kinds were on. Swings were provided for the children, and some of the picnicers engaged in games of croquet. Only a few of the sports that were advertised were carried out, which fact was owing, partly, to the small attendance of sporting men. Wm. Russel, Norman Edgecombe and Wm. Fenety, were the contestants in the single scull race. Russel rowed his shell, built by Ruddick of Boston; Edgecombe pulled the boat owned by H. C. Rutter; and Fenety sat in the E. H. Allen. Edgecombe got the start, but was soon passed by Russel, who won the race with Edgecombe a good second. Fenety broke his foot board when near the turning buoy. The other prizes were won as follows; Gent's Archery, 1st prize, Horace Hume; 2nd prize, Charles Brodie. Ladies' Archery, Miss Wood. Brace and Bit, Robert McElvanie; Boy's Race, Fred. Estey; Quoits, M. J. McLaughlan; Potato Race, Wm. McInnes. Bryson's Band furnished music during the day, and dancing was indulged in to a limited extent, the day was delightfully fine.

In the evening the dance in the Exhibition building drew a large crowd, and dancing was kept up with much spirit, 'til after midnight, to the excellent music of Bryson's Band. The cups won in the scull race were presented during the evening by A. F. Street, Esq. Mr. Samuel McKee gave satisfaction as floor manager.

The 71st Battalion Band talk of having a dance in the Exhibition Building some time during the autumn. If it is as well managed as the dance, hitherto given by the Band it is sure to be a success.

The Odd Fellows have tendered a complimentary excursion to St. John to the ladies who interested themselves in the success of their bazaar. The excursion comes off, we understand, on Wednesday next. The train will leave Fredericton at 7 A. M., and returning will leave Carleton about 8 o'clock the same evening. The tickets for the trip are placed at a low figure, and if the cricket match is played in St. John on the same day, a very large number will probably avail themselves of the opportunity of witnessing it.

An English consul reports the discovery of two curious varieties of tea on the western frontier of China. In the monastories on Mount Omi (or Ngomi) he was given an infusion of tea which is naturally sweet, tasting like coarse congou with a plentiful addition of brown sugar. It is only grown by the monks on the slopes of the mountain, and two days further west its existence was unknown. The other variety, odd as it may appear, has the natural flavour of milk, or, perhaps, more exactly of butter. What is most interesting is the fact that it is wild tea, growing in its native elevated *habitat*, without cultivation. This wild tea is found in the uninhabited wilderness west of Kiating and south Yachow, at heights of 6,000 feet and upward, and is a leafy shrub 15 feet high, with a stem 4 inches thick. Every part of the plant, except the root, is used for making the infusion; the wood is chopped up and put into a kettle of water with the dried leaves and twigs, and being boiled yields a strongly coloured but weak tea, possessing a buttery flavour, which gives it some resemblance to the Thibetan preparation.

A LAW

In amendment of a Law to regulate the issue of Miscellaneous Licenses in the City of Fredericton.

(Copy)
[L S]
Signed
GEO. F. GREGORY, *Mayor.*

BE IT ENACTED by the Mayor, Aldermen and Commonalty of the City of Fredericton, as follows:

1. So much of sub-section nine of section one of "*A Law to regulate the issue of Miscellaneous Licenses in the City of Fredericton,*" passed and enacted on the 30th day of June, A. D. 1876, as relates to the vending or canvassing for sale of marble or stone monuments or ornaments, be and the same is hereby repealed, and in lieu thereof any person vending or canvassing for sale of marble or stone monuments within the City, shall pay a license fee of twenty dollars, such fee to entitle the person paying the same to a License for one year from date of payment, or until he may be assessed as a resident of the City.

2. This Law shall be construed as part of the Law hereby amended, except in so far as it may be inconsistent therewith or repugnant thereto, and any person neglecting or refusing to comply with the first section of this Law shall be liable to the same fines and penalties enforced by the said Law hereby amended.

Passed and enacted this third day of August, A. D. 1880.

(Signed,)
CHAS. W. BECKWITH,
City Clerk.

A LAW

To regulate the Old Protestant Burying Ground.

(Copy)
[L S]
Signed
GEO. F. GREGORY, *Mayor.*

BE IT ENACTED by the Mayor, Aldermen and Commonalty of the City of Fredericton, as follows:

1. The City Council of the City of Fredericton shall hereafter appoint, at the time of appointing other City Officers each year, but this year immediately on the passing of this law, a fit and proper person to be caretaker of the old Protestant Burying Ground in Carleton Ward in the City of Fredericton, at such annual salary or remuneration for his services as may be deemed fair and proper.

2. The following shall be the duties of the said caretaker:

(*a*) To keep the grounds and premises clean and in good order, and the walks clean and free from grass and obstructions, and enclosing fences and gates in good repair.

(*b*) To open and close the gates each day at the hours prescribed by law.

(*c*) To complain against and prosecute all and every persons or person committing any breach of any Act of Parliament, either of Canada, or of the Local Legislature, or of this law where he has knowledge or evidence thereof.

3. The said Burial Ground shall hereafter be closed to the public from the hour of ten o'clock each evening to the hour of six o'clock the next morning, throughout the year, and any person found trespassing within the grounds or fences between the said hours of 10 P. M. and 6 A. M. shall be liable to a penalty or fine not exceeding twenty dollars nor less than five dollars for each offence, to be recovered before the Police Magistrate as in breaches of other City Bye-Laws.

Passed and enacted this third day of August, A. D. 1880.

(Signed,)
CHAS. W. BECKWITH,
City Clerk.

A LAW

Regulating the Payment of Firemen.

(Copy)
[L S]
Signed
GEO. F. GREGORY, *Mayor.*

BE IT ENACTED by the Mayor, Aldermen and Commonalty of the City of Fredericton, as follows:—

1 The Captains, Pipemen, Firemen and members of the several Fire Engine Companies, and the Hook and Ladder and Fire Protection Companies, shall be paid for their services each year by their respective Captains, who shall severally receive on or about the first day of May in each year hereafter, the sums herein provided, namely:

To "Alexandra" Steam Fire Engine Company No. 1, $160, to be composed of not less nor more than fourteen paid men and a Captain.

To "City of Fredericton" Steam Fire Engine Company No. 2, $160, to be composed of not less nor more than fourteen paid men and a Captain.

To No. 3 hand Engine Company $100, to be composed of not less nor more than nineteen paid men and a Captain.

To No. 4 Hand Engine Company $150, to be composed of not less nor more than twenty-nine paid men and a Captain.

To Hook, Ladder and Axe Company $75, to be composed of not less nor more than nine paid men and a Captain.

To Fire Protection Company $75, to be composed of not less nor more than nine paid men and a Captain.

2. Any person appointed by the City Council to an office in the Fire Department, and neglecting or refusing to take the office and be sworn for the space ot two weeks after each appointment shall have been made, or any person being a Fireman and entered as such on the rolls of any of the Fire Engine Companies, or the Hook, Ladder and Axe or Fire Protection Companies neglecting or refusing during the year for which he may be enrolled to perform the duties imposed upon him by any Bye-Lrw of the City, shall be liable to a fine not exceeding twenty dollars, to be collected berore the Police Magistrate in the usual manner.

3. Sections 13, 14 and 15, of a Law passed on the 30th of June, A. D. 1876, intituled "A Law to regulate the Fire Department," and so much of Section 1 of a Law passed on the 7th of May, A. D. 1879, intituled "A Law in addition to and amendment of the several Laws relating to the Fire Department," as relates to the payment of the Hook, Ladder and Axe and Fire Protection Companies, and any other Bye-Law or Bye-laws of the city inconsistent with this Law be and the same are hereby repealed.

Passed and enacted this third day of Aug. A. D. 1880.

(Signed,)
CHAS. W. BECKWITH,
City Clerk

Clippings.

New York's population is 1,203,823.

The census shows only 20,549 Chinese in San Francisco.

The English soldiers do not take at all kindly to the new helmet.

The Queen's crown weighs nineteen ounces. That of George III. weighed seven pounds.

Norway is sending ice to the United States this year, and finds that the business pays.

A promising young horse of this city has been named Dr. Tanner, in hopes that it will make him fast.

American residents in London propose erecting a Protestant Episcopal Church in that city, at a cost of $75,000.

There are about 15,000 factories in Russia, producing goods to the value of 500,000,000 rubles ($325,000,000) a year.

Ohio now employs 12,248 men in the manufacture of agricultural implements alone. This state leads every other state in the Union in this branch of manufacture.

It is just as true now as it was in the time of O'Connell, that Ireland, as a gentleman once said to the great orator, is a land of groans, grievances, and invitations to dinner.

A woman was offered a large sum of money if she would hold her tongue for two hours. After a desperate effort at silence, at the end of fif teen minutes, she asked if the time was up.

An old widower says, when you pop the question to a lady, do it with a kind of laugh, as if you were joking. If she accepts you very good; if she does not you can say you were only in fun.

London has a population of 170,000 Germans, and so large a share of the voters are German, that during the last canvass Mr. Bryce, a liberal member from the tower hamlets, addressed large meeting in German.

Some freehold property in Park-lane, London, belonging to the Ecclesiastical Commissioners, and containing an area of 2,100 superficial feet, lately realized as a site, and with possession, the sum of $62,400, which is at the rate of $1,250,000 per acre.

A table of statistics, prepared for presentation at the Raikes centennial celebration at London, gives, among others, the following figures: The United States, 82,261 Sunday-Schools, 886,328 teachers, and 6,623,124 scholars; and in the world, 1,460,881 teachers and 12,340,316 scholars.

The most remarkable bill for election expenses which has yet appeared in England is that of Mr. C W. Wynn, the defeated candidate for Montgomeryshire. His expenses were no less than £13,454, more than double those of his opponent. Each vote he polled cost him £6 15s.

During the fiscal year just ended California has shipped about 580.000 tons of wheat (including flour) and 34,000 tons of other grain. As a larger area has been devoted to cereals this year, and good crops are now assured, the surplus for the coming year will doubtless be larger than last year's.

Philadelphia confectioners are moving against bees kept in the neighbourhood. The bees not only carry off large quantities of syrup, it is said, but they attack the employees in the candy shop, and have been known to drive the workmen out of one room and compel them to remain in idleness all of the afternoon.

The present Pope feels acutely his lack of means, and has done all he can to reduce expenses. The Vatican itself must be a dreadful incubus. To keep 300 staircases and 13,000 rooms merely, from going to pieces requires a large revenue. Imagine what it would be to have to maintain 600 furnished cith houses of twenty rooms.

The tramps in Connecticut have found several ways of dodging the law which renders them liable to arrest if found wandering about "without visible means of support;" among the most ingenious of these dodges, is that of carrying a half-dozen fish-hooks and a line, which makes the tramp a fisherman, equipped with the tools of his trade.

In coining $20,000,000 in silver and $22,000,000 in gold at the San Francisco Mint, in 1878, there was lost only $29. The carpet, which had been down five years, was taken up last spring, cut up into small pieces, and burned in pans. The *debris* was put through the same process as the mining dust and there was got from the old carpet $2,500!

The Chicago fire of 1871 burned 2,600 acres and destroyed $150,000,000 of property. The Boston fire burned over sixty acres and destroyed over $70,000,000 of property. There is now on forty acres in the dry goods district, between Chamber Street and Canal Street, and Broadway and West Broadway, New York City, more value of merchandise than was burned in Chicago and Boston at their great fires. The average loss per acre in Chicago was $57,692; in Boston, $1,166,667. The value per acre in New York is $6,000,000. Distributed in stores twenty feet front by 200 feet deep, each store would contain $6,000,000 worth of goods. Twenty-five stores of the size above named contain as much in value as the whole amount of property destroyed in Chicago by the great fire.

A singular instance of the belief in witchcraft, a superstition supposed to be extinct, is repeated from Norristown, Pa. A short time ago a young married woman was taken ill, and her sickness was attributed by her husband to the fact that she is bewitched. Anxious to discover the guilty party, he procurred a new horseshoe from a blacksmith's shop, prepared it in some way to act as a charm and then threw it into the fire. Not long after he heard one of his neighbors complain of a burning pain in her chest, and believed that he had found the witch. To make sure he placed some salt under the carpet at the doorway of his house, and awaited the result. Several neighbors came to see the sick woman, and crossed the threshold without difficulty, but the suspected one stumbled in passing over it. It was reported that he intended to try further experiments reported to be effective in discovering witches.

☞ MR. J. H. BATES, Newspaper Advertising Agent, 41 Park Row, (Times Building), New York, is authorized to contract for advertisements in the MARITIME FARMET at our best rates.

ELECTRICITY: THOMAS' ECLECTRIC OIL! WORTH TEN TIMES ITS WEIGHT IN GOLD.—Pain cannot stay where it is used. It is the cheapest medicine ever made. One dose cures common sore throat. One bottle has cured bronchitis. Fifty cents worth has cured an old standing cough. It positively cures catarrh, asthma and croup. Fifty cents worth has cured crick in the back, and the same quantity lame back, of eight years' standing. The following are extracts from a few of the many letters that have been received from different parts of Canada, which, we think, should be sufficient to satisfy the most skeptical:—J. Collard, of Sparta, Ont., writes, "Send me 6 dozen Dr. Thomas' Eclectric Oil, have sold all I had from you, and want more now, its cures are truly wonderful."——Wm. McGuire, of Franklin, writes, "I have sold all the agent left, it acts like a charm—it was slow at first, but takes splendidly now.——H. Cole, of Iona, writes, "Please forward 6 dozen Dr. Thomas' Eclectric Oil, I am nearly out, nothing equals it."——J. Bedford, Thamesville, writes. "Send me at once a further supply of Eclectric Oil, I have only one bottle left. I never saw anything sell so well and give such general satisfaction."——J. Thompson, Woodford, writes, "Send me some more Eclectric Oil, I have sold entirely out. Nothing takes like it.—— Miller & Reid, Ulverton, P. Q., write, "The Eclectric Oil, is getting a great reputation here, and is daily called for. Send us a further supply without delay."

BEWARE OF IMITATIONS.—Ask for Dr. Thomas' Eclectric Oil. See that the signature of *S. N. Thomas* is on the wrapper, and the names of Northrop & Lyman are blown in the bottle, and *Take no other*. Sold by all medicine dealers. Price 25 cents. NORTHROP & LYMAN, Toronto, Ont., Proprietors for the Dominion.

NOTE,—*Eclectric*—Selected and Electri-

Severe Hail Storms.

Not a summer passes that we do not hear of hail storms of "unprecedented severity" in many parts of our broad land. This summer is no exception to the rule. Perhaps the most remarkable fall of hail, thus far reported, occurred in Warren County, Mo., July 1. The extent of the storm was about 20 miles by less than 1 mile in width, the heaviest fall of hail covering about 2 square miles. Mr. G. O. Hardeman, of Gray's Summit, assures us that the hail-stones were of various shapes, and ranged in size from that of a hazelnut up to blocks of ice 10½ inches long, 5 inches wide, and ½ inch thick. The hail fell to a depth of 5 or 6 inches on a level, and in places where it was drifted against houses or fences it reached a depth of a foot or more. The damage done was very great, the ice smashing not only windows, but sashes and blinds; and the roofs of all the houses in the path of the storm were so injured that new roofs had to be put on. All growing crops were destroyed, and nearly all the poultry in the region were killed, besides many hogs. The horses, mules, and cattle exposed to the storm were badly bruised: some had their eyes knocked out, and others were so seriously battered as to be unfit for use for several days. Forest trees were greatly injured, the bark being torn from the sides exposed to the storm.

Mothers! Mothers!! Mothers!!!

Are you disturbed at night and broken of your rest by a sick child suffering and crying with the excruciating pain of cutting teeth? If so, go at once and get a bottle of MRS. WINSLOW'S SOOTHING SYRUP. It will relieve the poor little sufferer immediately—depend upon it: there is no mistake about it. There is not a mother on earth who has ever used it who will not tell you at once that it will regulate the bowels, and give rest to the mother, and relief and health to the child, operating like magic. It is perfectly safe to use in all cases, and pleasant to the taste, and is the prescription of one of the oldest and best female physicians and nurses in the United States. Full directions for using will accompany each bottle. None genuine unless the fac-simile of CURTIS & PERKINS is on the outside wrapper. Sold by all Medicine Dealers. 25 cents a bottle. Beware of imitations.

The Common Expressions, "*I feel so dragged,*" "*My food don't digest,*" "*I do not feel fit for anything,*" which we so often hear during the *Spring and early Summer* months are conclusive evidence that the majority of people require at that season especially a *reliable* medicine that will *strengthen the organs of digestion*, stimulate the *circulation of the Blood*, and "tone up" the debilitated constitution.

Hanington's "Quinine Wine and Iron," taken according to directions, produces *buoyancy of spirits, vigor of mind* and gives *lasting* strength to the whole system. Price 50 cents per bottle—6 bottles for $2.50. All druggist sell it.

COUGHS.—"*Brown's Bronchial Troches*" are used with advantage to alleviate COUGHS, SORE THROAT, HOARSENESS and BRONCHIAL AFFECTIONS. For thirty years these Troches have been in use, with annually increasing favor. They are now new and untried, but, having been tested by wide and constant use for nearly an entire generation, they have attained well-merited rank among the few staple remedies of the age.

A COUGH, COLD, CATARRH or Sore Throat requires immediate attention, as neglect oftentimes results in some incurable Lung Disease. "*Brown's Bronchial Troches*" will almost invariably give relief. Imitations are offered for sale, many of which are injurious. The genuine "*Brown's Bronchial Troches*" are sold *only in boxes.*

From John F. Wyman, Postmaster, South China, Me.

To much cannot be said of *Adamson's Botanic Cough Balsam*, as it is the best remedy for Coughs, Colds, etc., that I have ever seen, and to its wonderful effects I owe my recovery. It is well worthy of praise, and I would advise all to use it who are afflicted.

THE THROAT.—"*Brown's Bronchial Troches*" act directly on the organs of the voice. They have an extraordinary effect in all disorders of the Throat and Larynx, restoring a healthy tone when relaxed, either from cold or over-exertion of the voice, and produce a clear and distinct enunciation. *Speakers and Singers* find the Troches useful.

May 20.

THOS. LOGAN

has now open one of the best and newest stocks of

DRY GOODS

in the city, comprising

Plain & Fancy Dress Goods,

Black Dress Materials,

Waterproof Crapes,

Black Cashmere and Barege Shawls,

English Prints,

Galateas and Cretons,

Parasols and Sunshades,

Gloves, Hoisery, Laces, Ribbons,

Corsets, for Ladies and Children,

Lace Curtains,

Curtain Nets,

Curtain Damasks, with trimmings to match,

Window Poles and Cornices,

Carpeting of every description,

Floor Oil Cloths, from 1 to 3 yds. wide,

New Cloths and Tweeds, for Men's Women's and Boy's wear,

Table Linens,

Table Napkins,

Towels,

Parks' Warps. in all colors,

Carpet Warps,

and every description of

STAPLE & FANCY DRY GOODS.

"Good goods and fair prices."

THOMAS LOGAN,

Opposite Normal School.

JUST RECEIVED at the AGRICULTURAL DEPOT, Opposite City Hall, Fredericton, N. B.

112 "FARMERS' FRIEND" Steel Mold Board Plows

25 "LOUISE" Steel Mold Board Plows—very light draft

200 Extra Shares. 180 Extra Landsides

For sale on our usual liberal terms

JOHNSTON & Co.

July 15.

Millinery, Millinery.

R. M. McDONALD

is now shewing the latest novelties in

English, French and American

STRAW and CHIP HATS, BONNETS, &c.

ALSO:

FLOWERS, FEATHERS, ORNAMENTS.

TRIMMING SILKS and SATINS in all the newest shades.

MILLINERY WORK DONE BY EXPERIENCED MILLINERS.

R. M. McDONALD.

Fredericton, May 13, 1880.

JULY.

FOR FISHERMEN!

EVERYTHING TO KILL

TROUT and SALMON!

GUT,
RODS,
HOOKS,
FLIES,
REELS,
OIL LINES,
BASKETS,
FLOATS,
SNOODS,
NETS,
SINKERS.

Success Warranted in all Purchases!

M. S. HALL,
BOOKS and MUSIC
Opposite Normal School.

July 15.

SLAUGHTER OF

NEW PIANOS AND ORGANS,

MUST BE SOLD.

Our present stock must be disposed of at a sacrifice.

1 SOUVENIR ORGAN, 2 full sets of reeds, 5 octaves, 7 stops and patent knee swells.
1 SOUVENIR ORGAN, 2 3-5 sets of reeds, 8 stops, Diapason, Dulciana, Principal, Flute, Celeste, Echo, Dulcet and Vox Humana.
1 BOUDOIR ORGAN, 5 octaves with 12 stops, and patent grand organ and knee swells.
1 FAVORITE ORGAN, 5 octaves, 3 sets of reeds, 19 stops, sub-bass with patent grand organ and knee swells.
1 VESPER ORGAN, 5 octaves, 4 stops and patent grand knee swells with book-case.
1 STRAUSS ORGAN, 5 octaves, 5 stops, Diapson, Forte Vox Humana, Vox Celeste, Melodia and organ knee swell, received to-day.
1 STRAUSS ORGAN, 5 octaves, 9 stops, Viola, Diapason, Dulcet, Octave Cupler, Vox Humana, Forte, Dulciana, Melodia, Vox Celeste and grand organ knee swell stop, of very beautiful finish, received to-day into store.
2 WAGNER PIANOS, 7 1-3 octave, front round corners, large size, plain case, rosewood, full iron frame, overstrung bass, soft pedal, carved legs and lyre, French grand action and agraffe treble.
2 style 4 WAGNER PIANOS, 7 1-3 octave, front round corners, large size, serpentine bottom, rosewood case, full iron frame, top and plinth mouldings, carved legs and lyre, overstrung bass, soft pedal, French grand action and agraffe treble.

These Pianos and Organs are all warranted for 5 years, are of Horace Waters & Sons, Bell Organ Co.'s make. We have sold 10 new pianos and 13 new organs in the last three years, and can give the best testimonials of their excellent quality. These have been sold in our store without sending out drummers. We will give the best value in instruments ever offered at regular sale in the Province. Instruments sold for cash or on Installments. Pianos and Organs hired by the quarter.

LEMONT & SONS.

July 28.

Hardware, Locks, Hinges, &c.

Just received from Boston:

4 CASES Rim and Mortise Locks;
24 doz. Loose Pin Acorn Butt Hinges;
1 cask T Hinges; 2 cases Screws;
1 case Diston's Hand Saws;
2 cases Coat and Hat Hooks.

For sale low by

JAMES S. NEILL.

August 12.

Iron. Iron. Iron.

JUST received from the Londonderry Iron Mines, Nova Scotia:—

15 TONS BAR IRON,

for sale at the lowest market rates.

JAMES S. NEILL.

Bolts and Nuts.

JUST received from the Dominion Bolt Company:—

6000 Screw Bolts and Nuts;
12 kegs Square Nuts from ¼ to 1 in.

For sale by

JAMES S. NEILL.

Horse Nails.

JUST received by rail from Montreal—80 boxes Mooney's Horse Nails—for sale by

JAMES S. NEILL.

Fredericton, July 15, 1880

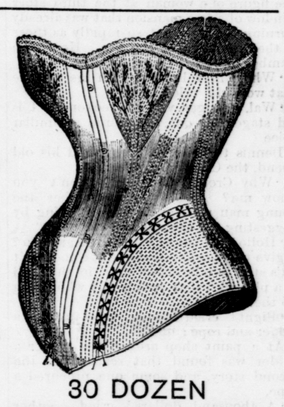

30 DOZEN

NEW CORSETS

AT

LOGAN'S.

Woven Corsets.
Abdominal Corsets,
Double Busk Corsets,
Spoon Busk Corsets,

THE NEW

ADJUSTABLE HIP CORSET

is adjusted by a semi-circular lacing over the hips, thus avoiding the disagreable and painful side-stiffening, which is found in many corsets now in use.

MAIDS' CORSETS AND **CHILDREN'S BANDS.**

STAY BUSKS

to suit all of the above.

THOS. LOGAN,

opp. Normal School,

F'ton, May 6, 1880—tf

FIRE INSURANCE.

NOTICE TO POLICY HOLDERS.

THE General Agent of the "Queen" Insurance Company in this Province having received instructions from the Head Office in England to discontinue all Sub-Agencies, in consequence of losses under Sub-Agents during the past few years exceeding the Premiums, I am not authorized to take any new risks in that Company, but am prepared to renew all Policies as they expire, and generally to effect Insurance in any of the following First-class Offices:—

Imperial, of London, Estab'd 1803
CAPITAL, $8,000,000

Northern, of London, Estab'd 1836
CAPITAL, $15,000,000.

Ætna, of Hartford, Estab'd 1819
CAPITAL, $3,000,000
With a NET SURPLUS of $2,335,965.97

Hartford, of Hartford, Estab'd 1809
CAPITAL, $1,250,000

British America, Toronto, Est. 1833
CAPITAL, $1,000,000

☞ *Orders respectfully Solicited.*

All Losses promptly paid.

Detached Residences in the *City* and *County* insured on the *Three Year* plan at low rates.

☞ Please call before insuring elsewhere.

JOHN BLACK,
Agent, Fredericton.

July 15.

PUBLIC NOTICE.

PUBLIC NOTICE is hereby given that the Notice and Petition required under the provisions of "The Canada Temperance Act, 1878," for the bringing of the second part of said Act into force and effect in the County of Sunbury, in the Province of New Brunswick, duly signed, will be deposited in the office of James S. White, Esq., High Sheriff of the said County, on Tuesday, the 17th day of August, instant.

Burton, Sunbury County,
August 3rd, 1880.

HOME MANUFACTURE

Parlor Suits

☞ *Cheaper than ever offered before in New Brunswick*

Away down below every other store!

Facts will Prove Themselves.

☞ All kinds of UPHOLSTERED GOODS, of our own manufacture, at the same low prices.

Our Ash Chamber Suits, with Walnut Burl Panels, Ebony Drop Handles and 18 x 40 White Mirror Plate are the *best value* in the city. We do not have to divide the profits with three or four partners, and can sell at a *Small Advance on Cost!*

The best assorted stock of TABLE CUTLERY and ALBATTA GOODS in the city. $600 worth direct from the cheapest and best manufacturers in Sheffield. New stock Silver Plated Ware just opened. New Crockery by last English Steamer. Our new Ivory Body Dinner Sets, Tea Sets and Toilet Sets are the handsomest ever imported to this country. *They are beautiful!* Call early for first choice.

Our usual stock of Glassware, Mattrasses, Picture Mouldings, Looking Glasses, Children's Carriages, Fancy Goods, &c., in fact, almost everything for housekeeping. Wholesale buyers are requested to examine prices.

JAMES C. McNALLY,
Opposite City Hall, Queen St.

N. B. Wanted—A smart, intelligent boy to learn business behind the counter.

J. G. M.

F'ton, July 8.

INSURANCE!

THE undersigned is agent for the following Insurance Companies which have capital and assets amounting to fully **$100,000,000**, affording the most perfect security possible,

NORTH BRITISH & MERCANTILE.
LIVERPOOL & LONDON & GLOBE.
COMMERCIAL UNION.
SCOTTISH COMMERCIAL
LANCASHIRE.
DOMINION.
TRAVELER'S LIFE & ACCIDENT.

INSURE AGAINST FIRE.

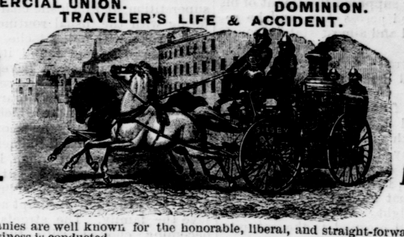

INSURE AGAINST Accidents

These Companies are well known for the honorable, liberal, and straight-forward manner in which their business is conducted.

All kinds of insurable property insured at moderate rates. Detached Dwelling Houses and contents insured for three years by paying two year's premiums.

Losses promptly settled and no unnecessary trouble given.

☞ Office on Queen Street, opposite the CITY HALL, where every information can be obtained.

JULIUS. L. INCHES.

NEW BOOK STORE.

The subscribers feel thankful for the liberal patronage they have received since the opening of their Book Store, next door to Davis & Dibblee's Drug Store, and the public may rest assured that we will continue in the future, as in the past, to sell all kinds of ooks, Stationery, &c., at the LOWEST PRICE.

SCHOOL BOOKS.

Our stock of School Books is large, and we assure you our prices will be found the lowest in the city; also Slates, Pencils, Ink, Rulers, Foolscap, and all the requirements of the School Room.

STATIONERY.

Our stock of Stationery is complete from the finest Note papers and Legal Caps down to the cheapest Foolscap at 7 cents per quire.

ENVELOPES.

eside the very large stock of Envelopes on hand, we have just received one hundred and forty thousand more at an immense reduction, and we will sell them at prices lower than ever offered before. Call and see them and prices.

BLANK BOOKS.

On hand a large stock of Day Books, Journals, Ledgers, and Record books, which we will sell 50 per cent less than they can be made in the fity.

We have also made arrangements to manufacture all kinds of Blank Books to order—any size—at about one half the price heretofore charged for same books, and warranted to give satisfaction.

Room Paper and Paper Blinds.

We have just received 800 Rolls assorted Paper Blinds, and 1,000 Rolls Room Paper, which we will sell cheap—wholesale or retail.

McMurray & Fenety.

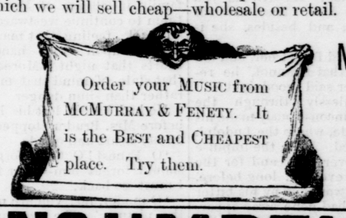

McMurray & Fenety.

CONSUMPTION CAN BE CURED

IS A FACT ATTESTED BY THE HICHEST MEDICAL AUTHORITIES IN THE WORLD.

A careful observance of the laws of health, and the systematic and persistent use of Scott's Emulsion of Cod Liver Oil with Hypophosphites of Lime and Soda will accomplish this result. This preparation has all the virtues of these two most valuable specifics, in a form *perfectly palatable*, and acceptable to the most delicate stomach, and we make the unqualified statement that Scott's Emulsion is being used with better results, and endorsed and prescribed by more physicians for Consumption—and the diseases leading to it such as Chronic Coughs, Bronchitis, Scrofula, Anæmia, General Debility and the Wasting Disorders of children, than any other remedy known to medical science. The rapidity with which patients improve on this food medicine diet, is truly marvellous.

SEE WHAT PHYSICIANS AND THE PEOPLE SAY ABOUT IT.

Messrs. SCOTT & BOWNE: 66 West Thirty-sixth Street, New York, Sept. 2, 1876.

GENTS—I have frequently prescribed "Scott's Emulsion of Cod Liver Oil with Hypophosphites during the past year, and regard it as a valuable preparation in scrofulous and consumptive cases, palatable and efficacious. C. C. LOCKWOOD, M. D.

Messrs. SCOTT & BOWNE—*Gentlemen*—Within the last year I have used in my own family, and in my private practice prescribed very extensively Scott's Emulsion of Cod Liver Oil with Hypophosphites and found it a most valuable preparation, especially in diseases of children. It is agreeable to the most delicate stomach; which renders it a very reliable agent as a nutritive remedy in consumptive and scrofulous cases.

Oct. 12, 1879. Yours respectfully, A. H. SAXTON, M. D., Baltimore.

Messrs. SCOTT & BOWNE—*Gentlemen*—Within the last two months I have fairly tried Scott's Emulsion of Cod Liver Oil with Hypophosphites, and I candidly declare that it is the finest preparation of the kind that has ever been brought to my notice; in affections of the Lungs and other wasting diseases, we can consider it our most reliable agent, in a perfectly elegant and agreeable form. Very truly, J SIMONAUD, M. D. New Orleans, La.

December 10th, 1878.

Messrs. SCOTT & BOWNE—*Gentlemen*—In September 1877, my health began to fail and my physician pronounced it spinal trouble; under his care I got some relief from pain but my general health did not improve, and early in the winter, I began to raise blood and rapidly grew worse in May last I was taken with a violent bleeding which brought me in my bed and my life was despaired of for many weeks; violent symptoms appeared, night and morning coughs, night sweats, short breath, and a return of the spinal trouble. My physician stopped the bleeding and then ordered Cod Liver Oil and Lime; and I used various preparations, but they did no good. I lost all hope of life, and was an object of pity to all my friends. Last September I purchased a bottle of your EMULSION and before it was all taken I was better. I then bought a dozen bottles and have taken all with the following result: Cough subsiding, night sweats stopped, appetite returned, pains in spine disappeared, strength returning, and my weight increased from 118 to 140 pounds in sixteen weeks. I have taken no other medicine since commencing with your EMULSION and shall continue its use until I am perfectly well. I frequently meet some friend on the street who asks, what cured you, and I answer SCOTT'S EMULSION OF COD LIVER OIL, &c. I have a friend who has not spoke aloud for 15 months and he is getting better. I gave him a bottle, and he bought two more then got a dozen and says it is food and medicine for him. He was given up to die a year ago; but he is improving now wonderfully. My recovery is exciting the surprise of many people, and I shall do all I can to make known your valuable medicine.

Jan. 20th 1879. Very truly yours, H. F. SLOCUM, Lowell, Mass.

Messrs. SCOTT & BOWNE: LYNN, Randolph Co., Ind., July 21, 1878.

About the 15th of last April I got a bottle of your EMULSION and at that time I was so prostrated that no one who saw me thought I could live but a few days at most. I could retain nothing on my stomach and was literally starving. I comm