Town and Country.

"Death on Dirt," see advertisement on first page.

Capt. Currier has been re-appointed City Wharfinger.

The semi-annual examination of the City Schools begin to-day.

Mr. Wm. Anderson of the N. B. Foundry, we regret to say, is seriously ill.

Arrangements are being made for the early appearance of Mrs. Langtry in St. John.

Rev. Mr. Mc[illegible]od is steadily improving in health. He is now at Arkin, South Carolina.

The University Athletic Sports are to be held on the afternoon of Friday, the 25th of May.

Mr. L. A. Jouett, is soliciting orders here, for Mr. J. E. Collins' biography of Sir John A. MacDonald.

Hon. B. R. Stevenson, was here Friday, Saturday and Sunday, and was cordially welcomed in the Legislature.

A Ball is to be given at Government House to-morrow evening. A very large number of invitations have been issued.

A son of Sheriff Wells, of Albert Co., who has been attending the Normal School, is ill at Cliff's Hotel of typhoid fever.

Capt. Gregory has gone to New York to resume charge of his ship. His son Charles and Wm. Scarnell, went with him, and will join his ship.

The regular monthly meeting of the City Council will be held next Tuesday evening, when the city officials will be appointed for the current year.

Mr. Jas. Camber, of Kingsclear, sent fourteen head of very fine beef cattle to St. John this morning. They were purchased by Mr. John McDonald, butcher, of that city.

No action has yet been taken by the City Council in reference to our firemen taking part in the Centennial celebration in St. John. It will come up next Tuesday evening.

Mrs. Bailey, mother of Hon. W. E. Perley, died at his residence, Hoyt Station, on Friday last, at the advanced age of 96 years. Her remains were interred on Sunday.

It is stated in Paris, that the triple agreement between Austria, Germany, and Italy guarantees the territories and maritime rights of the three countries against aggression for six years.

The Water Works committee have been in communication with contractor Hildreth, in reference to the laying of the pipes, and it is expected that work will commence the first week in May.

Mr. L. W. Johnston has rented his residence on George Street, to Mr. George Wm. Sargeant, the new Manager of the Antimony Mines, who will bring his family from Lowell, Mass., at the end of May.

Years of suffering may be avoided by taking DR. VAN BUREN'S KIDNEY CURE. It was never known to fail in relieving at at once, and effecting a complete cure of diseases of the Kidneys.

The Presbyterian Bazaar last week was an unqualified success, and the receipts reached $750. The arrangements were well carried out, and the whole affair entirely creditable to the ladies of the church.

At the Methodist Institute last night, Mr. F. H. Risteen, of the *News*, read a most amusing sketch of the members of the Local Assembly, which displayed exceedingly clever literary ability in that direction.

Farmers, buy for your daughters one of the celebrated McTammany Organettes that plays any tune. Price only $5. It will make your home a paradise, and you will never regret it. See illustration in another column.

The Anniversary exercises of the Methodist Educational Association, will be held in the Methodist Church next Sunday. Rev. Job Shenton, of St. John, will preach in the forenoon, and Rev. Dr. Stewart in the evening.

There is a parallel in Winnipeg to our our Engine House here, the new City Hall, there, which was erected in the dead of winter, threatening to collapse at any moment. The building is of brick, and the strong sun drawing the frost from the mortar, has caused it to sag in all directions. If it does not fall of its own accord, the chances are it will have to be torn down.

Navigation on the St. John has opened, the first boat, the "May Queen," Capt. John Allen, having arrived from St. John at 10 A. M., Sunday. She returned Monday, and with the "Star," is running now on schedule time. The "Florenceville," Capt. Duncan, came up from her winter quarters at Swan Creek, Friday, and made her first trip to Woodstock yesterday, returning to-day.

A Kentucky rural editor, whose paper is published on Wednesdays, makes this request in a recent issue:—"Parties who contemplate getting hurt, getting out of gaol, killing somebody, running off with somebody's wife, or getting kicked by a mule, will please do so on Saturdays, Sundays, and Mondays, as that will give us time to write it up in the fullest detail while it is fresh and savory."

The award of the Engine House arbitrators, Messrs. C. F. Tilley, Edward Milden and John Hodge, allows Mr. Arthur Limerick, the contractor, $2,490 for the work done and the materials furnished by him. The full contract was for $3 310, and therefore leaves a balance of $820 to complete the work, which, including the taking down of parts of the walls, is estimated by some at a cost of over a $1000.

John B. Hawthorne has resigned his position as Capt. of the "Alexander" Fire Engine Co., and Wm. Lowery is selected by the company to fill the position, with Geo. Ross as second Captain, John Tatters ll Captain of hose, and Wm. Sutherland, Secretary. Henry Pollock, Captain of No. 4 Hand Engine Co., has also resigned, and John McLaughlan has been selected by the company to fill this vacancy. Both Mr. Hawthorne and Mr. Pollock were willing and efficient officers.

The City Council's Bill before the Legislature, relating to the Commercial Traveller's tax, asks that an addition be made to the Act already upon the Statute book, compelling all persons who are not residents of the city, before doing business therein, either to pay the license fee, or to produce to the City Marshall a certificate from the Secretary-Treasurer of York, certifying that he is a rate-payer on real estate, personal property, or income in the said county, to the amount of at least $100.

The ladies of St. Paul's Church Sewing Circle, return their sincere thanks to the congregation generally, for the liberal manner in which they responded to the request for assistance in the late Bazaar. They would also take this opportunity of thanking the Band for their generous services on Wednesday evening, and to those ladies and gentlemen who added so much to the enjoyment of Thursday evening. They feel greatly indebted to the young men of the congregation who provided the Hall, and for their assistance in preparing for and conducting the Bazaar.

Architects and engineers from Providence, R. I., last week examined the site of the proposed new cotton mill to be built at Marysville, by Mr. Gibson. The mill will be seventeen feet longer than that of Milltown, four stories in height (one less than Miltown,) will employ 600 men and cost $1 000,000 in round figures. Mr. Gibson sent a party to Milltown last week to obtain details of the mill there, and operations have already been commenced at Marysville by the laying off of the ground. It is to be located nearly opposite Mr. Gibson's residence, across the Nashwaak.

The City Council have a Bill before the Legislature, to amend the Water and Sewerage Act passed last year, by granting leave to issue additional debentures to the extent of $10,000, also to define the water limits as follows:—

"For the purposes of assessment, the property in, and the inhabitants of that part of the City of Fredericton lying in rear or south-westerly of a line commencing on the westerly bank or shore of the river St. John, at a point being the continuation of the line of the south-westerly side of Union street, prolonged south-easterly; thence along said line of prolongation north-easterly to the westerly side of Smyth St.; thence along said street north-easterly to the junction with Charlotte street; thence north-westerly one-quarter of a mile, or to the private road leading from the Woodstock road, (known as the Odell lane); thence north-easterly along said private road to and across the Woodstock road, and continuing on a line in the same course to the bank or shore of the river St. John, excepting, however, the property fronting upon and the inhabitants residing in and upon property fronting on the south-westerly side of said boundary line, and upon either side of College road or Regent street, for a distance of 400 feet in rear of said boundary line, shall be exempt from taxation for a sewerage system and water supply for the City of Fredericton."

Messrs. Wm. T. Reed and James Coombes, two of our respectable young men, leave on Monday for Minnesota. We wish them success in the West.

A variety entertainment will be given in St. Dunstan's Hall this evening for the benefit of Brown's Orchestra. We hope they will have a full house.

The City Council have prepared a Bill to provide that persons to be eligible to serve, must be possessed of $1,000 real estate. A petition is being numerously signed against it.

PROPERLY RECOMMENDED. The CINGALESE HAIR RENEWER restores, beautifies, invigorates and renews the hair. Its proper use is always satisfactory, sold at 50 cents per bottle.

Mr. J. H. McMann, of Upper Haynesville, has returned from a sporting trip to Mace's Bay, near Point Lepreaux, Charlotte County, where he had splendid success, bagging fifty-eight ducks in four days. Mr. McMann speaks very highly of Mr. John Ellis, of that place, who keeps a house of entertainment, is a thorough sport himself, and knows the locality thoroughly. Mr. Ellis in these respects is warmly recommended by Mr. McMann to any gentleman wishing good sport and comfortable accommodation.

Mr. Spafford Barker, United States Consular Agent here, had some experience with fire yesterday afternoon, when the barn and outbuildings attached to his residence, George St., was destroyed and the house itself somewhat scorched. How the fire originated is not known. The premises were insured in the Citizens Co., Messrs. Richards & Son, Agents, for $1200—on the house $1000, and outbuildings $200. Mr. Barker's furniture was well taken care of by Capt. Fred. Edgecombe and his men, and was insured.

Mr. George Todd, one of our most respected and industrious citizens, has met with sad bereavement within the past few months, having lost by death his wife and two of his sons, both in the prime of manhood. The remains of the late Murray Todd were interred Monday afternoon, and the funeral was one of the most imposing seen here for some time. Mr. Todd had been a useful member of the Fire Department for nearly a quarter of a century, and his late comrades participated in the last rites of respect to his memory. The body was drawn on No. 4 hose cart which was fittingly draped in black, and the officials of the Brigade and members of the department walked in procession, headed by the Fredericton Brass Band playing the funeral march "Departed Comrade." The route was down King street to Westmorland, thence to Queen, down Queen to Carleton, and to the old cemetery. The services at the grave were performed by Rev. Dr. Sprague.

The Windsor Theatre Company open in the City Hall, to-morrow evening, for a season of two nights, producing first "Passions Slave," one of the most pleasing dramas of the time, and on Friday evening, "A Russian Romance." The play for Thursday night will have the following cast:—

Mamie Briscoe, the Innocent cause, ... Miss Lottie Church
Clotilde Dijon, one of the Unfortunates, ... Miss Lizzie Fletcher
Pattie, a model Ladies' Maid, Miss Anita Harris
General Briscoe, Mamie's Father, ... Mr. H. B. Bradley
Walter Briscoe, Mamie's Brother, ... Mr. Percy Melton
Ferdinand Shepley, Manager of the Briscoe Estate, ... Mr. Lond n McCormack
Captain Napoleon Bonaparte Shortsleeves, in love with Pattie, ... Mr. Chas. B. Hawkins
Butterworth Golight, his Rival, ... Mr. Dore Davidson
Warden ..... Mr Harley Neville
Detective ..... Mr. Douglas White
Old Joe ..... Mr. Harry Frazer
Manuel de Foe ..... W. S. Harkins
Jubilee Singers, Carollers, Choristers, &c.

The Company have been performing in St. John, where they received the warmest commendations of the press and people. Reserved seats at McMurray & Fenety's.

The *North American Review* for May contains nine articles, nearly every one of which were discusses some topic or problem at the present moment prominent in the public mind. Senator John T. Morgan writes of "Mexico," and set forth considerations of commercial advantages and international comity which are rapidly bringing about more cordial understanding between that country and the United States. The Rev. William Kirkus, taking occasion from Bishop McQuaid's recent vaticinations regarding the decay of Protestantism, makes a vigorous counter charged upon the papal system in an article entitled "The Disintegration of Romanism." In "Emerson and Carlyle," Edwin P. Whipple discourses with all his old-time keenness of psychological insight and perfection of literary form upon the strangely diverse mental and moral characteristics of those two great thinkers. Prof. Felix Adler offers "A Secular View of Moral training," arguing that the current skeptical habit of thought demands an independent system of practical ethics, based primarily on observation rather than on revelation. "Communism in America," by Prof. Alexander Winchell, gives very forcible expressions to the apprehensions of those pessimistic observers of the trend of events in this country who think that they see in our political and social development all the signs impending national decay. The other articles are "Affinities of Buddhism and Christianity," by the Rev. Dr. James Freeman Clarke; "Woman as an Inventor," by Matilda Joslyn Gage, "College Endowments," by Rossiter Johnson; and "Extradition," by A. G. Sedgwick. Published at 30 Lafayette Place, New York, and for sale by booksellers generally.

There are six to eight thousand idle Italian workmen in New York.

What Toronto's well-known Good Samaritan says: "I have been troubled with Dyspepsia and Liver Complaint for over 20 years, and have tried many remedies, but never found an article that has done me as much good as Northrop & Lyman's Vegetable Discovery and Dyspeptic Cure."
CLARA E. PORTER.

IT IS A REMARKABLE FACT that Dr. Thomas' Eclectric Oil is as good for internal as external use. For disease of the lungs and throat, and for rheumatism, neuralgia, crick in the back, wounds and sores, it is the best known remedy, and much trouble is saved by having it always on hand.

Jacob Loockman, Buffalo, says he has been using it for rheumatism. He had such a lame back that he could do nothing; but one bottle entirely cured him.

Consumption is a disease contracted by a neglected cold—how necessary then that we should at once get the best cure for Coughs, Colds, Laryngitis, and all diseases of the Throat and Lungs,—one of the most popular medicines for these complaints is Northrop & Lyman's Emulsion of Cod Liver Oil and Hypophosphites of Lime and Soda. Mr. J. F. Smith, Druggist, Dunnville, writes: "It gives general satisfaction and sells splendidly."

R. C. Bruce, druggist, Tara, says: I have no medicine on my shelves that sells faster or gives better satisfaction than Dr. Thomas' Eclectric Oil, and the sale is constantly increasing, the past year being the largest I have ever had. One of my customers was cured of catarrh by using three bottles. Another was raised out of bed, where he had been laid up for a long time with a lame back, by using two bottles. I have lots of customers, who would not be without it over night."

LIKE ALL STERLING REMEDIES, Northrop & Lyman's Vegetable Discovery and Dyspeptic Cure deserves a fair trial. It would be absurd to suppose that this or any other medicine of kindred nature could produce instantaneous effects. For the thorough removal of Chronic Dyspepsia, Constipation, Liver Complaint, and other ailments to which it is adapted, its use should be continued some time, even after the chief symptoms are relieved. That it then effects complete cures is a fact established by ample and respectable evidence. Sold by John M. Wiley.

Money well Invested.

It is very obvious that the opinion of an experienced person, conveys far greater force than an aggregation of outside testimony; personal experience, or observation, being much more convincing than mere assertion. It becomes then a matter of duty to bring such testimony to the knowledge of all suffering with lingering ailments too numerous to mention, unless it be those prevalent diseases-Kidney trouble, Nervous Debility Gout or Rheumatic Affections of the Heart, in order that they may effectually and inexpensively cure themselves. The transition from the unhappy condition of illness to one of permanent health, has been so rapidly effected by thousands of provident ones, who never neglect to provide themselves with Humphreys' Homœpathic Specifics and Montor, that had we space to give them, even the merest mention, our readers would have a winter's Literature before them. But this is impractical, therefore, we can only say that the uniform testimony of thousands—respecting these wonderful Specifics—in the affirmative, must be regarded as decisive, at least, so far as human evidence can make it.

ENCOURAGING TO DYSPEPTIC

CHARLOTTETOWN, P. E. I., Nov. 11
Mr. James H. Robinson, St. John, N
DEAR SIR.—By, I may say, almost accident, early this spring, being confined to room for nearly three months, and during this time I was under the combined care of three of the most eminent physicians of Charlottetown, and by them and many friends given up as beyond all power to help me. Dr. Baxter, of Moncton, having occasion to call upon me on business, very naturally observed my state of health, and after fully describing my trouble, which by the doctors attending me was pronounced Dyspepsia or Indigestion, in fact I was so bad I could only eat brown bread, and that after being made at least three days, while tea, coffee or milk I dare not touch and a slice of dry toast would invariably give me the utmost distress. Dr. Baxter recommended "Robinson's Phosphorized Emulsion," and I feel that I owe the public a debt which can only be paid by saying to all similarly afflicted, "Go thou and do likewise;" try "Robinson's Phosphorized Emulsion." To-day I am hearty and strong, and can, without fear, indulge in all the luxuries of a first-class hotel.
Yours, etc.,
(Signed) J. McKECHNIE.
For sale by Druggists and General Dealers. Price $1.00 per bottle; six for $5.00

An Honest Opinion

John Taylor, of Toronto, says he has tried every known remedy for rheumatism, and can honestly recommend Hagyard's Yellow Oil as the best of all; he has been a sufferer from rheumatic pains for years.

65 St. George Hypolite Street, St. Jean Baptiste Village,
Montreal, Feb 17th, 1883.
Mr. L. A. Knight:
DEAR SIR,—I have suffered from Asthma since 1876, and since 1879 have had it constantly until I found relief in your medicine.
I commenced taking your ASTHMA CURE the 1st, of last Sept., and in a very few days after taking it and bathing as directed, I was greatly relieved.
Since that time I have constantly kept it in my house taking it as needed.
KNIGHT'S ASTHMA CURE is the best medicine I have ever taken.
I send this testimonial as an appreciation of what it has done for me and for the benefit of suffering Asthmatics.
Yours truly,
NAPOLEON PAQUETTE.
Knight's Asthma Cure for sale by J. M. Wiley, Fredericton N. B., and druggists generally, also by L. A. Knight, 372 Notre Dame St. Montreal. Pamphlet and full information on application.

The Bad and Worthless.

are never *imitated* or *counterfeited*. This is especially true of a family medicine, and it is positive proof that the remedy *imitated* is of the highest value. As soon as it had been tested and proved by the whole world that Hop Bitters was the purest, best and most valuable family medicine on earth, many imitations sprung up and began to steal notices in which the press and people of country had expressed the merits of the and in every way trying to induce suffering invalids to use their stuff instead, expecting to make money on the credit and good name of H. B. Many others started nostrums put up in similar style to H. B., with variously devised names in which the word "Hop" or "Hops" were used in a way to induce people to believe they were the same as Hop Bitters. All such pretended remedies or cures, no matter what their style or name is, and especially those with the word "Hop" or "Hops" in their name or in any way connected with them or their name, are imitations or counterfeits. Beware of them. Touch none of them. Use nothing but genuine Hop Bitters, with a bunch or cluster of green Hops on the white label. Trust nothing else. Druggists and dealers are warned against dealing in imitations or counterfeits.

Marriages.

At Woodstock, on the 27th March, by Rev. G. W. McDonald, Mr. Enoch Bragdon of Southampton, York Co., and Miss Mary McCallum of Temperance Vale York Co.

Deaths.

At Indianapolis, Indiana, March 19th. Geo. S. Todd, in the 43rd year of his age, leaving a wife and two children to mourn their loss. Deceased was second son of Mr. Geo. Todd of this city.

New Advertisements.

Dressmaking.

HAVING just returned from Boston with the LATEST SPRING AND SUMMER FASHIONS, I wish to inform my customers that I am now prepared to attend to all orders in Dressmaking.
MISS UPTON.

WANTED.

TWO SMART YOUNG GIRLS to learn Dressmaking. Apply first door below People's Bank.
A. A. U.
Fredericton, April 25, 1883—2ins

MONCTON POULTRY YARDS.

Eggs for Hatching.

Light Brahmas, $2 per 13; Plymouth Rocks, $1.50 per 13; Brown Leghorns, $1.25 per 13; Black Spanish, $1.25 per 13; Pekin Ducks, $2 per 11; B. B. R. Game Bantams, $1.25 per 13.
Satisfaction Guaranteed.
Presented to all patrons—Receipts for making the Buckeye Egg Food, Danglars Mixture, and West India Method of Preserving Eggs. Send for circular.
PHILIP LA[illegible]
Moncton
April 25, 1883—6ins

STEAMER "FLORENCEVILLE."

UNTIL further notice, the Steamer "FLORENCEVILLE" will leave
FREDERICTON for WOODSTOCK,
EVERY
Tuesday, Thursday, and Saturday Mornings, at 6 A. M.,
Returning every
Monday, Wednesday, and Friday Mornings, at 8 A. M.
Way Freight must be prepaid, or will be left on the wharf at risk of owners.
J. KENT McPHERSON, *Agent.*
Office Gill's Building, Phœnix Square.

CITY HALL.

2 Two Nights Only 2

COMMENCING
THURSDAY, APRIL 26TH.,
THE NEW YORK
Windsor Theatre Co'y.,
under the Management of the Talented Actor,
W. S. HARKINS,
will appear in City Hall at the above time,
First Night, the Romantic Spectacular Drama.
"Passion's Slave."
FRIDAY NIGHT, the beautiful Drama,
A RUSSIAN ROMANCE.
The Company includes Mr. Louden McCormick, Miss Lottie Church, Miss Lizzie Fletcher, Miss Anita Harris, and other artists of ability.
Reserved Seats 50 cents, at Messrs. McMurray & Fenety's Book Store.
Fredericton, April 18

Mixed Paints Ready for Use.

1500 CANS Mixed Paints ready for use, warranted pure, in different colors White, Blue, Red, Green, Black, Yellow, Drab, Brown, Gray, Stone Color, Lead Color, Lavender, Vermillion, etc. Reliable Paints—no soap mixtures—just received and for sale by
R. CHESTNUT & SONS,
April 25

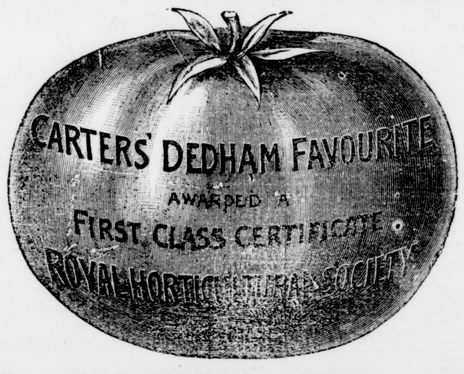

1883 CARTER'S SEEDS. 1883

DIRECT
Carter's. FROM **Carter's.**
LONDON.
CHOICE! FRESH! RELIABLE!
GARDEN SEEDS,
FIELD SEEDS,
FLOWER SEEDS,
GRASS SEEDS,
CLOVER SEEDS.
The Best! As Low as the Lowest!
Our 1883 Stock of Seeds is WARRANTED equal in every way to any stock of seeds offered at home or abroad.
Call and Inspect, Wholesale and Retail.
DAVIS, STAPLES & CO.
Fredericton, April 18 1883

ROOM PAPER.

McMURRAY & FENETY
HAVE JUST OPENED
A VERY LARGE STOCK OF
ROOM PAPERS AND WINDOW BLINDS,
which will be sold low. Call and see them.
WHOLESALE AND RETAIL.
Fredericton, April 25, 1883

SEED COTTON SEED MEAL

Cotton Meal. Cotton Seed.

SHORTS AND BRAN
—AT—
W. E. MILLER & CO'S.
FEED AND SEED HOUSE,
Opp. People's Bank, Queen St.
Fredericton, April. 25

SEEDS. SEEDS.

WILEY'S
DRUG STORE.
The Subscriber is now receiving his usual
Large and Well Assorted Stock
—OF—
GARDEN,
FIELD AND FLOWER
SEEDS!
JOHN M. WILEY,
Opposite Normal School,
Queen St., Fredericton.
April 25, 1882

TO GROCERS.

FOR SALE.
One Low Light Express Wagon,
ONE SHARP'S (DOUBLE TANK) OIL CABINET,
nearly new.
One Double Office Desk.
Apply to
H. SIMMONDS.
F'ton, April 18—2in

WM. EWING. J. H. DAVIDSON, WM. GRAHAM.
WILLIAM EWING & CO.,
SUCCESSORS TO
EWING BROTHERS,
SEED MERCHANTS,
142 McGill St., Montreal.
Samples and Prices on Application.
A copy of our Illustrated Seed Catalogue for 1883 will be sent to any address on application.
Feb. 7, 1883

Wanted to Borrow.

$1,800 ON FIRST CLASS FREEHOLD SECURITY. Apply to
WETMORE & WINSLOW.
Fredericton, March 28

Fire Steel.

Just received per Steamship "Parisian," via Halifax,
458 SETTS FIRE STEEL. For sale low wholesale and retail.
JAS. S. NEILL.
April 11.

White Lead and Glass.

Just received per S. S. "Helvetia," one Car Load Goods, containing:
2 TONS Brandram's Lead,
115 Boxes Glass,
5 Casks Paint Oil,
50 Setts Fire Steel,
1 Cask Putty, &c., &c.
These Goods will be sold at prices that cannot be beaten.
Z. R. EVERETT.
April 11.

Farm for Sale.

THE subscriber offers for sale his valuable Farm, situated in the Cross Creek Settlement, Parish of Stanley, containing about one hundred and fifty acres. The buildings, fences, etc., are all in good order, and the Farm is well watered and under good cultivation.
Terms—One-quarter cash; balance in easy payments to suit purchaser.
For further particulars apply to DANIEL LUCY, Fredericton, or
JOHN O'LEARY,
Stanley.
Stanley, April 4—2 mos.

NOTICE.

CENTRAL RAILWAY COMPANY,
Fredericton, April 16 1883
THE ANNUAL MEETING of the CENTRAL RAILWAY COMPANY will be held at the office of the undersigned, in the City of Fredericton, on **Wednesday**, the second day of May next, at 12 o'clock noon
JULIUS L. INCHES,
Secretary.

NOTICE.

THE ANNUAL GENERAL MEETING of the Stockholders of the YORK AND CARLETON STEAMBOAT COMPANY will be held at the office of Messrs. Smith and Fisher, in the town of Woodstock, on **TUESDAY, the eighth day of May next**, at two o'clock in the afternoon.
JAMES A. VANWART,
Secretary.
Secretary's Office, Fredericton,
April 11th, 1883

Teacher Wanted.

IN Deaktown School, District No. 4, Parish of Blissfield, a **Second Class Male Teacher**, to commence teaching May 1st, 1883.
Good Reference required, and good Salary guaranteed. Address,
HENRY SWIM,
Sec. of Trustees.
Deaktown, March 21st, 1883.

Cant Dogs.

100 PEVIE Cant Dogs, all complete ready for use.
R. CHESTNUT & SONS.
April 18.

Barb Fence Wire.

25 ROLLS Barb Fence Wire expected the last of this month, which I can sell lower than ever;
2 Kegs Staples; 1 doz. Steel Crow Bars;
1 doz. Fence Wire Stretchers.
JAS. S. NEILL.
April 18.

FOR SALE.

THAT very desirable residence, situate in Fredericton, on the bank of the river, fronting on Campbell Street, and known as the Macpherson Homestead. A good barn in connection with the premises, also good water.
Apply at once to
FRASER & WINSLOW.
Nov. 22

Flour and Meal.

"The Eye is the Light of the Body."
CUSTOMERS WILL SEE AT A GLANCE THAT
ELY PERKINS,
HAS in Store for them a choice assortment of the most popular brands of Flour, at the very lowest rates.
Goldie's Star, Ocean, Buda, and Peoples
To arrive this week, **Strathroy** and **Lady of the Lake.**
Oatmeal and Cornmeal, for sale low.
Fredericton, April 4, 1883.

EGGS from all varieties of Poultry. Circulars free. Send 10c. for New Book on Poultry. OAK LANE, Dwight, Mass

700 BUSHELS Oats to arrive, 2,000 lbs. Buckwheat Meal in store, at
ELY PERKINS',
F'ton, April 4

FURNITURE
—AT—
JACKSON ADAMS',
County Court House Square.
Now that the time has approached, it is necessary to have your
HOUSE AND FURNITURE
put in order for the coming season.
WE HAVE FOR SALE
Bedroom Setts,
Bureaus, Sideboards, Desks, Tables, Lounges, Perforated, Cane and Wood Seat Chairs, etc.
We also Repair, Reupholster, and Repolish Furniture. Window Poles and Cornices made to Measurement.

UNDERTAKING.

We have every facility for carrying on this branch of the business.
CASKETS & COFFINS
from the plainest to the most elaborate.
Robes, Gloves, Crape & Hat Bands.
JACKSON ADAMS
County Court House Square.
Fredericton, April 18, 1883

MARKED DOWN!

During the balance of the season our large stock of
WINTER DRY GOODS,
will be sold at greatly reduced prices.
DRESS GOODS
of every variety.
Blankets, Flannels, Shawls, Mantles, Berlin Wool Goods, Plush and Fur Caps.
In every one of the above lines, we are showing
Extraordinary Cheap Goods!!

Our 25 Cent Counter
is stocked with a beautiful selection of Useful and Fancy Goods, to which we will add the latest novelties as they appear. Call and inspect, whether you wish to buy or not.
SIMON NEALIS,
Corner Wilmot's Avenue,
Queen Street, - - Fredericton,
75 Dozen DOLLS, all sizes, must be cleared out.

S. F. SHUTE,
WATCHMAKER & JEWELLER,
HAS THE LARGEST STOCK OF
WATCHES,
Silver Ware,
JEWELLERY,
FANCY GOODS,
CLOCKS,
SPECTACLES, Etc., Etc.,
In the city, and priced as low as the lowest.
Call and see for yourselves.
Sharkey's Block.
QUEEN STREET.
Jan. 24

COFFEE, FRUIT, AND GROCERIES.

JUST RECEIVED per "Kerdon" from Liverpool:—
20 sacks Java Coffee;
40 boxes Choice Table Raisins;
40 boxes Loose Muscatelle and Sultana raisins—new fruit;
2 cases New Figs;
25 doz. Cox's Gelatine;
5 cases Coleman's Starch;
1 case Marmalade;
1 barrel Tapioka.
Will be sold at the lowest prices.
GEO. HATT & SONS.
Jan. 24

MAIL CONTRACT.

SEALED TENDERS, addressed to the Postmaster General, will be received at Ottawa until noon, on 4th May, for the conveyance of Her Majesty's Mails, on a proposed Contract for four years, three times per week each way, between
FREDERICTON and WOODSTOCK,
(by the West side of the River St. John,) from the 1st July next.
The conveyance to be made in a suitable vehicle drawn by one or more horses.
The Mails to leave Fredericton on Monday, Wednesday and Friday of each week at 8 o'clock A. M., reaching Woodstock in ten hours and thirty minutes from hour of despatch.
Returning, to leave Woodstock on Tuesday, Thursday and Saturday of each week at 8 o'clock A. M., reaching Fredericton in ten hours and thirty minutes from hour of despatch.
Printed notices containing further information as to conditions of proposed Contract may be seen, and blank forms of Tender may be obtained at the Post Offices of Fredericton, Spring Hill, Canterbury, Lower Woodstock and Woodstock.
JOHN McMILLAN,
P. O. Inspector.
Post Office Inspector's Office,
St. John, 23rd March, 1883 3 ins.

WANTED
BY
Fredericton Leather Company
HEMLOCK BARK,
HIDES and TALLOW,
for which the HIGHEST MARKET PRICES will be paid in
CASH!
AT THEIR TANNERY, HEAD OF KING STREET, FREDERICTON,
ISAAC W. SIMMONS,
Manager.
August 29, 1882

Agricultural Implements.

Just Received from the A. S. Whiting Manufacturing Co., Oshawa, Ontario:
87 DOZ. Scythes; 60 doz. Scythe Snaths;
60 boxes Scythe Stones;
54 doz. Hay Forks; 20 doz. Manure Forks;
40 doz. Hoes; 6 doz. Cast Steel Garden Rakes;
6 doz. Malleable Iron Rakes;
40 doz. Hay Fork Handles;
1 doz. Steel Spoons for digging Post Holes,
For sale wholesale and retail.
JAS. S. NEILL.
April 18.

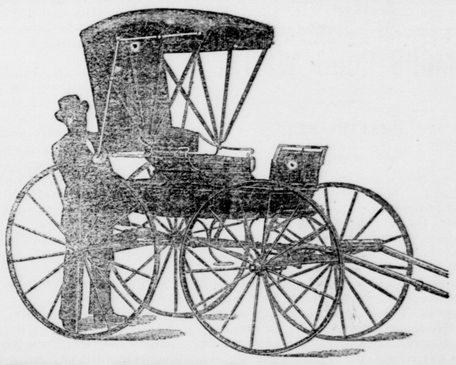

EBEN MILLER & CO.,
BUILDERS OF
FINE CARRIAGES,
King Street, - - Fredericton, N. B.
Concord Wagons, Miller Spar Wagons, Brewster Wagons,
Piano Box Wagons, White Chapel Wagons, Croning Wagons,
Iver's Wagons, Top Phætons, Open Phætons.
See Manufacturers of Miller's Patent Shifting Rail.
These Shifting Tops have no rival, as a glance at the cut will show for itself; it is so simple. It requires only one person to take it off or put it on, and when off no one would think a Top had been on, as no unsightly ends are sticking out. When the Top is on it is as firm as a rock. It can be put on any carriage in use. Persons ordering Buggies or Canopy Top Carriages should see that they have this Rail, as it will be greatly to their interest.
These Tops were awarded a Diploma at the Provincial Exhibition in October, 1880
Particular attention given to orders. Repairing done in the best manner, and at the shortest notice
Price List.—BUGGY TOPS, $32 to $50; CANOPY, $15 to $25
Patented in Canada, March 31st, 1877, and in the United States, Dec. 10th, 1878
ALL WORK WARRANTED.
EBEN MILLER & CO

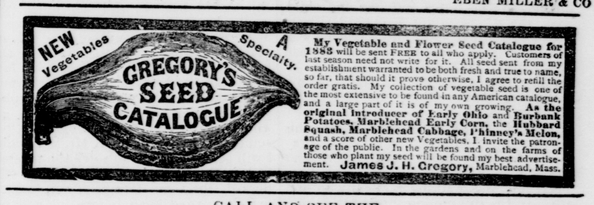

My Vegetable and Flower Seed Catalogue for 1883 will be sent FREE to all who apply. Customers of last season need not write for it. All seed sent from my establishment warranted to be both fresh and true to name, so far, that should it prove otherwise, I agree to refill the order gratis. My collection of vegetable seed is one of the most extensive to be found in any American catalogue, and a large part of it is of my own growing. As the original introducer of Early Ohio and Burbank Potatoes, Marblehead Early Corn, the Hubbard Squash, Marblehead Cabbage, Pinney's Melon, and a score of other new Vegetables, I invite the patronage of the public. In the gardens and on the farms of those who plant my seed will be found my best advertisement. James J. H. Gregory, Marblehead, Mass.

CALL AND SEE THE
NEW "RAYMOND,"
With Large Improved Arm, at
D. M'CATHERIN'S SALES ROOM,
Phœnix Square, Fredericton, N. B.
NEW RAYMOND SEWING **Machines!**

They are so arranged that you cannot get them out of order.
Raymond has the new Automator Bobbin Winder.
Loose Balance Wheel.
The Raymond has Automator Tension on both threads.
The quickest to get to work, and makes the best stitch when at work
Easy to learn and durable
No screw driver required to set needle.
Self adjusted Needle Bar.
Old Machines taken in exchange for new ones
Find any other machine when ordered.
Needles and Oils always on hand.
Repairing done to order.
All machines warranted for Five Years.
Repairs free.
Instructions free.
Also a fine stock of **Pianos, Organs, and Stools**, of best quality. Call and examine before purchasing elsewhere, and save money
All goods sold on very easy terms, and liberal discount given for cash
Don't buy of agents. Call at my store on Phœnix Square, and save Agent's Commission, which I give to purchasers at store.
These machines can be had at the following offices, viz:—
Fredericton, N.B., Newcastle, Miramichi, N.B., Chatham, Miramichi, N. B., Bathurst Gloucester Co., N. B., Campellton, Restigouche Co., N. B., St. Stephen, N. B.
Agents wanted for P. E. Island and Nova Scotia.
D. McCATHERIN,
Manager for Maritime Provinces.
Address all communications P. O. Box 162, Fredericton, N. B.
Fredericton, May 18, 1882

FARM REGISTER

THE BOARD OF AGRICULTURE having directed the Secretary to keep a REGISTER OF FARMS and other Real Estate in this Province of which the owners may be desirous of making sale. Parties wishing to avail themselves of this Registry are requested to address the Secretary, at Fredericton, giving the following particulars:
Locality;
Extent, and Description of Soil;
Acreage under cultivation and condition of fences;
Buildings and general or special advantages;
Price and terms of payment and when possession will be given.
This Register will be open for inspection by all persons desirous of referring to it without charge.
JULIUS L. INCHES,
Secretary.
Office for Agriculture,
F'ton, May, 1881

FREDERICTON MONUMENTAL WORK!
Queen St., just above Reform Club Rooms.
THE Subscriber begs to inform the Public that he is prepared to execute all sorts of
PLAIN and ORNAMENTAL
MONUMENTS, TABLETS,
FENCE STONES & POSTS.
First Class Material and Workmanship guaranteed.
JOHN MOORE.
F'ton, Feb. 3

AYER'S Sarsaparilla
cures **Rheumatism, Neuralgia, Rheumatic Gout, General Debility, Catarrh,** and all disorders caused by a thin and impoverished, or corrupted, condition of the blood; expelling the blood-poisons from the system, enriching and renewing the blood, and restoring its vitalizing power.
During a long period of unparalleled usefulness, AYER'S SARSAPARILLA has proven its perfect adaptation to the cure of all diseases originating in poor blood and weakened vitality. It is **a highly concentrated extract of Sarsaparilla and other blood-purifying roots, combined with Iodide of Potassium and Iron**, and is the safest, most reliable, and most economical blood-purifier and blood-food that can be used.
Inflammatory Rheumatism Cured.
"AYER'S SARSAPARILLA has cured me of the Inflammatory Rheumatism, with which I have suffered for many years.
W. H. MOORE."
Durham, Ia., March 2, 1882.
"Eight years ago I had an attack of Rheumatism so severe that I could not move from the bed, or dress, without help. I tried several remedies without much if any relief, until I took AYER'S SARSAPARILLA, by the use of two bottles of which I was completely cured. I have not been troubled with the Rheumatism since. Have sold large quantities of your SARSAPARILLA, and it still retains its wonderful popularity. The many notable cures it has effected in this vicinity convince me that it is the best blood medicine ever offered to the public.
E. F. HARRIS."
River St., Buckland, Mass., May 13, 1882.
"Last March I was so weak from general debility that I could not walk without help. Following the advice of a friend, I commenced taking AYER'S SARSAPARILLA, and before I had used three bottles I felt as well as I ever did in my life. I have been at work now for two months, and think your SARSAPARILLA the greatest blood medicine in the world.
JAMES MAYNARD."
520 West 42d St., New York, July 19, 1882.
AYER'S SARSAPARILLA cures **Scrofula and all Scrofulous Complaints, Erysipelas, Eczema, Ringworm, Blotches, Sores, Boils, Tumors, and Eruptions of the Skin.** It clears the blood of all impurities, aids digestion, stimulates the action of the bowels, and thus restores vitality and strengthens the whole system.
PREPARED BY
Dr. J. C. Ayer & Co., Lowell, Mass.
Sold by all Druggists; price $1, six bottles, $5.

**VALUABLE LAND