Communications.

That Round Robin.

To the Editor of the Maritime Farmer:—

DEAR SIR,—"Rate Payer" through the *Reporter*, wants to know who were the Aldermen who signed that famous Round Robin, binding them to vote f[illegible] hundred dollars to a brother Alderman, for [illegible]ervices while acting as Alderman in this city. For the information of "Rate Payer," and others, I will state, that the Wards furnished the signers in the following order, that is to say:—King's Ward, two signers; Queens Ward, one signer; St. Ann's Ward, one signer; Wellington Ward, one signer—total five.

"Rate payer" by examining the list of Alderman for last year, will have no difficulty in ascertaining whose signatures were on the Round Robin. It is pleasant to find that only one of these fi[illegible] was returned at the last election, and therefore the ex-Alderman will have a small chance of benefiting by the document in his possession. It is a novel feature in city matters, to have an Alderman sitting and voting at the Council for five or six months, and at the same time drawing a salary of $800 per annum. Our charter never provided for such a contingency.

OLD RESIDENT.

Fredericton, March 3, 1884.

Town and Country.

The MARITIME FARMER only $1 a year.

We regret to learn of the serious illness of Mr. D. D. Glasier of Lincoln.

Mr. N. A. Cliff has gone to Florida where he will remain a two months on a pleasure trip.

Hereafter, the Curling Rink will be open to skaters every Friday evening, instead of Wednesday.

Messrs. John Boden, and A. T. Moore, of St. John are the official reporters of the House of Assembly.

Mr. Israel Atherton, of this city has been appointed Inspector of Hides and Leather, for York County.

It is reported that Mr. C. G. D. Roberts is to retire from the editorial management of the Toronto *Week*.

Willie Chestnut, eldest son of Mr. Henry Chestnut, is home from Dakota, where he has been living for nearly two years.

At the Cathedral, next Sunday, Messrs. J. DeW. Cowie and C. P. Hannington, will be ordained priests by the Metropolitan.

The Bishop Coadjutor is suffering from deafness, induced by injuries received from a fall during his passage from England.

The members of the Assembly will have to "foot it" this session, the Contingent Committee, having decided not to engage a coach.

It is said that Rev. W. O. Raymond, Rector of Stanley, has been called to the pastoral charge of St. Mary's Church, St. John.

Rev. W. LeB. Fowler, Episcopal Minister at Prince William, has been appointed to succeed Rev. Mr. Dowling, at Carleton St. John.

"Now is the winter of our discontent, made glorious summer by the *Son* of York," is the remark credited to Sir John A. Macdonald, when he heard of Mr. Temple's victory.

The *Globe* says that Mr. M. J. McLaughlin of this city, has been engaged by the Philadelphia Base Ball Association for the coming season, at a salary of $100 per month, and expenses paid.

John H. Watt, assistant postmaster of Woodstock, and Charles F. Hoben, postmaster of McAdam Junction, have been appointed railway mail clerks on the Andover and Woodstock route.

Hon. William Kelly who has been residing with his son at Toronto, is again a citizen of Chatham, and his large number of friends in this Province, will be pleased to learn of his permanent return to New Brunswick.

Mayor Fenety, has opened an office in the City Hall, where he may be consulted each day on civic matters from 11 a. m., till 1 p. m. The Mayor is giving evidence of having thoroughly at heart the duties of his office.

The annual sale of the Fishery Licenses take place at the Crown Land Office, on the 20th inst. It is stated that W. H. Vanderbilt, will be among the wealthy American sportsmen who will be present at the sale.

Chief Inspector Belyea has commenced to administer the new license law with vigor. On Friday with Sergt. Vandine and Policemen Phillips, he visited four places where liquor was supposed to be dispensed, but at only one was he successful in making a seizure.

A concert in aid of the Methodist Church fund, is to be given at the Hall, Nashwaaksis, Friday evening. Besides local talent, Mr. Ely Perkins and a quartette from the city will take part. Teams will be at the City Hall at 7.30 P. M., to convey persons from Fredericton to the entertainment.

In the Divorce Court, Saturday, Judge Wetmore presiding, James Sutherland *vs.* Mary Jane Sutherland, formerly Mary Jane Banks, was heard. Mr. E. McLeod, M. P. P. appeared for the plaintiff, and there was no defence. His Honor granted a divorce on the grounds of adultery on the part of the wife.

Mr. A. J. F. Parker, the comic singer of Fredericton, has taken unto himself a wife, Miss Smiddy, sister of Mrs. J. R. Howie. Their nuptials were celebrated last Thursday at Fulton, New York, and they are expected home to-night. While enjoying the alleged bliss of a honeymoon, they will stop with Mrs. Phair, King Street.

The following gentlemen have been elected Directors of the People's Bank for the ensuing year:—Hon. A. F. Randolph, Thomas, Temple, M. P., James Tibbitts, George N. Babbitt and John MacDonald. Hon. A. F. Randolph was re-elected President. The statement submitted of the Bank's affairs at the annual meeting, showed it to be in a flourishing condition.

The friends of Mrs. Timothy McCarty were shocked on Sunday evening to hear of her sudden death from heart disease. She was in her usual health that day and partook of her tea with her family. Shortly afterwards she complained of pains in the region of the heart, and in an hour she had breathed her last. The deceased lady was mother-in-law of Mr. P. A. Landry, M. P. for Kent.

Hon. Messrs. Randolph and Hamilton of the Legislative Council, will not be present during the session of the Legislature. The former gentleman is recruiting his health in Southern California, and the latter is in England, where it is said he has been left a fortune by the decease of a brother amounting to £90,000. Hon. William Beveridge who now resides in Wisconsin, may be here during the session.

Mr. G. E. Hutchins, of Rossway, Digby County, states that his wife had been sorely afflicted with Salt Rheum in the hands for a long time, and could find no relief from the pain and distress until she used Gates' Nerve Ointment, which after using for a short time relieved her of all pain and soreness. He recommended it very highly to those similarly afflicted, as a powerful and speedily healing Ointment.

Miss Mamie N[illegible]mo, late of the Hamilton *Tribune*, is at [illegible]awa correspondent of the Toronto *News*. She caused some flutter in the fourth estate, on taking her seat among her confreres in the press gallery. Miss Nimmo is independent in politics, but sits in dangerous proximity to representatives of the *Globe* and the *Advertiser*. It is understood that she is there to hold the terrors of the press over those who object to the woman clause of the franchise bill.

At a recent special [illegible]eting of representatives of the Masonic lodges of St. John, it was decided that the centennial celebration of the introduction of freemasonry in an organized form, should be celebrated the present year, that the celebration should take place on the first of July and should include a procession, orations, musical and other exercises, and the striking of a centennial medal, and that the craft throughout the Province, should be invited to participate.

Mr. Blake is anxious to know all about Mr. Costigan. He has three times asked for particulars about his resignation and its withdrawal. Sir John has informed the house that the reasons of Costigan's action were personal, purely; that they had nothing to do with any public question. Mr. Blake argued at some length the other day, that his reasons must have been political, and said significantly that he (Blake) would have to conjecture what they were. Sir John curtly replied that he saw no objection to Mr. Blake taking that course.

Lieut-Col. Maunsell, Commandant of the Military School, kindly entertained the other officers of the school, the staff of the 71st Batt., and some outside guests including Lt.-Col. Drury, A. D. C.; Lt.-Col. Baird, and Major Tucker, 62nd Batt., at his quarters, Officers' Barracks, Friday evening. A very pleasant evening was spent in social converse. The lunch served on the occasion was gotten up in excellent style, Mrs. Maunsell assisting the worthy Colonel in doing the honors of the evening.

Early Sunday morning, two barrels of flour and a barrel of pork were stolen from Mr. R. A. Estey's store house, and suspicion pointing to Wm. Russell, he was arrested, charged with the theft. The police officers on Sunday afternoon took possession of a barrel of flour and eleven pieces of pork, which it is alleged is a portion of the missing property of Mr. Estey, and which were found on the prisoner's premises. Russel's examination is now proceeding in the Police Court, and the police are on the lookout for alleged accomplices.

Mr. Thomas Bradley, harness maker of this city, met with a violent death at noon Monday. At dinner he choked by a large piece of meat getting into his windpipe. Dr. Brown was called and tried every means to save his life, but without avail. He lived less than an hour after the occurrence. An inquest was held by Coroner Brown, and a verdict returned in accordance with the facts. A post morten examination was also held on the body, and the Doctor took a second piece of meat as large as a hen's egg out of the throat. The deceased was an eccentric man and was well known in the city. He was unmarried.

The Newcastle Curlers' arrived last night, and to-day are engaging in a friendly contest with the Fredericton Club. The following are the rinks of the home team:—

J. H. Hawthorn,	Frank Stratton,
A. F. Randolph,	J. D. Macpherson,
J. S. Neill,	T. G. Loggie,
J. B. Grieves—skip.	H. C. Rutter—skip.
C. J. R. Kerr,	R. S. Barker,
D. Lee Babbitt,	W. McInnes,
W. K. Allen,	J. D. Hazen,
A. F. Street—skip.	E. H. Allen—skip.

The visitors will attend the Skating Rink this evening, and afterwards will be dined at the Queen Hotel.

Mr. Joseph Myshrall, after a lengthy illness, died at his residence Queen Street, on Monday. The deceased was a well known citizen, and in his earlier life filled several important positions. At one time he was Deputy Sheriff of York, and he also served as one of the Commissioners of the Eastern Extension Railway. For a number of years he was engaged in in the wholesale liquor business, and during his life he amassed a considerable fortune. Mrs. Myshrall has been dead many years. He leaves a family of five. Dr. D. B. Myshrall of St. Stephen, Capt. W. S. Myshrall at present living at Cardiff, South Wales, Mrs. L. W. Sherman, Mrs. Thomas Tibbitts, and Mrs. E. J. Howell of this city. Mr. Myshrall was a kindly disposed man, and had a large number of friends. His remains were interred yesterday at 3 p. m.

On Saturday morning, at the residence of the bride's father, York Street, Mr. Isaac Vanwart, formerly of Woodstock, but now a dry goods merchant at Helena, Montana, was united in marriage to Miss Annie May, eldest daughter of Mr. James Tibbitts. The bride was attired in a brown travelling suit, and looked charming. She was supported by her sister, Miss Ada Tibbitts, and Mr. J. D. Hazen, was best man. Only a few relatives and friends were present at the ceremony, which was performed by Rev. William Tippett. After a wedding breakfast at Mr. Tibbitt's, the happy couple took the western train, *en route* to their home in Montana, followed by the best wishes of a large circle of friends. Miss Tibbitts accompanied Mr. and Mrs. Vanwart, as far as New York, where she will remain for a short time. The FARMER adds its congratulations to the parties in the pleasant event.

About the 20th of February last, James M. McLellan, employed as bookkeeper, with Peter Paint, & Sons, of Port Hawkesbury, Cape Breton, suddenly disappeared, leaving behind, suspicions that he had purloined money and goods from the firm. They knew that McLellan's wife lived in this city, and learned further that McLellan had expressed a package of dry goods to her. They at once telegraphed to Police Magistrate Marsh, to detain the goods, and to Messrs. Wetmore & Winslow, Barristers, to take charge of the matter. Sergt. Vandine was put upon the scent, and a few days ago, bagged the package, and has it now in the Police Station. McLellan has since written to the Messrs. Paint, acknowledging having taken the goods but says he intended to charge them to his account. The case now rests awaiting further instructions from the firm, and it is not known whether McLellan will be proceeded against or not. He is well known here, having been book keeper, with Mr. F. B. Edgecombe for some time. He married a daughter of a respectable citizen of Fredericton, who is now living with her father here. McLellan belongs to Summerside, Prince Edward Island, and is respectably connected.

ACKNOWLEDGMENTS.

Geo. T. Bradley, Wisconsin, U. S., $1.00; Mrs. R. W. Lowe, St. John, $1.00; W. G. Gaunce, Fredericton, $2.00; A. G. Beckwith, Fredericton, $1.00; Chas. W. Beckwith, Fredericton, $1.00; William Seery, Fredericton, $1.00; A. F. Street, Fredericton, $1.00; Thomas Stanger, Fredericton, $1.00; Samuel McMullen, Blaney Ridge, $1.00; William Walker, Penniac, $1.00; Samuel Owen, Fredericton, $1.00; John Gunn, Fredericton, $1.00; John Owens, Fredericton, $2.00; P. McDonough, Fredericton, $1.00; Harry Beckwith, Fredericton, $1.00; Robert Brewer, Stanley, $1.00; Leverett Estabrooks, Lower Prince William, $1.00; Jeremiah Hanlan, Danvers, Mass., $1.00; A. A. Sterling, Fredericton, $1.00; John O'Toole, Fredericton, $1.00; C. A. Smith, Nashwaak Village, $1.00; Joseph Vandine, Fredericton, $1.00; William Kingston, Fredericton, $1.00; Miss Allen, St. Mary's, $1.00; Albert Z. Key, Upper Haynesville, $1.00; Brown & Burden, Stanley, 25 cts., J. A. Campbell, Spring Hill, $1.00; Paul Phillips, Fredericton, $1.00; Joseph A. Mazerall, Kingsclear, $1.00; Dow Vandine, Fredericton, $1.00; Daniel Richards, Fredericton, $1.00; Thomas Waugh, Fredericton, 50 cts.; John Barnett, Hartland, Carleton Co., $1.00; Samuel Craig, Ashland, Carleton Co., $1.00; E. C. Freeze, Fredericton, $1.00; Harry B. Atherton, Fredericton, $1.00; Cyrus Burt, Fredericton, $1.00; R. H. Phillips, Fredericton, $1.00.

FREDERICTON,

FREDERICTON, N. B., Dec. 15, 1882.

I take pleasure in certifying that I have sold DR. WISTAR'S BALSAM OF WILD CHERRY for thirty years, and know it to be one of the oldest as well as the most reliable preparations in the market for the cure of COUGHS, COLDS and THROAT and LUNG COMPLAINTS. I know of no article that gives greater satisfaction to those who use it, and do not hesitate to recommend it.

Having sold PERUVIAN SYRUP since its first introduction, and knowing that its use has been attended with great success in cases of DYSPEPSIA, GENERAL DEBILITY OF THE SYSTEM, and diseases originating in a bad state of the blood, I am satisfied that it is a remedy of great power, and deserves the attention of invalids.

Both articles have given very general satisfaction to my customers and are esteemed as household remedies. Owing to the uniform character of these articles they have maintained their hold upon the public here for very many years without any puffing or extra advertising.

GEO. C. HUNT, JR.

The most brutal dog-fight on record came off near New York on Wednesday, between a Newburg bull-terrier named General, weighing 33 lbs., and an Albany bull-dog, named Sam, weighing 32 lbs. Sam was killed after 3 hours and 45 minutes worrying.

A Double Benefit.

James Moore, a prominent resident of Leamington, writes that he cured himself of Dyspepsia of a year's duration by one bottle of Burdock Blood Bitters, and two bottles cured his wife who had been for years a sufferer from the same disease. He conscientiously recommends it to all suffering from similiar troubles.

There still remain on the pension roll seventy militiamen and widows of militiamen of the war of 1812 who receive a gratuity.

For cramps, pain in the stomach, bowel complaint or chills, use Perry Davis' pain killer. See advertisement in another column.

The War in Egypt.

The British troops have gained a signal victory over the Egyptian rebels in the Soudan, but the hardest work is ahead of them when they attack the main body of the enemy under the false prophet, El Mahdi. The despatches give the following account of the events of Friday and Saturday:—

On Thursday night the expedition encamped near Fort Baker. The infantry bivouacked in front, the cavalry in the rear. The troops were all assembled before sunset, except the 65th Regiment, which arrived at 8 o'clock. On Friday morning, breakfast over, the forces were formed in an oblong square, the front and rear of which were longer than the sides, owing to the different strength of the regiments. The Gordon Highlanders, in line, formed the advance, with two gatling guns and one gardine in the right corner, and two gardines and one gatling in the left corner. The 9th regiment was in line around the right hand side of the square, and the Black Watch regiment in the rear. The whole of the strength of the British force was something less than 4,000 men. The length of the front was 350 yards. The Hussars advanced in a semi-circle 1,000 yards ahead, covering the front and flanks of the main force. The troops advanced over the sand knolls and scrub for a mile from Fort Baker, on the Teb road, when the rebels opened fire with their Remington rifles, but the range was too long. The rebels in swarms occupied the high ground in front and on the flanks of the British army. They retired slowly as the English advanced, keeping within 1,200 yards of the main body of the English forces. The British cavalry followed, covering the rear upon the left, formed three lines, and distant some 900 yards from the main army. Neither force seemed disposed to open fire. At last "attention" was called, whereupon the rebels seeing the British move began the battle with shell from the Krupp gun captured from the Egyptians. The shells passed wide over the square. The next two shots were aimed with greater accuracy, and the shells burst close to the British, wounding several. The rebels maintained a rattling fusilade with small arms, sending hundreds of bullets which whizzed around the ears of the British. A man of the Gorden Highlanders was first to fall badly wounded. As the shots increased the ambulance surgeons were fully occupied. The English advanced steadily in a square without answering the rebel fire till they passed the north face of the rebel work. At this point a piece of shell wounded Baker Pacha in the face and 20 men were hit. After an echelon of a thousand yards a halt was ordered and the men were directed to lie down. It was now noon. The day was clear and the wind dispersed the smoke of the rebel fire disclosing their movements.

The British opened fire with guns and rifles and the rebel fire rapidly slackened. The advance was at once ordered. The troops rose and approached the rebels' works. The rebels were in no military order, but held the position desperately. There were two thousand of them in front and hundreds on the sides of the square. As the British advanced firing, the rebels rose within two hundred yards of them and rushed headlong with their spears upon the British line. They fell dead right and left, none of them bolted but fell back sullenly. Having a clear ground in front the British attacked Fort Barnaby and carried it after a desperate fight. They turned two Krupp guns against the enemy, but the Arabs contested every inch. The British then entered a brick building and at one o'clock the rebels bolted, galing guns and Martini rifles creating great havoc among them. The English forces advanced to a fresh water well where at Teb, where the rebels made their last stand. After four hours arduous fighting the British gained possession of the rebel camp. The cavalry charged the retreating rebels, who did not bolt but gave the troopers blow for blow. The enemy retreated slowly and the British kept up their fire. Gen. Graham decided to pass the night at Teb wells.

The war office is in receipt of a telegram stating that the losses of the British in the fight Friday were 24 killed and 142 wounded. The British forces captured four Krupp guns, two howitzers and one machine gun.

A despatch from Gen. Graham says that 19 officers have received wounds, including Baker Pacha and Col. Barnaby, both of whom were wounded; 950 of the enemy's dead were counted in the captured position.

The news of Grneral Graham's victory over the rebel forces under Osman Digma, in the Sondan, Friday, has caused immense enthusiasm, and the complete overthrow of El Mahdi is now freely predicted on all sides. The opinion is freely expressed that the Government should reconquer the whole of the Soudan before making terms with the rebels.

The British troops entered Tokar at noon on Saturday. A few shots were exchanged with the enemy, when 4,000 rebels holding the town fled. Osman Digma is encamped eight miles distant from Suakin. The battle with him is expected when the British troops return to Suakin from Tokar. All reports commend the steadiness with which the British troops moved on Teb. The square in which they advanced to battle was never broken. The determination and bravery of the rebels were shown in the fact that when they were charged by the cavalry great numbers threw themselves upon their backs on the ground and speared the horses of the troopers as they dashed over them. The march to Tokar was accomplished in four hours from Teb. The Hussars scoured the country and kept up a desultory skirmishing with the enemy, who retired in disorganized masses in the direction of Tamapiel. The Arabs lost 1,100 men dead on the field at Teb, besides guns and munitions. Their whole camp, including 375 tents and many camels, were also taken. The condition of the camp showed that the Arabs had relied upon being victorious. Gen. Graham will send part of the Tokar garrison to Tuakit and will destroy the fortifications. He will then march to Tamanish, where he will convoke the sheiks of friendly tribes. After the battle, Baker Pacha and Admiral Hewitt returned to Trinkitat. The soldiers and sailors stationed there heartily cheered Baker Pacha who had been so severely wounded that he was unable to walk. The veterans who took part in the battle say they never met more resolute foes. The enemy's trenches were found completely filled with corpses. Baker Pacha's wound is not serious. Admiral Hewitt led the marines in the attack on Teb.

The garrison found at Tokar numbered 70 men, who were half-starved; the remainder had joined the rebels. The bodies of Morrison Bey, Surgeon Leslie and four other Europeans, who were killed in the fight between Baker Pacha's troops and the rebels were found at Teb and buried. Queen Victoria has sent a telegram congratulating the troops on the victory.

First Class English Fire Insurance Companies.

The North British & Mercantile, Commercial Union, Liverpool & London & Globe, London & Lancashire, and other Companies as equally high standing, are represented here by Julius L. Inches.

The rates are as low as any, and some special advantages are given to the best class of business.

Farmers and others having detached buildings, can insure for 3 years, at very low rates. Office foot of Queen Street, nearly opposite the Bank of British North America.

There are only 675 members in the London Fire Department.

A Montreal boy, fourteen years of age, has been detected in a $300 forgery.

British police officers are watching a number of "American" Irishmen in Paris, who are suspected of being concerned in dynamite plots.

Dog stealing has reached such a point at Boston that a protective association is talked of, and one man has offered $1000 to start a fund with.

Mexico has given notice that from May 15th next, an additional duty of 5 per cent. will be imposed on all imported articles from the United States.

Davis Quinine Iron and Wine, is a tonic that at once invigorates the digestive organs, improves the appetite, and for all impurities of the blood, is unsurpassed. Price 50 cents, at George H. Davis'.

A Card.

There is a terse and pointed way of speaking that bears the impress of honest conviction—especially when such conviction is uttered respecting certain commodities whose market value never fluctuates and whose consumption never decreases—save with a corresponding decrease of physical suffering. So we thought when hearing people, who were complaining of General Debility, Kidney Disease, Liver Complaint, Dyspepsia, Rheumatism and Neuralgia, receive the same reply—"Get Humphreys' Homeopathic Specifics." They are sure, safe, and efficacious.

PERSONS OF SEDENTARY HABITS are frequently troubled with excessive langour, (especially in the mornings) want of appetite, dimness of vision, confused mind, and imperfect memory. A few doses of Hanington's Quinine Wine and Iron, and Tonic Dinner Pills, speedily remove these manifestations of a debilitated stomach. Beware of imitations. See that you get "Hanington's," the *original* and *genuine*. For sale by all druggists and general dealers in Canada.

Marriages.

In this city, at the residence of the bride's father, on the 1st inst., by Rev. Wm. Tippett, Isaac S. G. Vanwart of Helena, Montana, U. S., formerly of Woodstock, to Annie M., eldest daughter of James Tibbits.

Deaths.

In this city, on the 2nd inst, Joseph Myshrall, aged 67 years.

Suddenly, in this city, on the 2nd inst., Mary, beloved wife of Timothy McCarty, aged 73 years. The deceased was a native of Bantry, County of Cork, Ireland.

Suddenly, in this city, on the 3rd inst., Thomas Bradley, Harness Maker, aged 60 years.

At Morrison's Mills, on the 20th ult, Henry Lowry, aged 79 years.

Suddenly, at Keswick Ridge, on the 3rd inst., Lydia, wife of George Christy, aged 81 years.

New Advertisements.

TO RENT.

Possession given 1st of May.

THE COTTAGE on Campbell Street, now occupied by N. Laforest.

Rent reasonable. Apply to

A. LAFOREST.

March 5, 1884—tf.

FERRY'S SEED ANNUAL FOR 1884

will be mailed FREE to all applicants and to customers of last year without ordering it. It contains illustrations, prices, descriptions and directions for planting all Vegetable and Flower Seeds, Plants, etc. Invaluable to all.

D. M. FERRY & CO. WINDSOR, Ont.

NOTICE.

ALL persons having any legal claims against the Estate of JAMES YOUNG, JR., late of Manners-Sutton, York Co., N. B., deceased, will present the same, duly attested, within Three Months from this date, and all persons indebted to the said Estate are requested to make immediate payment to the undersigned.

Dated this 28th day of February, A. D., 1884.

ROBERT VAIL,
Brockway Settlement, Manners-Sutton,
CHAS. McCORMACK,
Lower Prince William,
Executors

GATES'
Acadian Liniment AND Nerve Ointment
—CURE—
Rheumatism and Diphtheria.

TRURO, February 1st, 1879.

MESSRS. C. GATES, SON & Co.: Gentlemen—I came home two weeks ago and found my boy perfectly helpless and crying with pain. I took your

Acadian Liniment and Nerve Ointment,

mixed them together and bathed the painful parts, and they killed the pain immediately. I called in a doctor to see what ailed the child, and he pronounced it Inflammatory Rheumatism. I believe that pain cannot stay where they are properly tried. I have seen people who had Diphtheria use

Your Acadian Liniment,

in preference to the Doctor's gargle, as it gave them more relief. When the throat is coated, it can be used as it is in the bottle, without being diluted. I believe that every house should have your medicines in them.

Yours truly,
JAMES FULTON.

Sold everywhere.

March 5

HANSELL The earliest and most valuable Raspberry, EARLY HARVEST Blackberry, ATLANTIC & DANIEL BOWNE Strawberries; *send for details. The largest and best stock of*

SMALL FRUITS,

in the U. S. Richly illustrated catalogue, telling what to plant, how to plant, and how to get and grow Fruit Trees and Plants, *filled with useful information on fruit culture,* free.

J. T. LOVETT, LITTLE SILVER, NEW JERSEY.

Water, Steam and Gas Pipe.

Just received per Steamer "Durham City," from Liverpool via Halifax:

15000 FEET Wrought Iron Pipe; 5000 feet Galvanized Iron Pipe. Also, in stock a large assortment of Water, Steam and Gas fittings. I am making a specialty of the above line and filling orders at low figures. If in want of any of those goods, I think it will be to your advantage to place your orders with me.

JAS. S. NEILL

Feb. 27, 1884

PATENTS

MUNN & CO., of the SCIENTIFIC AMERICAN, continue to act as Solicitors for Patents, Caveats, Trade Marks, Copyrights, for the United States, Canada, England, France, Germany, etc. Hand Book about Patents sent free. Thirty-seven years' experience. Patents obtained through MUNN & CO. are noticed in the SCIENTIFIC AMERICAN, the largest, best, and most widely circulated scientific paper. $3.20 a year. Weekly. Splendid engravings and interesting information. Specimen copy of the Scientific American sent free. Address MUNN & CO., SCIENTIFIC AMERICAN Office, 261 Broadway, New York.

CARRIAGE STOCK.

JUST [illegible] RECEIVED THIS DAY:

96 BUNDLES Waggon Spokes, assorted from 2 to 3 inch; 45 bundles Waggon Rims, assorted from ¼ to 2 inch;
48 bundles Waggon Shafts;
2 bundles Waggon Poles;
1 bbl. Malleable Castings in endless variety;
1 bbl. Fifth Wheels assorted.
1 case Axle Clips, Shaft Sockets, Shaft Couplings, Whip Sockets, Tufting Buttons, Tufting Nails, Lining Nails, Rattan, Seaming Cord, etc.

Daily expected a large lot of first class Carriage and Tire Bolts. No Canadian trash.

R. CHESTNUT & SONS

Feb. 27, 1884.

SELLING OFF

—AT—

Reduced Prices.

FROM this date until May 1st, I will give 10 per cent. discount for Cash on Furniture and other bulky Goods, in order to reduce stock.

A fine assortment in each department to select from. All goods marked in plain figures —One price only.

J. G. McNALLY.

Feb. 20, 1884

30 DAYS' TRIAL

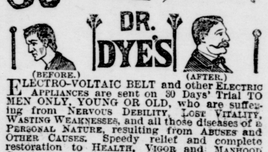

ELECTRO-VOLTAIC BELT and other ELECTRIC APPLIANCES are sent on 30 Days' Trial TO MEN ONLY, YOUNG OR OLD, who are suffering from NERVOUS DEBILITY, LOST VITALITY, WASTING WEAKNESSES, and all those diseases of a PERSONAL NATURE, resulting from ABUSES and OTHER CAUSES. Speedy relief and complete restoration to HEALTH, VIGOR and MANHOOD GUARANTEED. Send at once for Illustrated Pamphlet free. Address

VOLTAIC BELT CO., Marshall, Mich.

ANOTHER LOT OF

Fresh Cod and Herring,

AT

W. H. VANWART'S.

Liquor License Act, 1883.

District of the County of Sunbury, N. B.

PUBLIC NOTICE is hereby given that the ANNUAL MEETING of the BOARD OF LICENSE COMMISSIONERS for the above District, will be held at J. H. HOYT'S Residence, "Hoyt Station," in the Parish of Blissville, in the County of Sunbury aforesaid, on SATURDAY, the twenty-ninth (29th) day of March next, at the hour of nine o'clock in the forenoon, for the purpose of taking into consideration all applications for certificates for Licenses as by the said "the Liquor License Act of 1883," are authorized to be granted in and for the said District.

Dated at Blissville aforesaid, in the County aforesaid, this twenty-sixth day of February, A. D. 1884.

JAMES F. GARDINER,
Chief Inspector of License, for the said District.

Tenders Wanted.

TENDERS will be received by the undersigned Trustees of the Estate of Mealey & Clark, up to WEDNESDAY, the 19th day of March next, at 12 o'clock, noon, from parties wishing to purchase *en bloc* the

FAIRVILLE FOUNDRY.

The property consists of a leasehold lot, ground rent $60 per year, with the Buildings comprising Foundry, Machine, Blacksmith and Carpenter shops, and the Plant and Machinery Tools and Patterns connected therewith; and also a freehold lot of land with a barn and sheds.

The shops are well fitted up, and the machinery is all in good order, ready to start.

Full sets of Patterns for Mill, Railway and general work.

This is an excellent opportunity to procure a good established business at a small outlay. The Foundry is within easy access both by water and rail, and the situation is admirably adapted for carrying on Mill work.

The Trustees do not bind themselves to accept the highest or any tender.

An Inventory of the plant and machinery can be seen, and the property inspected at any time on application to the Trustees.

Dated at the City of Saint John, N. B., this 19th February, A. D. 1884.

H. J. THORNE,
J. ALFRED CLARK, } Trustees of Estate of Mealey & Clark.
W. WATSON ALLEN, Solicitor,
77 Prince William Street, St. John.

ASSESSOR'S NOTICE.

PUBLIC NOTICE is hereby given, that the undersigned has been duly sworn into office as

PRINCIPAL ASSESSOR
OF
RATES AND TAXES
IN THE CITY OF FREDERICTON,

this day. Any person liable to be Assessed in the said City, may, within THIRTY DAYS after the publication of this notice, give to me, the said Principal Assessor, a statement in writing, under oath before the Mayor, City Clerk or the undersigned, of his or her property and income, according to the form provided in "An Act to Consolidate and amend the Law relating to the Levying, Assessing and Collecting of Rates and Taxes in the City of Fredericton." Forms can be had from the Mayor, City Clerk or the undersigned.

Any persons neglecting to make a statement to the Mayor, City Clerk or the undersigned, according to the above advertisement, previous to the Assessment Roll being made out, if dissatisfied with their Assessment, will be required to appear to the Assessors by petition, in strict accordance to the instruction on the back of their Tax Notices.

Dated this 21st day of February, 1884.

JAMES FARRELL,
Principal Assessor.

FURNITURE

—AT—

JACKSON ADAMS',

County Court House Square.

Now that the time has approached, it is necessary to have your

HOUSE AND FURNITURE

put in order for the coming season.

WE HAVE FOR SALE

Bedroom Setts,

Bureaus, Sideboards, Desks, Tables, Lounges, Perforated, Cane and Wood Seat Chairs, etc.

We also Repair, Reupholster, and Repolish Furniture. Window Poles and Cornices made to Measurement.

UNDERTAKING.

We have every facility for carrying on this branch of the business.

CASKETS & COFFINS

from the plainest to the most elaborate.

Robes, Gloves, Crape & Hat Bands.

JACKSON ADAMS

County Court House Square.

Fredericton, April 18, 1883

Burdock BLOOD BITTERS.

WILL CURE OR RELIEVE

BILIOUSNESS,	DIZZINESS,
DYSPEPSIA,	DROPSY,
INDIGESTION,	FLUTTERING
JAUNDICE,	OF THE HEART,
ERYSIPELAS,	ACIDITY OF
SALT RHEUM,	THE STOMACH,
HEARTBURN,	DRYNESS
HEADACHE,	OF THE SKIN,

And every species of disease arising from disordered LIVER, KIDNEYS, STOMACH, BOWELS OR BLOOD.

T. MILBURN & CO., Proprietors, TORONTO.

Farm for Sale.

THE Subscriber offers for sale a Farm, containing one hundred acres, situated in the Parish of Stanley, two miles from the village, six acres under good cultivation, the remainder well wooded.

There is a Post Office forty rods distant, and a good school on the opposite side of the road.

The above farm would be a very suitable stand for a Blacksmith or a Carpenter.

For further particulars address or call upon

WILLIAM CURRIE,
Limekiln W.O.

Stanley, York Co. Dec. 26

WANTED HELP. We want an AGENT in every locality. Something entirely new. Our Agents are sweeping the field wherever they go, and making money rapidly. Men, women, boys, girls, all do equally well. Will send you full outfit on receipt of 3 cent Stamp. Don't delay. Address at once, S. S. PUBLISHING CO., Brownwood, Texas. Entirely New. PROFITABLE. Outfit Free.

NOTICE.

THE undersigned have commenced the manufacture of STOVES of all descriptions and are prepared to supply parties wishing anything in that line, either wholesale or retail, at the lowest possible prices.

Furnaces and Castings of all descriptions promptly attended to.

Repairing done with neatness and despatch.

We wish also to state that we manufacture the best COOK STOVES now made in the Maritime Provinces from No. 1 Clyde Iron, which we sell at prices which defy competition.

Purchasers will give us a call and be convinced of this fact.

O'TOOLE & McCAFFREY,

West End Foundry, Queen Street.

Fredericton, Nov. 1

Direct Importation.

Just received per Steamer "Durham City," from Liverpool via Halifax:

1 CASE Shoe Thread, 1 case Stewart's Gilling Thread for fishing nets;
2 cases pocket Cutlery, (Woodheads)
6 casks Scotch Wagon Boxes;
10 Barrels Paint Oil;
8 casks Cable Chain;
4 cases Peevy and Cant Dog Steel;
2 cases Drill Steel;
1 case Pad Locks.

For sale Wholesale and Retail.

JAS. S. NEILL

Feb. 20, 1884

TO RENT.

THAT VALUABLE STORE on Queen Street, lately occupied by C. Sterling Brannen.

Possession given at once. Rent moderate.

Apply to

WETMORE & WINSLOW.

Fredericton, Feb. 26, 1884

FOR SALE.

THE desirable property on Queen St., owned by Miss Friel, will be sold on the first day of April next. If not sold will be rented.

Terms reasonable.

Feb. 20, 1884

For Sale or To Let.

THAT desirable FREEHOLD PROPERTY, situate on Charlotte Street, at present occupied by Mr. Fairley.

Terms moderate—Possession given 1st May.

Apply to

J. A. & W. VANWART,
Barristers.

Feb. 6, 1884

For Sale or To Let.

THAT valuable DWELLING HOUSE, situate on Queen Street, near Westmorland Street, at present occupied by Mr. Jones.

Terms moderate—Possession given 1st May.

Apply to

J. A. & W. VANWART,
Barristers.

Feb. 6, 1884

For Sale or To Let.

THE LIVERY STABLE situate on Westmorland Street, now occupied by Geo. Lee, Esq.

Possession given 1st May next.

Enquire of

J. A. & W. VANWART,
Barristers.

Feb. 6, 1884

To Let.

THAT COTTAGE situate on the corner of Charlotte and Church Street, lately occupied by T. C. Allen, Esq.

Possession given 1st May next.

Apply to

J. A. & W. VANWART,
Barristers.

Feb. 6, 1884

To Let.

THE STORE in the "Brayley House," at present occupied by E. Clark, Esq.

Apply to

J. A. & W. VANWART,
Barristers.

Feb. 6, 1884

To Let.

THAT commodious HOTEL known as the "BRAYLEY HOUSE."

Terms reasonable—Possession given 1st May.

Enquire of

J. A. & W. VANWART,
Barristers.

Feb. 6, 1884

To Rent.

THE HOUSE and PREMISES on Charlotte Street, at present occupied by Mr. Peter McFarlane, next below the residence of General Kilner.

Possession given 1st May next.

JAS. S. BEEK.

Feb. 6, 1884

Store to Let.

THE STORE and WARE ROOMS over same, in the subscriber's building, Corner of Queen and York Streets and directly opposite the City Hall, at present occupied by the "MARITIME FARMER."

Possession given 1st May.

Apply to

JULIUS L. INCHES.

Fredericton, Jan. 23, 1884

THE CORNER STORE TO LET.

THE present occupant having given notice that he will surrender the Store on the Corner of Phœnix Square and York Street, it will be let for one or more years from the 1st of May next. The Wareroom over the Store and the whole of the upper flat of the Building is connected with this store, which is not surpassed by any other in this city for a general business.

JULIUS L. INCHES.

Fredericton, January 30

Executor's Notice.

ALL persons having any claim against the estate of MARGARET WILKY, late of the Parish of Saint Mary's, in the County of York, widow, deceased, are requested to present the same within three months from this date duly attested, to the undersigned or to John Black, Barrister, Fredericton, and all persons indebted to the said estate are requested to make immediate payment.

JOHN PEPPERS,
Executor.

Gibson, February 6, A. D. 1884—1m.

BUSINESS NOTICE.

THE Partnership heretofore existing between the Subscribers, under the style and firm of McMURRAY & FENETY