Town and Country.

Mr. Wm. Wilson is to lecture at Lower Maugerville on Monday the 25th inst.

The Orange Grand Lodge is to meet in annual session here on Tuesday, March 11th.

We congralulate Conn. Grant of Canterbury, on the interesting step he has taken, as recorded elsewhere.

A mission Band of which Miss Ella Thorne is president, has been formed in connection with the Methodist Church.

William Leonard and Samuel McIntosh, last week, were each fined $50 and costs in the police court for violating the Scott Act.

To-morrow, commencing at 10 A. M., Mr. John Woodward will sell at public auction at Gibson, the bankrupt stock of Herbert L. Macklin.

For toothache, burns, cuts and rheumatism use Perry Davis' Pain killer. See advertisement in another column.

Simmon's junk store, Regent Street, caught fire yesterday afternoon, but the flames were extinguished without damage.

Mr. Wm. Wilson delivered his lecture on "The claims of New Brunswick on its young men," at St. Mary's, to a good audience on Monday evening.

Mr. Edward Jack lectured at Lower Maugerville Monday night, on the "Interior of New Brunswick." He had a large audience and a good reception.

Why don't you try Carter's Little Liver Pills? They are a positive cure for sick headache and all the ills produced by disordered liver. Only one pill a dose.

The License Commissioners, for York, are Judge Steadman Warden Colter, and Mr. J. Henry Phair. It is said, Mr. A. L. Belyea, will be appointed Chief Inspector.

"Some Centennial Footprints," was the subject of an interesting lecture, delivered by Dr. Bailey, of the University, in the Mechanics' Institute, St. John, Monday evening.

Mr. J. B. Fay, who married a daughter of the late Mr. W. L. Needham, was among the number killed recently, by a dynamite explosion, at Michipicoten, N. W. Territory.

There is a gentleman in Fredericton to whom leap year brings a rare experience. He was born on the 29th of February, and is permitted to observe his birthday once in four years.

John Woodward, is to sell at auction, at Spahnn's building, Queen Street, on Friday afternoon, a consignment of English Plate Glass Mirrors, Brussells and Tapestry Carpets of superior quality.

Mr. J. B. Bogart who attended the Normal School a few terms ago, and subsequently studied medicine, has recently been appointed house surgeon in the State Hospital at New Haven, Conn.

Davis Quinine Iron and Wine, is a tonic that at once invigorates the digestive organs, improves the appetite, and for all impurities of the blood, is unsurpassed. Price 50 cents, at George H. Davis'.

Mrs. James Dunlap, King Street, who died Sunday morning, was an invalid from rheumatism of a painful type, for thirteen years. She was deservedly respected by a large circle of friends.

Children naturally object to nauseous medicines. When troubled with Worms they often suffer for want of sound sleep and their food does not seem to nourish them, give promptly McLean's Vegetable Worm Syrup.

The Band Benefit at the Curling Rink last Wednesday night was an entire success in every way. The ice was crowded with skaters, there were many spectators present, and the Band played a splendid programme. The receipts amounted to $59

A man by the name of Pollock while working in the woods near Canterbury, last week, had the bones of one arm terribly smashed by a tree falling on it. He was taken to Woodstock, where Drs. Colter and Connell attended him. The unfortunate man will have a stiff arm for life.

The following have been elected officers of York County Scarlet Chapter L. O. Association for the current quarter:—A. G. Robertson, W. C. in C., Jas. W. Wright, E. C. in C.; Wm. Rosborough, C. C. W.; D. Smith, C. S.; G. H. Parker, C. T. D.; R. White, H. K. at A.; Joseph Walker, I. H.; Chas. Lessee, O. H.

The Curlers' Ball in the County Court Room to-morrow night, will be the leading social event of the season. The Room is being very handsomely decorated by the members of the club, and all the arrangements point to a most successful entertainment. The music will be furnished by Prof. Cadwallader's orchestra. Gentleman's tickets are $2 and not $3 each, as erroneously stated.

Mr. McAlpine went to Woodstock yesterday in the interests of the Directory he is preparing to issue of York and Carleton Counties. We hope he may be met with every encouragement by the citizens of that town and the County. The work he has undertaken will be of great value to every class of the people who can aid him in very many ways.

An Ottawa telegram of the 15th inst., says, that Thos. Temple, M. P., for York, was introduced in the House of Commons that evening, by Sir Leonard Tilley and Hon. John Costigan, and took his seat the hero of the session. He was received with round after round of applause. This makes the eighth supporter of the Government introduced this session, and three supporters of the Opposition.

The City Council meet in special session to-night, to arrange several matters of importance, among the rest, the appointment of Assessors. It is understood that Mr. James Farrell, will be restored to the office of Principal Assessor, at a salary of $250, and that his Assistants will be Mr. Geo. A. Cliff and Mr. David B. Barker. The difficulty between the Water Works Engineers, will likely be arranged to-night, and other matters in which the citizens will expect the Council to act promptly.

Mrs. Carvell, wife of Mr. R. R. Carvell, who keeps the "River View House," Queen Street, West End, died very suddenly from paralysis, Sunday morning. She was in her usual health Saturday, till tea time, when the attack came, from which she never rallied, although the services of four physicians were called in. Mrs. Carvell, was well-known to a large portion of the travelling public, as an industrious and obliging landlady, and her sudden death is mourned by a large circle of relatives and friends.

At Gibson, Friday evening, Mr. E. C. Freeze and J. P. Sherwood, organized a Council of the Royal Templars of Temperance, with the following office bearers:—"Benjamin Dayton, W. C.; William Davenport, V. C.; Benjamin H. Babbitt, P. C.; John C. Cowie, Chaplain; H. L. Macklin, Recording Secretary; Herbert Pealey, Financial Secretary; George Wise, Treasurer; Christopher Gill, Herald; William Carter, Guard; Walter Russell, Sentinel; Miss Kate Davenport, Assistant Herald.

The *Sun* says there is a family belonging to York County, (though some are now residing in Carleton County) who, on the occasion of a general gathering the other day, were weighed, with the following result: Seven sisters—total weight, 1,225 pounds; an average of 175. The younger sister, the only unmarried one, was the heaviest, turning the scales at 195 pounds. They are all fine looking, active women. A brother, who was present, weighed 208 pounds, and the husbands of three of the sisters balanced 180, 198 and 214 pounds respectively.

The "Katherine Rogers" theatrical company will open in the City Hall next Tuesday evening for a season of three nights. This lady is an actress with a wide fame, and she is supported by a very strong company. The troupe are playing this week at Halifax to crowded houses, and are receiving the warmest commendation. The first night here they will present "Miss Multon," on Wednesday evening, "Forget-me-not," and Thursday evening, "Leah, the Forsaken." Reserved seats for sale at J. F. McMurray's Book Store, price 50 cts.; general admission, 25 cts.

The attendance at the Children's Carnival Friday night was not large, but the affair passed off successfully. Some of the costumes were well gotten up, and the little folk enjoyed themselves immensely. The Directors of the Rink kindly offered two prizes—one to the best costume among the girls, and one to the boys, in each case a pair of nickel plated skates. The former was won by Mary Wetmore, a little miss of six or seven summers, daughter of Mr. E. L. Wetmere, M. P. P., who represented little Miss Moffat of the well-known nursery rhyme, and the latter by Master F. Berton Beckwith, son of Mr. A. G. Beckwith, C. E., who masqueraded as "Viking Chief." The prizes were presented in some well chosen remarks by Mr. D. Jordan. The Judges were, for the girls, Mrs. Judge Wetmore, Mrs. T. C. Allen and Mrs. C. J. R. Kerr, and for the boys, Mr. C. N. Godkin, Mr. D. Jordan and Mr. L. C. Macnutt. The Fredericton Brass Band was present, and played a select programme.

INTERPROVINCIAL NEWS.

The Government's Pacific Railway Resolutions, passed the House of Commons last night by a majority of 70.

A snow shoe club of which Mr. Wm. Wheten, M. P. P., has been formed at Richibucto.

Mr. Phineas Simpson, of Hopewell Hill, Albert County, died while eating his dinner on the 13th inst.

A man named Ryan escaped from the Provincial Lunatic Asylum at Fairville, and has not yet been recaptured.

Mr. John Eraser, of Chatham, recently caught by accident in a smelt net, eight tons of bass, which brought him $3,200, in New York.

The McCormick mare the fastest animal in St. Stephen or Calais was accidently killed in collision on the street at St. Stephen on Thursday.

Dr. Beverly McMonagle, of Sussex, who went West a few weeks ago, has reached San Francisco, where he intends settling for the present.

Mr. John C. Brown, manager of the Kent Northern Railway and Mr. E. E. Phair, superintendent, have been visiting Montreal and Ottawa.

The old Court House and Jail, at Kingston, King's Co., rendered famous, as being the scene of Henry More Smith's opperations, have been destroyed by fire.

The *King's College* Record says that it is a disgrace to the energy, enterprise, wealth and intelligence of the people of Windsor that that town has no Public Hall.

At Lockhartville, King's Co. N. S., on Feb. 1st, Mrs. R. Chandler, aged 69, died, and two days later in the same house her brother John Hutchison, 61, passed away.

Rev. W. E. Lane, has paid the amount sought to be imposed upon him for marrying a couple in Halifax, without license, and his friends are taking up a subscription to repay him.

The Coroners' Jury in the case of Frank Bushway, who died under suspicious circumstances, at Moncton brought in a verdict that his death was caused by hemorrhage, produced by congestion of the brain.

Wm. Kent, colored, was murdered near Digby, N. S., Saturday night, by Howard, another colored man, whose wife it is alleged Kent had attempted to outrage. Howard and four other parties have been arrested.

The Woollen Mill at Oxford, N. S., is running on full time and employs about fifty hands. The mill uses annually about 150,000 pounds of wool, and manufactures 100,000 yards of cloth and a large quantity of yarn.

Diphtheria, of a very malignant type, has been raging at Lunenburg, N. S., and one of its victims was Mr. Gordon H. Ross, agent of the Merchants' Bank there. He belonged to Truro, and was formely well known as the Secretary of the Truro Boot & Shoe Factory.

Mr. Joseph Savage, who is running a camp for Mr. S. W. Stevens, on Baker Lake, Maine, had his camp burnt on Saturday evening, 2nd inst. On the following Tuesday, under the superintendence of Mr. H. McIntyre, the camp was completed and ready for its occupants, 35 men and 8 horses.

The report of the Minster of Marine and Fisheries, shows that the produce of the fisheries for the year 1883, were Nova Scotia, $7,621,500; New Brunswick, $3,185,675; Quebec, $2,350,000; Prince Edward Island, $1,258,500; British Columbia, $2,000,000; Ontario, $800,000; total, $17,215,675,

In the past seven years, from 1876 to 1883, the number of post-offices in Canada has increased from 5,015 to 8,395, the miles of mail route from 38,391 to 44,643, the number of letters, post-cards and registered letters from 48,220,000 to 78,390,000, and the postal revenue from $1,484,886 to $2,264,384.

A return brought down to Parliament shows that the total revenue of the Intercolonial Railway for the six months ending Dec. 31st, 1883, was $1,235,354, of which $436,405 was for passengers, $727,335 for freight, $71,894 for mails and sundries. This is a considerable increase over the six months in 1882.

A Danish immigrant arrived at Grand Falls a few days ago, and immediately started for his destination, the Danish settlement. He, being a stranger, lost his way and after wandering about all night, reached the residence of Mr. Daniel McDonald at an early hour, completely exhausted and very badly frozen.

The Legislative Committee of the Ontario, Assembly, which sat on the case of Hon Adam Crooks, the late Minister of Education for that Province, have unanimously concluded by the aid of the most expert medical testimony that he is suffering from an incurable brain disease. Mr. Crooks is now in a private Lunatic Asylum, his constituency declared vacant, and a new election ordered.

Upwards of eight hundred tons of smelt have been taken on the Richibucto River this season, causing a distribution of between $25,000 and $35,000. Several thousand dollars worth of frozen mackerel, salmon, tomcods and lobsters,, besides large quantities of geese, turkeys, chickens and partridges, have been shipped, their destination being Boston, New York and Philadelphia.

Under the Dominion License Law which is now in force in St. John, Mayor Jones is one of the commissioners, but he refuses to act, alleging under legal advice, that under the charter of the city of St. John he as Mayor has the sole right to issue liquor licenses, and that he could not sit on the commission as the city's interests would be jeopardized. The matter is likely to lead to litigation.

Mr. R. Hutchinson of Richibucto returned from Ottawa on Saturday, where he has been urging the claims of the St. Louis Railway and the proposed steam communication with P. E. Island to subsidies. He and Mr. Brown will go back, in a few days, armed with documentary evidence of the value of the Kent Northern as a feeder of the Intercolonial and of the feasibility of the Richibucto winter route to the Island.

Hon. Mr. Landry made his maiden speech in the House of Commons last Wednesday night against the bill to allow prisoners charged with misdemeanor to testify in their own behalf. After a few introductory remarks in French he delivered a forcible English special against the principles of the bill. He seemed perfectly at home in his new seat spoke without the least embarrassment, had an attentive hearing and was warmly applaud at the close.

A recent order from he Militia Department says:—It having been notified that the School of Military Instruction for Infantry will not be opened for instructional purposes until the 1st of April, 1884, such officers of infantry as have prepared themselves under the regulations and orders, 1870, may be permitted to be examined before boards of officers prior to the date the schools will open, provided application be made therefor not later than the 15th of March.

Peter Bushenpin, a colored cooper, residing at Halifax, has a daughter at Hartford, Conn., being educated. She was refused admission to the public schools of Halifax. Her grandfather left a small house on Gottengen street, which is now being eaten up to provide a decent education for this child in a foreign land. A daughter of Henry Russel, another colored citizen, who was refused an education at both Brunswick and Agricola street schools in Halifax, is now being educated at Cambridge, Mass. The children of the Rev. James Thomas and John L. French were expelled from the Acadian school, Halifax, because they were colored.

The secretary of the Halifax society for the prevention of cruelty has received notice of an scandalous piece cruelty practiced on a horse in Pictou. It is alleged that a man who was desirous of killing a old horse, took him to a cliff and pushed him over. The animal only received some cuts and bruises as the result of his fall, however, and the inhuman master led him around to the top of the cliff again and for the second time pushed him over. The second fall broke some of the animal's limbs, and he was unable to rise and in such condition he was allowed to remain for several days. Several of the residents of the locality, expressing their indignation and disapproval of such conduct, the owner of the animal was compelled to go and cut his throat.

Says the Ottawa *Citizen*, regarding the speech of Prof. Foster M. P., in the House of Commons on the Railway loan: "During the three hours he was on his feet the interest never flagged. Attention was concentrated from his opening sentences until the last words of his peroration had been spoken, and when he sat down he was greeted with enthusiastic applause, which testified the extent of the appreciation of his fellow members on the ministerial side of the House. Seldom has a speech been made in the Commons which created so favorable an impression. The elegance of the phraseology, the consecutive train of thought, the vigor of the utterance, the force and conclusiveness of the reasoning, and the occasional flashes of rhetorical brilliancy, united to make the speech one of the most telling ever head on the floor of Parliament."

In closing his speech a few nights ago in the House of Commons, Mr. Woodworth M. P., for Kings N. S., recited those magnificent lines of Longfellow on the Ship of State, and had just completed the first couplet when a member of the opposition called out "louder," although the speaker's voice was easily audible over the chamber, and this is the answer he got from Mr. Woodworth:—"That reminds me of a short story. It is said that John Randolph, of Roanoke, who was a very witty man and a very plain blunt man, was speaking as loudly as it was necessary to speak, and he stopped in his speech and looked at the man in the crowd who had done it purposely for interruption, as of course I have not had it done to me, and he said: When the archangel Gabriel shall place one foot on the sea and one on the land, and with his silver trumpet shall proclaim to the living and the resurrected dead, that time shall be no more, there will be some long eared, long nosed, brazen faced, saffon hued, contemptible, sunkeneyed son of a nobody singing out "Louder."

Their Name is Legion.

Legions of people have had their lives made miserable by Piles. This painfull difficulty is often induced and always aggravated by Constipation. Kidney-Wort is the great remedy for all affections of this kind. It acts as a gentle cathartic, promotes a healthy action of the bowels, and sooths and heals the inflamed surfaces. It has cured hundreds of cases where all other remedies and applications have failed. Sold by all druggists.

The San Francisco *Alta* furnishes the following account of the Kittleman-Harman match:—On Saturday, before the race, pools were sold even, but yesterday things were very different. Kittleman was a great favourite at odds of 2 to 1. By agreement the men were to start from the discharge of a pistol, but they did no such thing. They made a few false starts, and then got off together, but were not sent away. Then they made over the line, Harmon a bit ahead, and ran about twenty-eight feet. Not hearing the pistol the timers stopped their watches, Harmon slowed to turn back, expecting, of course, that it was no start, when, to the surprise of every one, bang went the pistol, and Kittleman, who had kept on running from the start, ran past Harmon, who had slowed down. Harmon was not under good headway until Kittleman had gained a yard, but he made the pace tremendous for the next 50 yards, and was on nearly even terms when he seemed to fade away, and Kittleman, without any extra effort, drew away, and won by two feet six inches.

First Class English Fire Insurance Companies.

The North British & Mercantile, Commercial Union, Liverpool & London & Globe, London & Lancashire, and other Companies as equally high standing, are represented here by Julius L. Inches.

The rates are as low as any, and some special advantages are given to the best class of business.

Farmers and others having detached buildings, can insure for 3 years, at very low rates. Office foot of Queen Street, nearly opposite the Bank of British North America.

A Card.

There is a terse and pointed way of speaking that bears the impress of honest conviction—especially when such conviction is uttered respecting certain commodities whose market value never fluctuates and whose consumption never decreases — save with a corresponding decrease of physical suffering. So we thought when hearing people, who were complaining of General Debility, Kidney Disease, Liver Complaint, Dyspepsia, Rheumatism and Neuralgia, receive the same reply—"Get Humphreys' Homeopathic Specifics." They are sure, safe, and efficacious.

FREDERICTON.

FREDERICTON, N. B., Dec. 15, 1882.

I take pleasure in certifying that I have sold DR. WISTAR'S BALSAM OF WILD CHERRY for thirty years, and know it to be one of the oldest as well as the most reliable preparations in the market for the cure of COUGHS, COLDS AND THROAT AND LUNG COMPLAINTS. I know of no article that gives greater satisfaction to those who use it, and do not hesitate to recommend it.

Having sold PERUVIAN SYRUP since its first introduction, and knowing that its use has been attended with great success in cases of DYSPEPSIA, GENERAL DEBILITY OF THE SYSTEM, and diseases originating in a bad state of the blood, I am satisfied that it is a remedy of great power, and deserves the attention of invalids.

Both articles have given very general satisfaction to my customers and are esteemed as household remedies. Owing to the uniform character of these articles they have maintained their hold upon the public here for very many years without any puffing or extra advertising.

GEO. C. HUNT, JR.

Marriages.

At St. Dunstan's Church, in this city, on the 13th inst., by the Rev. Father Bradley, Mr. P. J. Fitzgerald, of Newark, N. J., formerly of St. John, to Mary A. McNanly, of Fredericton.

At St. Mary's Cathedral, Halifax, on the 10th inst., by the Very Rev. Monsignor Power, Edward Bowers, of Portuguese Cove, to Alice Goodine, of this city.

At the Episcopal Church, Missoula, Montana, on the 23rd ult. by the Rev. Geo. Stuart, Mr. J. L. Haight, to Miss Alice McLauchlan, late of this city.

At the residence of the bride's father, on the 13th inst., by Rev. F. W. Harrison, Daniel W. Grant, of Canterbury, to Miss Adelia Cluff, of Northampton, Carleton Co.

At the Methodist Parsonage, Portland, on the 6th inst., by the Rev. Robert S. Crisp, Mr. Leveritt S. Randall, of Sheffield, Sunbury Co., to Miss Isabella Daley, of Portland, St. John.

Deaths.

Suddenly, in this city, of Paralysis, on the 17th inst., Margaret, wife of R. R. Carvel, aged 54 years

☞ Woodstock papers please copy.

In this city on the 17th inst., after a lingering illness, Rebecca, relict of the late James Dunlap, aged 64 years, a native of County Donegal, Ireland.

In this city on the 15th inst., of croup, Fanny F., infant daughter of W. R. and Jessie Boutilier, aged 15 months.

In this city, on the 13th inst., Martha Lovina, widow of the late Charles S. Lugrin, in the 66th year of her age.

Suddenly, in this city, on the 10th inst., J. Wendel, younger son of Isaac and Maggie Burden, aged 7 years.

At the Deaf and Dumb Asylum, in this city, on the 13th inst, of jaundice, Edward Stanley, son of S. J. and Anna S. King, St. John, aged 13 years.

At St. Mary's on the 14th inst., of consumption, Arthur A., son of Henry Crouse, aged 21 years.

At St. Mary's on the 16th inst., of consumption, Robert R., seventh son of John and Margaret Wilson, age 20 years.

At Nashwaaksis, Parish of Douglas, on the 5th inst., after a lingering illness, Amos Barker, in the 79th year of his age.

At Oromocto, Sunbury County, on the 8th. inst., after a lingering illness from paralysis, Archelaus C. Worden, son of the late Archelaus Worden, Cornwallis, N. S., aged 59 years.

At the residence of her son, Francis Como, Cape Bald, Botsford, Westmorland County, on the 6th inst., Mrs. Angeline Como, relict of the late Peter Como, aged 105 years.

New Advertisements.

NOTICE.

THERE will be sold at Public Auction on THURSDAY, the 6th day of March next, in the Office of the NEW BRUNSWICK LAND & LUMBER CO. "LIMITED," in the City of Fredericton, at the hour of 12 o'clock, noon,

3199 Cords of Hemlock Bark,

now lying in the woods near the line of the New Brunswick Railway, in the Parishes of Southampton and Bright, in the County of York, said Bark being the property of the New Brunswick Land & Lumber Company, "Limited."

☞ For terms of Sale, and other particulars, apply to the undersigned.

W. T. WHITEHEAD, *Agent,*
N. B. L. & L. Co. "Limited."

Fredericton, Feb. 20, 1884.

ANOTHER LOT OF

Fresh Cod and Herring,

AT

W. H. VANWART'S.

Feb. 20, 1884

A few Choice Factory Cheese.

PRICE LOW, AT

W. H. VANWARTS'.

FOR SALE.

THE desirable property on Queen St., owned by Mrs. Friel, will be sold on the first day of April next. If not sold will be rented.

☞ Terms reasonable.

Feb. 20, 1884

People's Bank of New Brunswick.

THE ANNUAL GENERAL MEETING of the Stockholders of this Bank will be held at their Banking House, on WEDNESDAY, the 27th inst., at 2.30 P. M., for the election of FIVE DIRECTORS to serve for the ensuing year, and for the transaction of such other business as may be brought before it.

A. F. RANDOLPH,
Manager.

SELLING OFF
—AT—
Reduced Prices.

FROM this date until May 1st, I will give **10 per cent. discount for Cash** on Furniture and other bulky Goods, in order to reduce stock.

A fine assortment in each department to select from. All goods marked in plain figures **--One price only.**

J. G. McNALLY.

Feb. 20, 1884

CITY HALL!
3 NIGHTS ONLY 3
Attraction Extraordinary.

THE CELEBRATED ENGLISH ACTRESS

Miss Katherine Rogers,

Supported by the Beautiful and Accomplished Artiste,

Miss Elinor Moretti,
Wm. F. Burroughs,

and her own Superb Company.

Tuesday Night, Feb. 26,

THE EMOTIONAL DRAMA

MISS MULTON,

a companion play to the

"NEW MAGDALEN,"

Wednesday Night, Feb'y. 27,

the soul-stirring domestic Drama

FORGET-ME-NOT.

Thursday Night, Feb. 28,

MISS ROGERS in her Great Creation

Leah, the Forsaken.

Admission 25 cents. Reserved Seats 50 cts., at the Book Store of J. F. McMurray.

PATENTS

MUNN & CO., of the SCIENTIFIC AMERICAN, continue to act as Solicitors for Patents, Caveats, Trade Marks, Copyrights, for the United States, Canada, England, France, Germany, etc. Hand Book about Patents sent free. Thirty-seven years' experience.

Patents obtained through MUNN & CO. are noticed in the SCIENTIFIC AMERICAN, the largest, best, and most widely circulated scientific paper. $3.20 a year. Weekly. Splendid engravings and interesting information. Specimen copy of the Scientific American sent free. Address MUNN & CO., SCIENTIFIC AMERICAN Office, 261 Broadway, New York.

FEBRUARY 20th, 1884.

JUST RECEIVED AND OPENED

—AT—

Lottimer's
Fashionable Shoe Store,

a Large and Splendid Assortment of

LADIES' and MISSES'

FINE KID SLIPPERS.

ALSO:

LADIES' FINE KID

Tie Shoes,

very nice for Evening wear.

A LOT OF

Ladies' White Jean,

ELASTIC SIDE BOOTS

at less than cost to clear.

Gents', Boys and Youths'

DANCING PUMPS

AT

Lottimer's Shoe Store.

Gents' Kid and Patent Leather

DRESS BOOTS

AT

LOTTIMER'S SHOE STORE.

Fredericton, February 20.

HANSELL The earliest and most valuable Raspberry, **EARLY HARVEST** Blackberry, **ATLANTIC & DANIEL BOONE** Strawberries; *send for details. The largest and best stock of* **SMALL FRUITS** *in the U. S. Richly illustrated catalogue, telling what to plant, how to plant, and how to get and grow* Fruit Trees and Plants, *filled with useful information on fruit culture, free.* **J. T. LOVETT,** LITTLE SILVER, NEW JERSEY.

Direct Importation.

Just received per Steamer "Durham City," from Liverpool via Halifax:

1 CASE Shoe Thread, 1 case Stewart's Gilling Thread for fishing nets;
2 cases pocket Cutlery, (Woodheads)
6 casks Scotch Wagon Boxes;
10 Barrels Paint Oil;
8 casks Cable Chain;
4 cases Peevy and Cant Dog Steel;
2 cases Drill Steel;
1 case Pad Locks.
For sale Wholesale and Retail.

JAS. S. NEILL.

Feb. 20, 1884

FERRY'S SEED ANNUAL FOR 1884

Will be mailed **FREE to all** applicants and to customers of last year without ordering it. It contains illustrations, prices, descriptions and directions for planting all Vegetable and Flower Seeds, Plants, etc. **Invaluable to all.**

D. M. FERRY & CO. WINDSOR, Ont.

Masury's Coach and House Painter's Colors.

BURNT Umber, Indian Red, Ivory Black, Tuscan Red, Crome Green, dark and light, Ultumarine Blue, Flake White, Patent Dryer, Window Blind Green, Car Body Colors, Oak Graining, Vandyke Brown, Prussian Blue, Crome Yellow, Western Red, Raw and Burnt Sienna, etc., **"Ground in Oil and Japan."**

One case Liquid Iron Brown Paint, the best paint made, in one gallon tins.

Just received and for sale by

R. CHESTNUT & SONS.

Feb. 20, 1884

Just Received and for Sale at Factory Prices,

20,000 PAPER BAGS.

AT

W. H. VANWARTS.

Feb. 20, 1884

WANTED HELP. *Entirely New.* PROFITABLE. Outfit Free. We want an **AGENT** in every locality. Something entirely new. Our Agents are sweeping the field wherever they go, and making money rapidly. Men, women, boys, girls, all do equally well. Will send you full outfit on receipt of **2 cent Stamp.** Don't delay. Address at once, **S. S. PUBLISHING CO.** Brownwood, Texas

STEEL NAILS.

JUST received by Rail, 100 kegs Steel Cut Nails.

For sale lower than usual.

JAS. S. NEILL

Feb. 20, 1884

For Sale or To Let.

THAT desirable FREEHOLD PROPERTY, situate on Charlotte Street, at present occupied by Mr. Fairley.

Terms moderate—Possession given 1st May.

Apply to

J. A. & W. VANWART,
Barristers.

Feb. 6, 1884

For Sale or To Let.

THAT valuable DWELLING HOUSE, situate on Queen Street, near Westmorland Street, at present occupied by Mr. Jones.

Terms moderate—Possession given 1st May.

Apply to

J. A. & W. VANWART,
Barristers.

Feb. 6, 1884

For Sale or To Let.

THE LIVERY STABLE situate on Westmorland Street, now occupied by Geo. Lee, Esq—Possession given 1st May next.

Enquiries of

J. A. & W. VANWART,
Barristers.

Feb. 6, 1884

To Let.

THAT COTTAGE situate on the corner of Charlotte and Church Street, lately occupied by T. C. Allen, Esq.

Possession given 1st May next.

Apply to

J. A. & W. VANWART,
Barristers.

Feb. 6, 1884

To Let.

THE STORE in the "Brayley House," at present occupied by E. Clark, Esq.

Apply to

J. A. & W. VANWART,
Barristers.

Feb. 6, 1884

To Let.

THAT commodious HOTEL known as the "BRAYLEY HOUSE."

Terms reasonable—Possession given 1st May.

Enquire of

J. A. & W. VANWART,
Barristers.

Feb. 6, 1884

To Rent.

THE HOUSE and PREMISES on Charlotte Street, at present occupied by Mr. Peter McFarlane, next below the residence of General Kilner.

☞ Possession given 1st May next.

JAS. S. BEEK.

Feb. 6, 1884

Store to Let.

THE STORE and WARE ROOMS over same, in the subscriber's building, Corner of Queen and York Streets and directly opposite the City Hall, at present occupied by the "MARITIME FARMER."

Possession given 1st May

Apply to

JULIUS L. INCHES.

Fredericton, Jan. 23, 1884

THE CORNER STORE TO LET.

THE present occupant having given notice that he will surrender the Store on the Corner of Phœnix Square and York Street, it will be let for one or more years from the 1st of May next. The Warerooms over the Store and the whole of the upper flat of the Building is connected with this store, which is not surpassed by any other in this city for a general business.

JULIUS L. INCHES.

Fredericton, January 30

NOTICE.

HERBERT L. MACKLIN of Gibson, Saint Mary's, York County, Merchant, has this day executed a Deed of Assignment, in trust for the benefit of his creditors, said Deed is now at the office of J. Douglas Hazen, Fredericton, Barrister, for inspection and signature.

Dated this 12th day of February, 1884

J. DOUGLAS HAZEN,
Trustee.

Executor's Notice.

ALL persons having any claim against the estate of MARGARET WILSEY, late of the Parish of Saint Mary's, in the County of York, widow, deceased, are requested to present the same within three months from this date duly attested, to the undersigned or to John Black, Barrister, Fredericton, and all persons indebted to the said estate are requested to make immediate payment.

JOHN PEPPERS,
Executor.

Gibson, February 6, A. D. 1884—1m.

BUSINESS NOTICE.

THE Partnership heretofore existing between the Subscribers, under the style and firm of **McMURRAY & FENETY,** has this day been dissolved by mutual consent—Mr. Fenety retiring therefrom.

All claims against the late Firm are to be presented for settlement to Mr. McMurray, who will also collect all debts due said Firm.

Fredericton, Feb. 7, 1884.

J. F. McMURRAY,
W. T. H. FENETY.

GILLING THREAD

For Herring and Shad Nets.

JUST RECEIVED:

One Case Stewart's

GILLING THREAD.

All Numbers.

For sale at St. John prices.

Z. R. EVERETT.

Feb. 13, 1884

30 DAYS' TRIAL

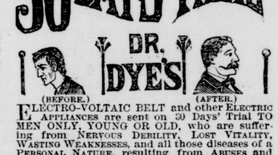

ELECTRO-VOLTAIC BELT and other ELECTRIC APPLIANCES are sent on 30 Days' Trial TO MEN ONLY, YOUNG OR OLD, who are suffering from NERVOUS DEBILITY, LOST VITALITY, WASTING WEAKNESSES, and all those diseases of a PERSONAL NATURE, resulting from ABUSES and OTHER CAUSES. Speedy relief and complete restoration to HEALTH, VIGOR and MANHOOD GUARANTEED. Send at once for Illustrated Pamphlet free. Address

VOLTAIC BELT CO., Marshall, Mich.

JAS. R. HOWIE

HAS RECEIVED HIS

SPRING AND SUMMER CLOTHS,

and respectfully invites the inspection of customers to his large and well selected stock of

British and Canadian

TWEEDS,

Diagonals,

BROAD CLOTHS,

DOESKINS, Etc.

GENTLEMEN'S

Wedding and Mourning Outfits

A SPECIALTY

The Furnishing Department is the Largest in the City.

JAS. R. HOWIE,

QUEEN ST., FREDERICTON.

May 11, 1882

JAS. D. FOWLER'S

Is the cheapest place in the city to buy

Gold and Silver Watches

GEM RINGS,
SIGNET RINGS,
SCARF PINS.

Elegant Gold suits of Jewellery, Fine Gold Necklets and Lockets, Rolled Plate Silver and Jet Jewellery.

The finest stock in the city of

SILVERWARE,

All new patterns, in

Tea Setts, Pickle Jars, Cake Baskets, Card Receivers, Jewel Cases, Toilet Stands, etc.

Call and examine before purchasing elsewhere

JAS. D. FOWLER,

Successor to John Babbitt,

Opp. New Post Office, Queen Street.

Fredericton, Dec 12

FURNITURE

—AT—

JACKSON ADAMS',

County Court House Square.

Now that the time has approached, it is necessary to have your

HOUSE AND FURNITURE

put in order for the coming season.

WE HAVE FOR SALE

Bedroom Setts,

Bureaus, Sideboards, Desks, Tables, Lounges, Perforated, Cane and Wood Seat Chairs, etc.

We also Repair, Reupholster, and Repolish Furniture. Window Poles and Cornices made to Measurement.

UNDERTAKING.

We have every facility for carrying on this branch of the business.

CASKETS & COFFINS

from the plainest to the most elaborate.

Robes, Gloves, Crape & Hat Bands.

JACKSON ADAMS

County Court House Square.

Fredericton, April 18, 1883

MAIL NOTICE.

ON and after MONDAY, the 11th inst., Mails will be dispatched by the NIGHT TRAINS between **McADAM JUNCTION and ST. STEPHEN, and between McADAM JUNCTION and WOODSTOCK.**

JOHN McMILLAN,
P. O. Inspector.

Post Office Inspector's Office,
St. John, Feb. 6th, 1884. 3 ins.

MAIL CONTRACT.

SEALED TENDERS, addressed to the Postmaster General, will be received at Ottawa until noon, on 22nd February, for the conveyance of Her Majesty's Mails, on a proposed Contract for four years, once per week each way, between

Cross Creek and Stanley,

from the 1st April next.

The conveyance to be made on horseback, or on foot.

The Mails to leave Stanley on Friday of each week immediately after the arrival of the mail from Fredericton, reaching Cross Creek in half an hour from time of despatch.

Returning, to leave Cross Creek on same day after remaining there half an hour—reaching Stanley in half an hour from time of despatch from Cross Creek.

Printed notices containing further information as to conditions of proposed Contract may be seen, and blank Forms of Tender may be obtained at the Post Offices of Cross Creek and Stanley.

JOHN McMILLAN,
P. O. Inspector.

Post Office Inspector's Office,
St. John, Jan. 28, 1884.

MAIL CONTRACT.

SEALED TENDERS, addressed to the Postmaster General, will be received at Ottawa until noon, on 22nd February, for the conveyance of Her Majesty's Mails, on a proposed Contract for four years, once per week each way, between

Allandale and Poquiock,

from the 1st April next.

The conveyance to be made in a suitable vehicle drawn by one or more horses.

The Mails to leave Allandale on Friday of each week at 10 o'clock, A. M., or in time to connect at Poquiock with mail from Fredericton.

Returning from Poquiock immediately after arrival of Mail from Fredericton—reaching Allandale in one hour and fifteen minutes.

Printed notices containing further information as to conditions of proposed Contract may be seen, and blank Forms of Tender may be obtained at the Post Offices of Allandale and Poquiock.

JOHN McMILLAN,
P. O. Inspector.

Post Office Inspector's Office,
St. John, Jan. 28, 1884.

GRAND TRUNK RAILWAY.

Important Preliminary Notice

SEASON, 1884.

INTENDING SETTLERS from Canada are hereby notified, that this Company will adopt exceptionably

Low Rates and Fares

TO

Minnesota, Dakota, Manitoba, Montana, and the North West, and

BRITISH COLUMBIA.

☞ Commencing about March 3rd, a series of special settlers' trains will be started from different sections of the country. Notice regarding dates, rates and fares will shortly be issued.

JOSEPH HICKSON,
General Manager.

Montreal, 11th January, 1884—6w

Cheap Sale.

BARGAINS in Dress Goods, Cloths, Tweeds, Flannels, Cottons, Millinery and Dry Goods of every description.

Bargains in Made Clothing, Overcoats, Reefers, Pants and Vests, for Men, Boys and Children.

Bargains in Hats and Caps of all kinds, for Men, Boys and Children,

Bargains in Trunks, Valises, Shirts, Drawers and Under Clothing of all kinds.

Bargains in Hosiery, Gloves, Ties, Braces, etc.

Bargains in Flowers, Feathers, Ribbons, Lace, Scarfs, Collars, Jewellery, and Fancy Goods.

Come and See our great Variety Counter, well filled with Useful and Fancy Goods, suitable for Christmas, all at extraordinary low prices.

☞ REMEMBER THE PLACE. ☜

SIMON NEALIS,

Corner Wilmot's Avenue,

Queen Street, - - Fredericton,

Dec. 12, 1883.

BIRD CAGES.

JUST opened, a nice line of brass and painted Cages, all sizes, square and round. For sale at low prices at

LEMONT & SONS.

Jan. 16, 1884

PATENTS Hand-Book FREE. R. S. & A. P. LACEY, Patent Att'ys, Washington, D. C.