NEW ADVERTISEMENTS.

Drawing Room.....Governor General's Sec'y
Clapboards.....D. Lucy
Winter Time Table.....N. B. Railway
New Fall and Winter Goods.....J. R. Howie
Sled Shoe Steel.....R. Chestnut & Sons
Mail Contract.....John MacMillan
General Hardware.....Z. R. Everitt
New School History.....J. & A MacMillian
Johnson's Liniment.....Johnson & Co.
Music Lessons.....E. Cadwallader

Town and Country.

The Special Train with the vicregal party on board, leaves St. John at 2 o'clock this afternoon, and may be expected to arrive here at 4.30 o'clock.

Mrs. Senator Wark, Miss Wark and Mrs. Coburn have reached home.

Lieut Herbert Campbell of the Royal Artillery, is home on furlough.

A special train will arrive from Woodstock to-morrow forenoon, bringing visitors to see the Governor General.

Dr. and Mrs. Atherton, left here Monday morning for Toronto, where they are to take up a permanent residence.

The City Treasurer requests the FARMER to state that persons whose taxes remain unpaid Oct. 31st will be published as defaulters.

Mr. M. A. Quigley, has our thanks for late Kansas papers, and Mr, George E. Croscup, for copies of the New York *World* and *Times*.

Mr. Frank McInnes, C. E., is engaged at present making the experimental survey of the Miramichi Valley Railway in the vicinity of Stanley.

The ship "Canara" in which the Chief Justice Allen took passage from St. John for the old country arrived safely at Liverpool on Sunday.

The guard of honor to the Governor General to-day and to-morrow, will be in command of Major Gordon with Lieuts. Young and Bremner as subalterns.

A guard from the Infantry School Corps will be mounted at Government House, at 2 P. M., to-day, to remain on duty until the departure of the Governor General.

Capt. David Weston has retired from the command of the steamer David Weston and Capt. Estabrooks has taken his place. Capt. Allen takes command of the Star with a sailing master.—*Sun.*

Rev. William O'Leary, now of French Village, York Co., recently received from a number of his former parishoners, in Portland, a well-filled purse as a tangible proof of their regard for him.

Capt. David Weston of the River steamer service, who has just retired to spend the remainder of his days on his farm at Gagetown, has been navigating the St. John for nearly forty years, and was known to more people than any other man in the service.

Rev. Mr. Read will speak in the following places as the Scott Act:—Bloomfield Thursday evening, 23rd inst; Tay Creek, Friday evening, 24th inst; Stanley Village, Saturday, 25th inst. On Sunday, he will preach in Stanley Village, and on Monday evening, he well meet Rev. Mr. Lucas, at Mouth of Tay.

At the annual meeting of the Council of Physicians and Surgeons, held at Dr. Currie's office, Thursday evening, Dr. Wm. Bayard was elected president; Dr. J. Z, Currie was re-elected secretary and registrar, and Dr. Steeves, treasurer. It is said that the Council discussed a grave charge of malpractice against a well know physician, but no publicity has been given to the matter.

It is rather late in the day to speak of the cricket match recently held in Woodstock, but as some Fredericton journals accuse their eleven of having dissipated the night previous to the second inning, we feel only right in saying the charge is not true. Fredericton, indeed, began to play carelessly at the beginning of the second day's play, but they soon saw their error, and no men were ever more surprised than they were, when their last wicket fell for a total of 98 runs. The victory was fairly for Woodstock, though it may never be repeated.—*Woodstock Cor. Courier.*

During the absence and illness of Dr. T. C. Brown, surgeon Infantry school corps, his duties have been discharged by Dr. Currie. It is now stated that Dr. J. Z Currie will be appointed to the position of surgeon to the corps, and that Dr. Moore, of Stanley, will succeed Dr. Currie as assistant surgeon of the 71st Batt.—*Telegraph.*

Our contemporay has got the FARMER'S paragraph on this matter somewhat mixed. Dr. Currie the present assistant surgeon of the 71st Batt., is to be appointed senior surgeon of the 71st, and Dr. Moore is to succeed Dr. Currie as assistant surgeon.

The foot-ball season has come round again; and we have already had some interesting games on *our own* foot-ball grounds, which were so kindly presented to the students, last year by Mr. Ed. Wilmot, ex-Registrar. Mr. Wilmot did not stop at this, but planted thrifty young maples round the field. Words are inadequate to express our thanks to Mr. Wilmot for supplying this long-felt want. The field is large and level, and is situated conveniently near the college. On all occasions, Mr. Wilmot has show himself to be the "students' friend" and has often expressed his friendship in a most substantial manner. We assure Mr. Wilmot that he holds a high place in the esteem of every student.—*University Monthly.*

The regular quarterly meeting of the New Brunswick Barristers' Society was held in the Supreme Court Room Friday afternoon. Several important matters were discussed, among them a resolution appointing a committee to join a committee of the St. John Law Society to interview the Government with reference to the importance of having the Equity reports published. Dr. Tuck, E. L. Wetmore, Q. C., and W. J. Gilbert, Q. C., were appointed as such committee. Messrs E. L. Wetmore, Q. C., G. F. Gregory and H. R. Emmerson were appointed as a committee to unite with a committee of the St. John Law Society to interview the Government with reference to the employment of short-hand reporters for the courts. The proposition to establish a legal chair at the University, was also brought forward and discussed by Mr. Wetmore, Mr. Skinner and others, and laid over until the annual meeting in February.

UNIVERSITY GRADUATES.

Where some of the "Boys" are, and what they are doing.

[University Monthly.]

J. W. Bailey, B. A. '84, is on the Geological Survey.

C. W. Hall, A. B., '84, is engaged in business with his father in St. John.

R. J. Kincaid, '86, has left for McGill University to study Medicine.

Messrs. F. L. Kenny, '84, and H. D. Fritz, '84, have entered McGill Medical College.

J. W. Hickson, A. B., '80, is teaching in Portland, N. B.

C. P. Hannington, A. B., '80, has been appointed Church of England Missionary for Johnson, Queens Co.

H. V. Bridges, A. B., '81, has been placed on the Collegiate School staff, Fredericton.

F. H. Cowperthwaite, A. B., '81, of Dorchester, was married on Aug. 6th, to Miss McDougal of Richibucto.

H. H. Bridges, A. B., '82, is on the Central Railway survey.

M. A. Quigley, A. B., '84, has gone to Kansas, where a lucrative situation awaits him.

W. C. Cushing, A. B, '84, has entered the school of technology in Boston, to study civil-engineering.

R. Nicholson, B. A., '84, is located at Newcastle, where he is studying medicine.

S. W. Boone, B. A. '83, has returned to McGill College, there to pursue his medical studies.

W. B. Carman, B. A., '81 will soon undertake the study of Law.

C. H. Hatheway, A. B., '81 has been appointed Church of England Missionary for Cambridge, Queen's Co.

The Junior Class was unable to welcome back Mr. E. J. Ganong, '86, who has decided to enter business with his father in St. Stephen.

D. Wilson, A. B., '74, late of Queen's Co. Grammar School, has accepted a similar position in New Westminster, B. C.

We regret to learn that Mr. J. W. Wright and E. W. Henry, of the Senior Class, will not be present with us this session.

Mr. J. Fred Harley, B. A., '81 is now engaged on the city staff of the New York *Herald.*

H. B. Pickard, B. A., '80, has taken his M. A. degree at Edinburgh University with the highest mathematical honors. He will soon return home,

And yet there is room. Mr. J, A. Johnson, B. A., '82 who, for the past few years, has been teaching in Sheffield Academy, has thrown off his scholastic robes, and is about to assume the ministerial gown.

H. D. McManus, B. A., '84, is attending the Normal School.

Peterson's Magazine for November, with all its fine illustrations, fashion-plates, and novelties, to which may be added more than half a dozen choice stories, and may pages of other choice reading matter, is upon our table. It is the magazine of the age, and no lady who wishes to keep pace with the fasions and the literature of the period can well afford to do without it. Price, Two Dollars a year. To clubs, it is cheaper still, with great inducements to those getting up clubs. Specimen-copies sent free to those wishing to get up clubs. Address Charles J. Peterson, 306 Chestnut Street, Philadelphia, Pa.

The following most reliable old English and American Fire Insurance Companies, viz: the IMPERIAL of London, England: the NORTHERN of London, England; the ÆTNA of Hartford, Conn.; the FIRE INSURANCE ASSOCIATION of London, England, and the CITY OF LONDON, Fire Insurance Company of London, England, all Companies of the highest standing and representing in capital and assets upwards of *One Hundred Millions of Dollars*, are all represented in Fredericton and York County by JOHN BLACK, Barrister, &c., who is prepared to insure all kinds of insurable property at fair rates. Special inducements to insure *detached residences* and contents, in City and County on *three year* plan. All losses are *fairly adjusted*, and prompt payment made. Mr. Black is also Agent for an old established English Life Insurance Company, THE BRITISH EMPIRE, which issues an unconditional Policy at low rates.

☞ OFFICE — Queen Street, Fredericton, opposite Post Office.

Base Ball.

The members of the Infantry School Corps Base Ball Club, challenge the City Amateurs of Fredericton (the same nine as played on the 20th inst.) for another game, under the same rules, on the grounds adjoining the Post Office on Tuesday next, the 28th inst., for the sum of Ten Dollars. Play to commence at 9 A. M., sharp.

S. V. MCKENZIE,
Captain.

Fton, Oct. 22, 1884.

York Municipal Elections,

There were spirited contests in nearly all the parishes of York yesterday, but up to noon to-day, but meagre returns have been received.

There was no election in Douglas. Three candidates filed their papers, but through some irregularity, Coun Burtt's were not recieved, and Warden Colter and ex-Coun. Bird were declared elected. A petition alleging Warden Colter's want of property qualification, has been filed, so there is likely to be some litigation before the matter is settled.

In St. Marys' Coun. W. H. White has been defeated by Coun. Goodspeed and Alfred Rowley, the vote standing:

Rowley.....418
Goodspeed.....343
White.....237

The election was very warmly contested, Messrs. Rowley and Goodspeed running together.

Kingsclear has returned the old Councillors, Messrs. John C. Murray and Benjamin Everitt, who polled, respectively, 54 and 47 votes, Joseph Dunphy getting only 24.

Manners Sutton re-elects Couns. Mowatt and Murphy, defeating ex-Warden Rutherford. The vote stood: Mowatt 102, Murphy about 95, Rutherford 66.

Queensbury again elects Couns. McNally and Lounsbury by the following vote:—McNally, 120, Lounsbury, 129, Joseph Crewdson, 85.

SECOND ANNUAL EXHIBITION
OF THE
Queensbury and Southampton Agricultural Society.

The Second Annual Exhibition of the Queensbury and Southampton Agricultural Society was held at Temperance Vale, on Wednesday the 15th inst. There was a large attendance of exhibitors and visitors, a marked improvement in the quality and quantity of the exhibits, and in the interest manifested over last year, which augurs well for the future success and usefulness of the Society, which is now in possession of three fine Ayrshire bulls, three Leicester and two Shropshire rams. The stock from these were among the most attractive features of the exhibition. Mr. John A. Parent sold some fine lambs for $5 each. The exhibit of grain was good. Mr. Sleep's wheat weighed 65 lbs to the bushel. The cabbage and onions shown by Mr. Stairs, were very creditable indeed, and there were some excellent exhibits of knitted goods, an examination of which convinced the visitors that striped stockings are still fashionable in Queensbury. Mr. Ludlow Hawkins made a good display of agricultural implements, including single and double mold board plows, harrows and sled, all of which received especial mention.

The following is the list of

PRIZE WINNERS.

Alex. Sinnet—1st prize, peas, 75 cts; 1st, stockings, 75 cts; 1st, socks, 75 cts.

Chas. Knox—2nd prize, allwool homespun, 50 cts; 1st, ladies woollen skirt, 60 cts; 2nd, knit scarf, 40 cts; 1st, knit jacket, 40 cts; 2nd, mats, 40 cts.

James Hallett—1st, corn, 60 cts; 2nd, Beans, 40 cts; 1st cheese, $1.25.

Ross Woodman—2nd prize, black oats, 40 cts.

John Hazelton—1st prize, field carrots, $1.00.

George Parent—2nd prize, packed butter, 75 cts; 1st, rough buckwheat, 60 cts; 1st, smooth buckwheat, 60 cts; 2nd, corn, 40 cts; 1st, fruit, $1.00.

S. W. Mannuel—2nd prize, woolen socks, 50 cts.

Moses Parent—1st prize, all wool blankets, $1.00.

James Huestis—2nd prize, early rose potatoes, 50 cts.

Hiram Clark—1st prize, white oats, 2nd, yearling colt, 50 cts; 1st, early rose potatoes, 50 cts.

Jesse Parent—2nd prize, packed butter, 75 cts., 1st, rolled butter, $1.25; 2nd, wheat, 1st, all wool homsespun, $1.00; 2nd, flannel, 50 cts; 1st, wool mitts, 75 cts.

David C. Parent—1st prize, packed butter, $1.25; 3rd, cheese, 50 cts; 2nd, rough buckwheat, 40 cts; 1st, beans, 60 cts; 1st, barley, 50 cts; 2nd, all wool blankets, 50 cts; 2nd, mitts, 50 cts.

James K. Pinder—1st prize, horse for general purposes, $1.00; 1st, boar pig, $1.00 1st, bread from imported flour, 50 cts; 2nd, bread from home raised flour, 25 cts; 1st, pair of fowls, 60 cts.

George E. Jones—1st, 2 year old heifer, $1.00; 2nd, horses for general purposes, 75 cts.

Israel Stairs—(third), 1st prize, onions for seed, 60 cts; 1st, cabbage, 60 cts.

Wm. H. Clark—1st prize, knit scarf, 75 cts; 1st, hooked matt, 75 cts; 1st, early horn carrots, 40 cts; 1st, potato onions, 25 cts; 1st, parnips, 40 cts.

Jesse Moores—3rd prize roll butter, 50 cts; 1st, bull calf, 75 cts.

George Sleep—3rd prize, packed butter, 50 cts; 2nd, cheese, 75 cts; 1st, wheat, $1.00; 1st, 2 year old ram, $1.00; 2nd, woollen skirt, 40 cts; 1st, counterpain, 75 cts.

James T. Mastin—1st prize, pen shearling, $1.00.

John A. Parent—1st prize, cow, $1.00; 1st, yearling heifer, 75 cts; 1st, ram lamb, 75 cts; 2nd, do. do. 60 cts; 1st, pen ewes 2 years $1.00; 2nd, do. do., 75 cts; 1st, pen ewes lamb, 75 ct; 1st, sow pig, $1.00.

William Prescott—1st, prize, draught horses, $2.00; 1st, 2 year old colt, 75 cts.

F. A. Stairs—2nd prize, 2 year old bull, $1.00.

Henry McElwain—2nd prize, 2 year old colt, 50 cts; 1st, timothy seed, 50 cts; 1st, 2 year old bull, $1.00; 1st, oxen, $1.00.

Andrew Dunlap—2nd prize, smooth buckwheat, 40 cts.

[illegible] Chapman—1st prize, roll butter, $1.25; 1st, bread from home raised flour, 50 cts; 2nd, bread from imported flour, 25 cts; 3rd, packed butter, 50 cts; 1st, blankets, $1.00; 1st, flannel, $1.00; 2nd, stockings, 50 cts; 2nd, chickens, 40 cts; 1st, fancy apron, 25 cts.

A. Burnett—2nd prize, 3 year old colt, 50 cts; 2nd, bull calf. 50 cts; 2nd, 2 year old ram, 50 cts.

John Davidson—1st prize, turnips, $1.00

Thomas Lint—1st prize, blood beets, 40 2nd, field carrots, 75 cts.

Hezekiah Fox—1st prize, cotton and wool homespun, $1.00.

G. Cony—1st prize, black oats, 60 cts; 1st filly, 75 cts; 2nd, brood mare, 75 cts.

Simeon Dunlap—1st prizs, 3 year old colt, 75 cts.

Peter Morrison—2nd prize, turnips, 75 cts; 2nd, white oats, 40 cts.

Richard L. Parent—1st prize. cattle potatoes, 50 cts.

George P. Strirs—1st prize, brood mare, $1.00; 1st, draft horse, $1.25; 1st, pair of draught horses, $2.00

Come, Gentle Spring.

and bring malaria, dyspepsia, biliousness torpidity of tiver and a train of kindred maladies. Fortunately Kidney-Wort is at hand. It may be had of the nearest druggist and will purify the system, correct the stomach and bowels, stimulate the liver and kidneys to healthy action, remove all poisonous humors and make you feel like a new man. As a spring medicine, tonic and blood Purifier it has no equal.

COUGHS AND COLDS that we so frequently neglect and which so often prove the seeds sown for a harvest of Consumption, should have immediate and thorough treatment. A teaspoonful of PHOSPHORIZED Emulsion taken whenever the cough is troublesome, will relieve the patient, and persevered in, will effect a cure in the most obstinate cases. Always ask for PHOSPHORIZED Emulsion, and be sure you get it.

BY THE USE OF HANINGTON'S QUININE Wine and Iron, and Tonic Dinner Pills, the *blood is purified*, and a healthy skin is the result. Beware of imitations. See that you get "Hanington's," the *original and genuine*. For sale by all druggists and general dealers in Canada.

A Missionary just returned says he regards *Johnson's Anodyne Liniment* as beyond all price, and efficacious beyond any other medicine. It is adapted to a great variety of special cases, and is the bert pain killer in the world.

The most dangerous fevers are typhoid, bilious, malarious and gastric. These all originate in the stomach, liver or bowels, and may be easily prevented. One of *Parsons' Purgative Pills* each night for a week will drive disease from the system.

First Class English Fire Insurance Companies.

The North British & Mercantile, Commercial Union, Liverpool & London & Globe, London & Lancashire, and other Companies as equally high standing, are represented here by Julius L. Inches.

The rates are as low as any, and some special advantages are given to the best class of business.

Farmers and others having detached buildings, can insure for 3 years, at very low rates. Office foot of Queen Street, nearly opposite the Bank of British North America.

No Matter.

No matter where pain, lameness and soreness exists, Hagyard's Yellow Oil taken or applied will give immediate relief, and a positive cure quickly follows its use.

FREDERICTON.

FREDERICTON, N. B., Dec. 15, 1882.

I take pleasure in certifying that I have sold DR. WISTAR'S BALSAM OF WILD CHERRY for thirty years, and know it to be one of the oldest as well as the most reliable preparations in the market for the cure of COUGHS, COLDS and THROAT and LUNG COMPLAINTS. I know of no article that gives greater satisfaction to those who use it, and do not hesitate to recommend it.

Having sold PERUVIAN SYRUP since its first introduction, and knowing that its use has been attended with great success in cases of DYSPEPSIA, GENERAL DEBILITY OF THE SYSTEM, and diseases originating in a bad state of the blood, I am satisfied that it is a remedy of great power, and deserves the attention of invalids.

Both articles have given very general satisfaction to my customers and are esteemed as household remedies. Owing to the uniform character of these articles they have maintained their hold upon the public here for very many years without any puffing or extra advertising.

GEO. C. HUNT, JR.

ACKNOWLEDGMENTS.

J. F. Petty, Harvey Station, York Co., $1.00; Capt. Henry F. Perley, Ottawa, $1.00; John Crewdsen, Lower Prince William, York Co., $1.00; Dept. of Railways and Canals, Ottawa, $2.00; John Burnett, Lower French Village, York Co., $2.00; Dept. of Finance, Ottawa, $2.00; William Kingston, Juvenile Settlement, Sunbury Co., $1.00; Mrs. Henry Blair, Fredericton, $1; Dept. of Agriculture, Ottawa, $2.00; Dr. G. L. LaForrest, St. Liboire, Bagot Co., Quebec, $1.00; Post Department, Ottawa, $2.00; John Greer, New Maryland, York Co., $1.00; David Forman, Birdtown, York Co., $1.00; Miss Merithew, Douglas, York Co., $1.00; Mrs. Joel C. Kitchen, Fredericton, $1.00; Miss Beverly, Fredericton, $1.00; James Ward, Fredericton, $1.00; James McCausland, St. Henri, Montreal, $1.00

Fredericton Market Prices.

Pork, per lb	$0 08	to $0 09
Beef, per lb	0 04	to 0 05
Mutton, per lb	0 05	to 0 07
Lamb, per lb	0 06	to 0 08
Butter, per lb	0 17	to 0 19
Cheese, per lb	0 10	to 0 11
Lard, per lb	0 16	to 0 18
Potatoes, per bbl	0 80	to 1 00
Turnips, per bbl	0 60	to 0 70
Hay, per ton	9 00	to 11 00
Straw, per ton	4 00	to 6 00
Oats, per bush	0 35	to 0 00
Buckwheat, per cwt	1 50	to 1 75
Socks and Mitts, per pair	0 25	to 0 30
Eggs, per doz	0 17	to 0 19
Carrots, per bbl	0 00	to 0 00
Sausages, per lb	0 00	to 0 00
Chickens, per pair	0 35	to 0 45
Geese, each	0 45	to 0 50
Turkeys, per lb	0 11	to 0 14
Ducks, per pair	0 40	to 0 50
Ham, smoked, per lb	0 12	to 0 13

Marriages.

In this city, on the 9th inst., by the Rev. F. D. Crawley, David Campbell of Fredericton, to Miriam Currie of Kingsclear.

At St. Mary's, on the 27th ult., by the Rev. B. N. Hughes, Norris O'Rea of Douglas, to Alice Howe, both of York Co.

At the residence of the bride's father, on the 15th inst., by the Rev. B. N. Hughes, George Lawrence of Dumfries, to Ida Gunter of Queensbury, both of York Co.

At the residence of the bride's father, Beckwith Ridge, York Co., by the Rev. George O. Currie, George H. Brann of Milville, to Ella V. Good of Bright.

At Barter, on the 16th inst., by the Rev. L. S. Johnson, John A. Bell of St. Stephen, Charlotte Co., to Miss Mary E. Ambleton of Dumfries, York Co.

Deaths.

In this city, on the 16th inst., Mary, wife of W. J. Crewdson, in the 50th year of her age.

At the Alms House, in this city, on the 15th inst, Donald Calder, aged 74 years.

In this city, on the 20th inst., of inflammation of the lungs, Charles Stewart, son of Charles Orr, aged 2 years and 6 months.

At Marysville, on the 21st inst., after a short illness, Nehemiah Gilman in the 85th year of his age.

At Temperance Vale, York Co., on the 16th inst., May, eldest daughter of William and Harriet Pike, aged 19 years.

☞ *Christian Visitor* please copy.

At Providence, R. I., on the 13th inst, Laura, eldest daughter of John and Adelaida Olive, and beloved wife of Charles Raymond.

New Advertisements.

Music Lessons.

ON and after 1st November next, I will give Lessons at the Pupils residences.

Terms as usual, - - - $8 for 20 Lessons.

As an inducement to young Laides to study the Violin, I now offer a short term of **10 Lessons for $2.50, in advance.** At the expiration of the 10 lessons, the usual rate will be charged.

E. CADWALLADER.

Fredericton, October 22—2 ins

Per SS. Nova Scotia, via Halifax.

35 BUNDLES Sled, Shoe, and Toe Caulk Steel, just to hand.

R. CHESTNUT & SONS.

October 22, 1884

HARDWARE. HARDWARE.

JUST RECEIVED:

1 Cask, 7 Boxes, and 5 Bundles of Hardware,

CONSISTING OF

CHAIN Traces, Whip Lashes, Saw Frames, Barn Door Hinges, Coal Hods, Auger Bits, Twine for Fancy work—all shades, T Hinges, Hasps and Staples Hay Cutter, Whip Stocks, Ash Sifters, Wheel Heads, and a general stock of Shelf Hardware.

For sale at LOWEST RATES.

Z. R. EVERETT.

October 22, 1884.

Clapboards to Arrive.

Daily expected from up River:

A CAR LOAD of CLAPBOARDS,

IN VARIOUS QUALITIES.

D. LUCY.

Fredericton, October 22, 1884

New Brunswick School Series,

Prescribed by the Board of Education for New Brunswick.

CANADA:

A SHORT HISTORY of the DOMINION OF CANADA,

BY ANDREW ARCHER. PRICE 40c.

We beg to call the attention of Teachers and others to this smaller History of Canada, which has just been prescribed by the Board of Education, and which is in every way suited to younger children. It is divided into three parts: The Period of Discovery; the French Period, and the English Period. It also contains a Pronouncing Vocabulary of French and Indian words, which will prove very useful.

☞ For sale by all Booksellers.

J. & A. McMILLAN,
St. John, N. B.,
Publishers.

October 22, 1884

Mail Contract.

SEALED TENDERS, addressed to the Postmaster General, will be received at Ottawa until noon, on 21st November, 1884, for the conveyance of Her Majesty's Mails, on a proposed contract for four years, twice per week each way, between

Lake George and Prince William,

from the 1st January next.

The conveyance to be made in a suitable vehicle drawn by one or more horses, subject to the approval of the Postmaster General.

The Mails to leave Lake George on Wednesday and Saturday of each week, at 4.30 o'clock, A. M., or in time to make proper connections at Prince William Station with the morning mail train from St. John.

Returning, to leave Prince William Station on same days as soon as practicable after the arrival of the day Mail train for St. John, reaching Lake George in four hours and thirty minutes from time of despatch.

Printed notices containing further information as to conditions of proposed Contract may be seen, and blank forms of Tender may be obtained at the Post Offices of Lake George and Prince William Station.

JOHN McMILLAN,
P. O. Inspector.

Post Office Inspector's Office,
St. John, Oct. 17, 1884.

That Old, Reliable Killer of Pain,

Whether Internal or External, Perry Davis' Pain Killer should have a place in every Factory, Machine Shop and Mill, on every Farm, and in every Household, ready for immediate use, not only for Accidents, Cuts, Bruises, etc., but for Bowel Complaints, such as Diarrhœa, Dysentery, Cholera Infantum, sudden Colds, Chills, Neuralgia, etc., etc. Sold everywhere. Price, 20c, 25c and 50c per Bottle.

DAVIS & LAWRENCE CO. Limited,
Wholesale Agents, Montreal.

NEW

Fall and Winter Goods.

JAS. R. HOWIE,

the Fashionable Tailor and Clothier, has now received his Fall and Winter CLOTHS, including

English and Canadian TWEEDS, Diagonals,

BROAD CLOTHS,

Cashmeres, Doeskins, Oxford Suitings, and Venetians.

And would respectfully invite the public to visit his establishment and make a selection.

A Specialty made of

GENTLEMEN'S Wedding and Mourning Outfits

My Furnishing Department is the Largest and most complete in the city.

The best quality of Goods and Perfect Fits are guaranteed.

JAS. R. HOWIE,

PRACTICAL TAILOR.

Fredericton Oct 22 1884

NEW BRUNSWICK RAILWAY.

(Operating 443 miles.)

WINTER TIME TABLE.

All trains are run on Eastern standard time, which is 36 minutes slower than Saint John actual time.

COMMENCING OCTOBER 18th, 1884, Trains run as follows:

St. John Division.

DEPARTURES.

8 10 A. M.—From Water Street, St. John—Express for points West, and for Fredericton, St. Stephen, St. Andrews, Houlton, Woodstock, and all points North and South.

3 30 P. M.—From Water Street, St. John—Express for Fredericton.

8 30 P. M.—From Water Street, St. John—Night Express for points West, and for St. Stephen, Woodstock, Houlton, and all points North.

2 00 P. M.—From Fredericton for St. John.

6 25 A. M.—From Fredericton for St. John.

9 00 A. M.—From Fredericton for points West, North and South.

7 20 A. M.—From Gibson, for Woodstock and points north.

ARRIVALS.

6 30 A. M., at St. John—Express Train from all points West, and from Woodstock, Houlton, and all points North

[illegible] A. M., at St. Stephen, Houlton, and all points North

10 10 A. M., at St. John, Water Street—Express from Fredericton.

5 40 P. M., at St. John, Water Street—Express from points West, and from St. Stephen, St. Andrews, Woodstock, Houlton, Fredericton, and all points North and South.

4 35 P. M., at Fredericton from points West, North and South.

7 00 P. M., at Fredericton from St. John.

11 50 A. M., at Fredericton from St. John.

5 35 P. M., at Gibson, from Woodstock and points north.

☞ Pullman Sleeping Cars on Night Trains, and Drawing Room Cars on Day Trains, to and from Bangor. Berths secured at ticket office, Water Street—G. A. Freeze, agent.

No train leaves St. John Saturday night or Sunday morning.

A train arrives at St. John from the West Sunday morning and a train leaves for the West Sunday night.

Through connections are made from Boston on Sunday nights.

Connexion is made at Vanceboro with trains of the Maine Central Railway to and from all points West, at Fredericton Junction for Fredericton, and at Gibson by branch line, for all points North.

Tickets for sale in Fredericton at New Brunswick Railway Ticket Office.

Passengers for points north of Grand Falls will have to remain over at Grand Falls until next morning.

E. R. BURPEE,
Gen'l Manager.

N. T. GREATHEAD,
Gen'l Pass. and Ticket Agent.

St. John, N. B., October 18, 1884

NOTICE.

THE Owner of a **DARK RED OX**, five or six years old, which strayed from its home some three months ago, may hear of his property by calling at the FARMER OFFICE and paying for this advertisement.

NOTICE.

MRS. GEORGE T. MILLS desires the public to understand, that the reason she is not living with her husband, is because she has been illtreated by him and his mother, and sent away from her home by them.

Central Kingsclear, Oct. 14, 1884—4ins

NOTICE.

MY Wife, Harriet Mills, having left my bed and board without any just cause or provocation, I hereby give notice that I will not be responsible for any debts contracted by her.

GEORGE T. MILLS.

Kingsclear, October 1st. 1884.—4in

Herring. Herring.

IN Halves and Whole Barrels, very low at

W. H. VANWART'S.

October 15

Sugar. Sugar.

CHEAPER than ever at

W. H. VANWART'S.

Oct 15

Flour and Meal.

THE Cheapest of the season, in Barrels and Halves at

W. H. VANWART'S.

Oct 15

Farmers and Builders.

THE Subscriber has now manufactured and ready for sale at his **Brick and Tile Yard**, ½ mile above Government House, and nearly opposite the Hermitage, 25,000 Drain Tile from two to six inches,

Also 250,000 Machine made Stock Brick of best quality, which will be sold cheaper than ever.

The Farmers of York and adjacent Counties have a privilege they never had before to get what they all require—excellent Drain Tile at moderate prices, and at a convenient distance.

M. RYAN.

Fton, Oct. 1, 1884—1m

FOUNDRY AND PLANT FOR SALE.

THE subscriber offers for sale, on reasonable terms, the Foundry at West End Queen St., Fredericton, lately run by McCaffrey & O'Toole, together with a lot of Flasks and Patterns, and an Engine and Boiler, all in good working order.

☞ Also a quantity of Cook, Cylinder, Parlor and Bedroom Stoves, ready for the fall trade.

Good chance for a steady man who understands the business. Money to be made.

For further particulars address

B. McCAFFREY.

Fredericton Aug. 20, 1884.

THE "HERON LAKE FARM" TO RENT, ON EASY TERMS.

THE FARM well known as the "Heron Lake Farm," will be rented for a term of from 3 to 5 years, with or without the stock now on the place. There are 110 acres under cultivation, a good Orchard, also a House and a number of fine Barns

Possession given immediately, but Rent not to commence until 1st April. 1885

For further particulars enquire on the premises to

MRS. ELIZABETH SAVAGE.

Heron's Lake, Sept 24

TO RENT.

THAT VALUABLE STORE on Queen Street, lately occupied by C. Sterling Brannen.

Possession given at once. Rent moderate.

Apply to

WETMORE & WINSLOW.

Fredericton, Feb. 26, 1884

TO RENT OR SELL.

THE Subscriber's House, situated on King Street in this city, at present occupied by H. H. Pitts, and Fred. J. McCausland. It is thoroughly finished throughout.

Possession given 1st May. For further particulars apply to

MRS. JOHN MATHESON.

Fredericton, August 27, 1884

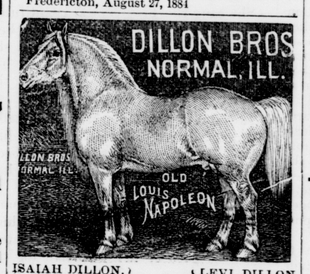

ISAIAH DILLON, AND SONS. | LEVI DILLON AND SONS.

IMPORTERS AND BREEDERS OF

NORMAN HORSES

(Formerly of firm of E. Dillion & Co.)

NEW IMPORTATION

Arrived in fine condition June 15, 1884. Have now a large collection of choice animals.

STABLES AND HEADQUARTERS LOCATED AT NORMAL,

Opposite the Illinois Central and Chicago and Alton Depots. Street cars run from the Lake Erie & Western, and Indianapolis, Bloomington and Western Depots, in Bloomington, direct to our stables in Normal, Address,

DILLON BROS., NORMAL, ILL.

WELCOME SOAP

(TRADE MARK.)

Acknowledged the "STANDARD" of LAUNDRY SOAP. There is but One. Every bar is stamped with a pair of hands, and no Grocer should be allowed to offer any substitute. In the use of **WELCOME SOAP** people realize "VALUE RECEIVED" and discover that superiority in WASHING QUALITY peculiar to this Soap.

HERRING.

W. E. MILLER, & CO.

Just Received:

Large Fat Eastern Herring;
No. 1 Bay Herring;
Mackerel & Smoked [illegible] Herring;
Large and Medium Codfish.

For Sale at the lowest possible prices at

W. E. MILLER & CO'S.

Feed and Seed House, opposite People's Bank, Queen St.

Fredericton, Oct. 15

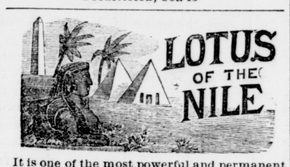

It is one of the most powerful and permanent perfumes prepared. A single drop will be found sufficient to scent a handkerchief or even a room. It is put up in a new style of glass stoppered bottles, and sold by all perfumers and druggists.

DAVIS & LAWRENCE Co.,
(SOLE AGENTS,)
MONTREAL.

FALL, 1884.

NEW DRESS GOODS

NEW MANTLE CLOTHS.

NEW ULSTER CLOTHS

JUST OPENED AT

Tennant, Davies & Co.,

a splendid assortment of

DRESS GOODS,

IN PLAIN AND FANCY

WOOL SUITINGS!

BLACK AND COLORED

Ottoman Cords,

OTTOMAN EPINGLES,

CASHMERES, &c.

Mantle Cloths

—IN—

Brocades, Ottoman and Fancy.

ULSTER CLOTHS

IN

PLAIN, PLAIDS and FANCY.

TENNANT, DAVIES & CO.,

Queen Street, Fredericton,

Directly Opp. Normal School.

Sept. 17, 1884.

CLOTHING STORE!

THOMAS W. SMITH.

The subscriber, in returning thanks to his numerous friends and customers for their very liberal patronage, would beg to inform them that he has now on hand every description of Cloths, which he will sell wholesale, retail, or make up to order in the very latest and best styles, at the very lowest possible prices. A good fit every time or no sale.

GENT'S FURNISHING GOODS,

READY-MADE CLOTHING,

HATS, CAPS,

Boots and Shoes,

Trunks and Valises,

Selling off at cost, in order to make room for fall importations.

Call and examine the stock, and you will be satisfied that bargains can be had.

THOS. W. SMITH.

Fredericton, July 16, 1884

British House.

JOHN M'DONALD,

Opp. Normal School.

NEW FALL GOODS!

—IN—

Mantle Cloths, plain and figured, Ulster Cloths, Blankets, Comforters, Flannels, Berlin Goods, Knitted Shirts and Drawers.

DRESS GOODS,

In all the New Styles.

SUITINGS,

and a general assortment of

DRY GOODS,

AT LOWEST PRICES.

JOHN M'DONALD,
Wilmot's Block, Fredericton.

Oct. 15, 1884

TO RENT.

THAT VALUABLE FARM situate in the Parish of Douglas, known as **The Heron Farm.** It includes an acreage of sum 1500 acres and is in good state of cultivation. In addition, there is a large Stock thereon, with good Barns and farming utensils.

☞ Terms reasonable, and will be made known on application to MISS SAVAGE on the premises.

WETMORE & WINSLOW.

Fredericton, August 23, 1884

CONFEDERATION LIFE ASSOCIATION.

Guaranteed Capital, - - - - - - - $1,000,000

Head Office, Toronto.

A HOME COMPANY.

PRESIDENT—SIR W P. HOWLAND, C. B., K. C. M. G.
VICE PRESIDENTS—HON. WM. McMASTER, WM. ELLIOTT, ESQ.
MANAGING DIRECTOR—J. K. MACDONALD.

This Association merits the confidence that the public is resposing in it, from the following facts:—

The Security offered to policy holders is unsurpassed by any Compafly doing business in the Dominion. Its progress has been unexampled in the history of Insurance in Canada.

Its Policies are indisputable after three years, and non-forfeitable after two years. The Cash Profit results paid to policy-holders have not been equalled by any Company in Canada.

The following are examples of actual Reduction of Premiums by application of profits:—

Robert Taylor, Halifax, insured for $10,000 in 1872, premuim $317.70; in 1882, $160.10.
John Willis, Halifax, insured for $1,000 in 1871, premuim 31.77; in 1882, $14.20.
John S. McLean, Halifax, insured for $4,000 in 1872, premuim $137.76; in