NOTICE.

In the present issue of the FARMER is commenced the publication of a most interesting story—"Temptation, or the Lady of Ashurst."

Persons desirous of getting the story from the start, should send in their subscriptions immediately.

We have no hesitation in pronouncing our new story, one of the best that has ever been published in the FARMER, and that is saying a great deal.

Town and Country.

April Fools' Day.

Good Friday on the 3rd inst.

Skating at the Rink Friday evening.

Mr. J. Norman W. Winslow has been appointed town clerk of Woodstock.

Mr. Flewelling's bill, providing for a payment of m[illegible]x in lieu of statute labor has been passed by the Assembly.

Mr. I. Allan Jack, has been appointed Recorder of St. John, a position held by Judge Tuck till his elevention to the bench.

Mr. Moses Burpee has been appointed master machanic of the New Brunswick Railway, with headquarters at McAdam Junction.

The FARMER has received from Mayor Fenety, a printed copy of his address delivered on civic matters on the 8th of January last.

W. C. Crocket, E. Seery, Sherman Boone, R. Kincaid, medical students at McGill College, Montreal, have returned home for the summer vacation.

The parlor concert in connection with the Methodist Church, held at Mr. David Hatt's last Thursday evening, was a great success, and netted nearly $80.

A few days ago, Mr. George Grass, of Waasis, Sunbury County, slaughtered two Berkshire pigs, the united weight of which when dressed, was 900 lbs.

The final match of the season, for the Curling Rink Medal, was won by R. S. Barker's rink, Friday evening, by a score of 10 points, over A. H. F. Randolph's rink.

Mr. Thomas Rideout, Inspecting Engineer for the Department of Railways, Ottawa, Dominion Government, was here last week, to examine the work done on the Miramichi Valley road.

Constable Gordon who is mentioned as having been wounded in the Northwest insurrection is Mr. Sidney Gordon, brother of Major Gordon I. S. C., of this city. He spent last summer here.

The members of the Assembly Saturday evening, through the Speaker, presented *Mr.* Thos. Hetherington, M. P. P., for Queen's Co., with a handsome silver ice pitcher salver and goblets, it being the twenty-fifth anniversary of that gentleman's marriage.

We are in receipt of two numbers of the *Observer*, a new weekly Liberal-Conservative paper, published and edited by Mr. John N. Wells, at Harvey, Albert County. It is a neatly printed paper, and should be liberally aided by the people of Albert.

At last night's meeting of the City Council, the assessment for the current year was fixed at $35,500 as against $42,000 last year. The Council also voted to give notice to Mr. R. H. Phillips, Alms House Keeper, that his services will not be required after 1st of May.

Messrs. Reed & Reed, Broom Manufacturers, of this city, have associated with them Mr. G. W. Merrithew, and will continue to carry on the business on a much larger scale than heretofore. Mr. W. T. Reed has left for the United States, for the purpose of purchasing stock.

Rev. Mr. Cahill of Carleton, recently delivered two lectures on the question of "Holiness" in the Baptist Church, Bristol, York Co. Both lectures were well attended and much appreciated. They possessed all the more interest as they were delivered by an old pastor of that locality.

On Friday last a girl employed in the Royal Hotel in this city, was arrested for attempting to carry off some clothing in her trunk. Mrs. Atherton, suspecting the theft, had the trunk searched, and found several sheets and other articles. The young lady was arrested, taken before the Police Magistrate and sent to jail for thirty days.

The *Capital* says that Mr. J. G. Owens of this city, who was completing his medical course at McGill College, met with an unfortunate accident, a few days ago, while stropping his razor; the blade flipped from the strop and cut a severe gash in his left wrist, severing an artery. He was prevented from attending the final examinations by the wound.

Mr. White, M. P. P., for Carleton County, has received an application of a somewhat curious kind from one of his constituents. It is as to the steps that are to be taken to secure the Royal bounty for Mrs. Albion Tomkins, of Highlands, Parish of Aberdeen, Carleton County, who lately gave birth to three children, all of whom, at last accounts, were alive and well.

Mr. Thomas Morris, of this city, Monday morning received a telegram from his son, Lieut.-Col. Morris, of the Mounted Police, stationed at Battleford, dated Battleford, N. W. T., via Winnipeg 29th March, as follows: "Reported that the Indians will be down on us to-morrow. I will send my wife and child to Winnipeg to-night (Sunday,) via Swift Current, in company with Judge Roletus, and several ladies." Mrs. Morris is a daughter of Mr. Stephen Whittaker of this city.

Mr. Adam Woods, of Welsford, Queen's County, brother of Hon. Francis Woods, died at his home, on the 23rd ult., at the age of 61 years, after a short illness, from inflammation of the bowels. Mr. Woods was one of the leading farmers of that locality, and was much respected by a large circle of friends. He was unmarried. The remains of the deceased were interred in the family cemetery, at Welsford, Rev. Mr. Slackford, Methodist, conducting the services. The funeral cortege was the largest seen at Welsford for many years, extending nearly half a mile.

Says the Woodstock *Press*:—"At an early hour on Wednesday morning, the 25th ult., St. Luke's Church, was crowded to witness the marriage ceremony of Miss Helen Donaldson, eldest daughter of Robert Donaldson, late proprietor of the "Exchange Hotel," and Mr. James Foster, of Gibson, York County. The ceremony was performed by Rev. Canon Neales. After the ceremony a number of invited guests partook of a breakfast at the residence of the bride's parents. The bride was the recipient of a large number of beautiful and valuable presents.

Mr. George F. H. Minchin, Judge of Probates, for York County, died quite suddenly, at his residence, in this city, last Thursday evening. The deceased was a son of Hon. George Minchin, who sat in the Legislative Council for many years, and was seventy-six years of age. Though an eccentric man, the deceased possessed many admirable qualities. He was a candidate for Mayor at one time, but was defeated by a large vote. He was generally considered the wealthiest citizen of Fredericton. The only living relative of the deceased, residing here, is Mrs. Gordon, his sister.

Our Maugerville correspondent writes:—"On Tuesday evening, 24th ult., there was held by the young folk of Maugerville, at Lower Hall, a sociable and apron sale. The evening was favorable, and friends in large number attended. The programme, apart from the sale and excellent variety and amount of edibles, which reflected much credit on the esteemed ladies in charge, consisted of a number of well selected pieces sang by a efficient choir, under the leadership of Miss Bessie Harrison.

Reading—"Mr. Coffins Spelling Match"—Miss Mamie Perley.

Music—Cantelena.

Dialogue—"In want of a Servant"—Misses. Georga Perley, Amy Bailey, Bertie Bent, Belle Miles, Lyda Miles, Mr. W. D Keith, Master Freddie.

Duett—Misses. Alice and M. E. Harrison.

Reading—"How mother did it"—Mr. W. D. Keith.

R. W. Foster, Esq., presided. After a few fitting remarks by the Rev. W. H. Beckwith, the meeting was brought to a close by singing, "God Save the Queen." The meeting was a grand success. The receipts of the evening, exclusive of the apron sale, were about $25, which are to be appropriated for Foreign Mission Work.

It is rumored that the Select Council, R. T. of T., purpose holding an anniversary meeting on the 17th of April, The membership of this Council has been largely increased of late, and others are expected to enlist in the near future.

A Dead Duck.

(Woodstock Press.)

Mr. Blair's pet project for the removal of the Stock Farm from Kings to York may be considered a dead duck. If Mr. Blair had gone ahead, when he started to make the change, his majority would doubtless have sustained him, but he hesitated at the last moment and has to back down now.

POINTED PARAGRAPHS.

In New York city there are 160 Masonic lodges.

There are over 39,000 Indians in British Columbia.

The demand for gunpowder is greater in times of peace than in war.

It is said the war with France has already cost China sixty million taels.

Last year New York had 2,401 fires, involving a loss of $3,469,539.

Baird's French Ointment is an excellent article for any kind of Humor, such as Salt Rheum, Pimples, Pustules, Rash, and a sure cure for the Itch. It quickly heals obstinate Sores and Ulcers, &c. Sold by dealers. Price 25 cents.

There are more than $5,000,000 invested in the manufacture of roller skates in the United States.

A bill inflicting the punishment of thirty lashes on wife-beaters has been passed by the New Jersey Assembly.

Advice to mothers. Many children suffer and die from no other causes than an excess of Worms in the Stomach or Intestines, to avoid this give Dr. McLean's Vegetable Worm Syrup, any child will take it.

The belief has become general that the Russo-Afghan question will be amicably adjusted within a few days.

Time and money are both saved by keeping in the house a bottle or two of Baird's Cure-All Liniment. Hundreds can testify to its value for Diphtheria, Rheumatism, obstinate Pains and Lameness. Sold by all dealers. Price 25 cents.

Among the military titles of the Prince of Wales is that of honorary colonel of the ancient and honorable artillery of Boston Mass.

We notice that agricultural newspapers all ever the country are now exposing the worthlessness of the *large* 25c. packs of horse and cattle powders. We put the ball in motion and claim the credit of it. *Sheridan's Cavalry Condition Powders* are absolutely pure, and are the only kind worth buying.

A New York fashion paper says the latest edict is that mothers shall take care of their own children. It will be quite a novelty for the children.

"How are we ever going to get through our spring and summer's work? We are all run down, tired out before it begins." So say many a farmer's family. We answer, go to your druggist and pay five dollars for six bottles of Ayer's Sarsaparilla. This is just the medicine you need, and will pay compound interest on the investment.

Austria employs 14,450 officials in her postal service; England, 91,000; Germany, 79,384; France, 53,209; Italy, 18,790; and Russia, 15,557.

Jos. Beaudin, M. D., Hull, P. Q., writes: Dr. Thomas' Eclectric Oil commands a large and increasing sale which it richly merits. I have always found it exceedingly helpful; I use it in all cases of rheumatism, as well as fractures and dislocations. I made use of it myself to calm the pains of a broken leg with dislocation of the foot, and in two days I was entirely relieved of the pain."

For looking through the keyhole of a door leading into a private residence in New York, a young man was last week committed to 30 days imprisonment.

Baird's Balsam of Horehound is very healing in its nature, and by its Tonic properties strengthens the muscles of the Throat and gives tone and vigor to the organs of speech, it quickly relieves Croup, Asthma and Irritation. Sold by all dealers. Price 25 cents.

To get married before breakfast is generally regarded as an evil omen, and an observant man says trouble and misery will surely come after fifteen years of married life thus contracted.

AN OLD LUMBERMAN writes us that he took a severe cold during stream driving and was laid up, as he thought, for life, with the worst kind of Rheumatism, but by the use of one bottle of SCIATICINE he was *permanently* cured, and has not had an ache or pain since. It cures by neutralizing the RHEUMATIC POISON in the Blood. For sale by all Druggists and general dealers.

Three 110 ton guns have been ordered by the English Government. They are to be breech-loaders, 43 feet 8 inches long, with a diameter of 5½ feet at the breech and 28 inches at the muzzle. The first will be delivered in October next, the others in the following January and April. Each gun will cost £19,500; the weight of projectile will be 1,800 lbs., and the weight of powder charge 900 lbs.

During the eleven years in which the Prince of Wales has been at the head of the Free Masons in England, that craft has contributed $17,500,000 to the three Masonic charitable institutions in London.

MALADIES MULTIPLY ONE ANOTHER. A simple fit of indigestion may—especially if the constitution is not naturally vigorous—throw the entire mechanism of the liver and bowels out of gear. Sick headache follows, poisoning of the blood by bile ensues, and there is grave and serious disturbance of the entire system. Check the threatened dangers at the outset with Northrop and Lyman's Vegetable Discovery and Dyspeptic Cure, the medicine that drives every impurity from the blood.

The power of Niagara Falls, exclusive of the velocity with which the water reaches the trink, is calculated to be 5,000,000 horse power, or nearly one-fourth of the whole steam power of the earth.

PUNY, SICKLY, FRETFUL children, are very trying to the patience of all who have the care of them, and in the majority of cases the fretfulness arises from a weak and emaciated condition of the body, caused by the drain on the constitution during the period of teething, or the rapid growth of childhood, in such cases give PHOSPHORIZED Emulsion according to directions, or the advice of your Physician, and in a very short time the fretful one will be strong and vigorous, and the joy of the household. Always ask for PHOSPHORIZED Emulsion, and be sure you get it.

The Chinese forces gained a victory over the French at Langson on the 27th ult. They carried the key of the position and the entrenchments. The French troops retreated beyond Dong Dong. They are falling back on the Lang Koi. The Chinese are 50,000 strong. They menace the French lines of communication with the south. Gen. Briere de Lisle asks reinforcements to the number of 20,000 men.

FOR THE CURE OF ALL THE DELICATE DISORDERS to which females are subject no remedy has been devised that can be compared with Hanington's Quinine Wine and Iron. It renovates the entire system, animates the despondent, restores the bloom health to the sallow cheek, and replaces melancholy with vivaciouncss of youth. See that you get "Hanington's," the *original* and *genuine*.

Accidental.

A Chard, of Sterling, in a recent letter, states that he met with an accident some time ago, by which one of his knees was severely injured. A few applications of Hagyard's Yellow Oil afforded immediate and complete relief.

Young Men!—Read This.

THE VOLTAIC BELT CO., of Marshall, Mich., offer to send their celebrated Electro-Voltaic Belt and other Electric Appliances on trial for thirty days, to (young and old) afflicted with nervous debility, loss of vitality and manhood, and all kindred troubles. Also for rheumatism, neuralgia, paralysis, and many other diseases. Complete restoration to health, vigor and manhood guaranteed. No risk is incurred as thirty days trial is allowed. Write them at once for illustrated pamphlet free.

The following most reliable old English and American Fire Insurance Companies, viz: the IMPERIAL of London, England; the NORTHERN of London, England; the ÆTNA of Hartford, Conn.; the FIRE INSURANCE ASSOCIATION of London, England, and the CITY OF LONDON, Fire Insurance Company of London, England, all Companies of the highest standing and representing in capital and assets upwards of *One Hundred Millions of Dollars*, are all represented in Fredericton and York County by JOHN BLACK. Barrister, &c., who is prepared to insure all kinds of insurable property at fair rates. Special inducements to insure *detached residences* and contents, in City and County on *three year* plan. All losses are *fairly adjusted*, and prompt payment made. Mr. Black is also Agent for an old established English Life Insurance Company, THE BRITISH EMPIRE, which issues an unconditional Policy at low rates.

☞ OFFICE—Queen Street, Fredericton, opposite Post Office.

The Cheapest and Best.

On account of its purity and concentrated strength and great power over disease, Burdock Blood Bitters is the cheapest and best blood cleansing tonic known for all disordered conditions of the blood.

CARD.

I would take this opportunity of thanking my many friends, who have so kindly favored me with their insurance business, and would now intimate, that I have transferred the business to my nephew, Mr. Frank I. Morrison, who has been with me for a long time and solicit for him a continuance of the liberal support I have enjoyed so long.

As the Insurance Companies I have represented for so many years, signify their willingness to transfer their Agencies to Mr. Morrison, my friends may rely upon their business being placed in some of the best and largest British companies, that enjoy the confidence of business men everywhere.

JULIUS L. INCHES.

Fredericton, Feb. 25th, 1885.

Referring to the above Card, I beg to say, that the following first class companies have appointed me their Agent and representative for the city of Fredericton and County of York.

North British & Mercantile, of Edinburgh, Scotland.

Liverpool & London & Globe of Liverpool England.

Commercial Union, of London, England.

London & Lancashire, of Liverpool, England.

National, of Dublin, Ireland.

I trust that all who have policies from these Companies, will continue to do their business through me, and all those desiring further insurance, are respectfully solicited to favor me with their orders, which shall have prompt and careful attention.

The same office at the lower end of Queen Street, heretofore occupied by Mr. Inches, will be continued.

F. I. MORRISON.

Fredericton, Feb. 25th, 1885.

Mrs. Gen. Tom Thumb will be married Easter Monday in the church of the Holy Trinity, in New York city, to Count Moryion.

The silver product of the United Satates in 1884 was $40,000,000 and the egg product $80,000,000. There's a bigger bonanza in hens than in silver mines.

Marriages.

At Saint Paul's Manse, on the 30th ult., by the Rev. A. J. Mowatt, Edward Jones to Miss Georgianna Stennick, both of Burten, Sunbury County.

At St. Marys, York Co., on the 25th ult, by Rev. Wm. Jaffrey, Frederick Bailey of Sheffield, Sunbury Co., and Patience Close of St. Marys.

At the residence of the bride's father, Nashwaaksis, York Co., on the 25th ult., by Rev. Wm. Jeffrey, Winslow Gilbert to Susan Gill.

At the same time and place by the same, James. A Gill of Douglas to Margaret Dick of the same place.

At Woodstock, on the 25th ult., by Rev. Canon Neales, Helen Donaldson of Woodstock, to James Foster of Gibson, York Co.

At Upper Woodstock, on the 24th ult., by Rev. G. T. Hartley, Newton H. Hartt to Adelia Way, both of Southampton, York Co.

At the residence of the bride's father, Douglas, York Co., on the 25th ult., by the Rev. J. E. Reud, Mr. Alfred McKay, of Kingsclear, York Co., to Mary C. McGibbon.

Deaths.

In this city, on the 26th ult., after a brief illness, Geo. F. H. Minchin, Barrister-at-law, and Judge of Probates for this County, in the 76th year of his age.

At Nashwaaksis, of congestion of the lungs, on the 27th ult., Minnie Margaret, youngest of Henry and Emily Gill, aged 5 months and 12 days.

At Welsford, Queen's Co., on the 23rd ult., Adam Woods, brother of Hon. Francis Woods, M. L. C., aged 61 years.

At Dumfries, York Co., on the 16th February, David Shenton, son of Geo. Chase, in his 18th year.

At Barony, Dumfries, York Co., on the 13th ult., of diphtheria, Robert Scott, son of David and Neami Murray, in his 8th year.

At Prince William, York Co., on the 14th ult., after a lingering illness, George Ames, son of John and Margaret Ketch, in his 17th year.

At Southampton, York Co., on the 10th February, Aaron Miles, son of Benjamin B. and Mary Brooks, aged one year.

At Prince William, York Co., on the 20th ult., Edward Wheeler, in the 83rd year of his age.

At New Maryland, on the 26th ult., of congestion of the lungs, Edward Fletcher, in the 69th year of his age. Deceased was a native of Fermanagh, Ireland

New Advertisements.

LADIES!

DO not be in a hurry buying your SPRING CARPETS as JAS. G. McNALLY is at present visiting the best Markets in the old county, with an eye to your wants.

He will open his **New Carpet Store** about **the middle of April**, where will be seen a splendid assortment of **Carpets, House Furnishing Goods, etc.**, which will be artistic in design, durable in wear, reasonable in price.

Fredericton, April 1, 1885

NOTICE.

A Meeting of the

KINGSCLEAR

AGRICULTURAL SOCIETY,

will be held on

Wednesday, the 8th of April,

at 3 o'clock, P. M.

JOHN A. CAMPBELL, *Secretary.*

Kingsclear, April 1, 1885

SEEDS. SEEDS.

TO ARRIVE:

200 bushels Timothy Seed;

2000 lbs. Clover Seed.

The above seed is of good quality and in fine order.

April 1. W. H. VANWART.

DEDERICK'S HAY PRESSES.

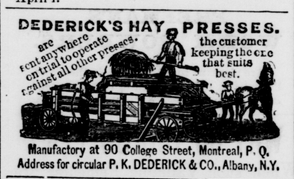

are root and top above all others. the customer keeping the one that suits best.

Manufactory at 90 College Street, Montreal, P. Q.

Address for circular P. K. DEDERICK & CO., Albany, N.Y.

TEAS. TEAS.

JUST RECEIVED:

20 HALF chests Tea, very fine; 30 bbls. Sugar; 2 tons Smoked Hams and Shoulders—cheap for cash, at

W. H. VANWART'S.

April 1, 1885

CONSUMPTION!

DAVIS'

Emulsion of Cod Liver Oil

is now looked upon by the leading physicians of York County as a standard remedy in the treatment of

COUGHS,
COLDS,
CONSUMPTION,
BRONCHITIS,
ASTHMA,
NERVOUS PROSTRATION,
SCROFULOUS PROSTRATIONS,
WASTING DISEASES OF CHILDREN, &c.

It contains 65 per cent. of

PURE COD LIVER OIL,

The taste and smell of which are so thoroughly disguised that the youngest children not only take it readily, but look eagerly for more.

Cheaper than any other Emulsion Made.

PREPARED ONLY BY

GEO. H. DAVIS, Druggist,

Cor. Queen & Regent Sts.

Fredericton, April 1, 1884

John J. Weddall,

DEALER IN

FIRST-CLASS

DRY GOODS!

desires to thank his many friend, for the generous support given him during the past year, and to assure them, that every effort will be made to make his establishment even more popular in the future, than in the past.

THE SEASON'S

REMNANTS!

ARE NOW BEING OFFERED

At Half Price.

Sweeping Reductions have been made in all

Winter Goods.

The Reductions are made for *this month only.*

JOHN J. WEDDALL.

☞ Agent for McCalls' Celebrated New York Bazaar Fashions.

Fredericton, Jan. 7, 1885.

DEVER BROS.

NEW

DRESS GOODS,

Opened to-day.

All Wool Serge Foule,
All Wool Ottaman Cords,
All Wool Ottoman Cords, fine,
All Wool Crepe Espingle,
All Wool Nuns Cloth,
All Wool French Beiges,

They are all in the New Shades:

Livery Drab, Tally Ho, Fawn, Standarg Coach, Beige, Cigar Brown,
Seal and Golden Brown, Antique, Bronze, Tan, London Smoke, Sage,
Cadet Grey, Bottle, Pink, Navy Blue, Maize, Ceil, Cream, &c., &c.

Dever Brothers.

Maren 22, 1885

1884 and 1885.

C. H. Thomas & Co.,

call attention to their large stock of

SILK HANDKERCHIEFS,

Neck Wear,

SCARF PINS,

Collar and Cuff Buttons,

&c., &c., &c.,

C. H. THOMAS & CO.,

Custom Shirt Makers, and Gents' Furnishers

Fredericton, Dec. 17, 1884

WILKINSON'S STEEL PLOUGH.

In STOCK and to ARRIVE for SPRING TRADE,

165 CELEBRATED

WILKINSON & FLEURY'S

STEEL PLOUGHS

and a large supply of PLOUGH REPAIRS, including

2145 Shears,
1120 Soles,
625 Landsides,
150 Heads,
130 Mold Boards,
580 Steels,

Also Clevises, Wrenches. Jaws, Bolts, Ferrules, Colters, Beams, etc., for "Borra" and "Louise," No. 17, "Farmer's Friend" and "Solid Comfort," No, 10, and No. 12 and 21, Fleury Ploughs No. 5 and 4, and One Horse Wilkinson Ploughs.

HARROWS!

We have COLLARD'S PATENT FLEXIBLE HARROWS which have been sold here for the past seven years, they are now improved by being made all steel. The Harrow consists of four sections, and so connected by hinges (no nuts or keys) that there is a joint behind each horse, and also one between them by means of which it adapts itself to all uneveness of the surface. Light draft. Cuts 8 feet wide.

For sale only by us or our Agents.

JOHNSTON & Co.,

FREDERICTON.

April 1, 1885

FITCH'S

LECTURES ON TEACHING!

From the New England Journal of Education.

"This is eminently the work of a man of wisdom and experience. He takes a broad and comprehensive view of the work of the teacher, and his suggestions on all topics are worthy of the most careful consideration."

Lectures on Teaching.

Delivered in the University of Cambridge, by J. G. FITCH, M. A. Sixth Edition. 436 pp., 12 mo, cloth. $1.50

Warmly recommended by Wm. Crocket, Esq., Chief Superintendent of Education. For sale by

J. & A. McMILLAN,
St. John, N. B.

☞ Sent post paid to any address on receipt of price.

April 1

Manure Forks and Hoes.

Just received and in stock:

A FINE lot of Manure Forks, 4, 5 and 5 Prong. Hoes—Field and Socket. Cheaper than ever.

Z. R. EVERETT.

April 1

GOLD

CAN BE MADE BY BUYING AND USING OUR IMPROVED "LITTLE GIANT"

WRITE FOR CIRCULAR AND PRICE TO

SMALL & FISHER, WOODSTOCK, N. B.

Notice to Contractors.

SEALED Tenders, addressed to the undersigned and endorsed "Tender for Post Office, &c., St. Stephens, N. B.," will be received until Thursday, the 23rd day of April next, inclusive, for the the erection of

POST OFFICE, &c.,

AT

ST. STEPHENS, N. B.

Plans and specifications can be seen at the Department of Public Works, Ottawa, and at the Custom House, St. Stephens, on and after Thursday, the 2nd day of April next.

Persons tendering are notified that tenders will not be considered unless made on the printed forms supplied and signed with their actual signatures.

Each tender must be accompanied by an *accepted* bank cheque, made payable to the order of the Honorable the Minister of Public Works, *equal to five per cent.* of the amount of the tender which will be forfeited if the party decline to enter into a contract when called upon to do so, or if he fail to complete the work contracted for. If the tender be not accepted the cheque will be returned.

The Department will not be bound to accept the lowest or any tender.

By order,

A. GOBEIL, Secretary.

Department of Public Works, Ottawa, March 18th, 1885.

GRAVING DOCK.

BRITISH COLUMBIA.

SEALED TENDERS, addressed to the undersigned and endorsed "Tender for Caisson, Graving Dock, B. C." will be received at this office until Monday, the 1st day of June, 1885, inclusively, for the the construction, erection and placing in position of a

Caisson for the Graving Dock

AT

ESQUIMALT, B. C.,

According to plans and specification to be seen at the Depsrtment of Public Works, Ottawa, and on application to the Hon. J. W. Trutch, Victoria, B. C.

Persons tendering are notified that tenders will not be considered unless made on the printed forms supplied, the blanks properly filled in, and signed with their actual signatures.

Each tender must be accompanied by an *accepted* bank cheque for the sum of $2,000, made payable to the order of the Honorable the Minister of Public Works, which will be forfeited if the party decline to enter into a contract when called on to do so, or if he fail to complete the work contracted for. If the tender be not accepted the cheque will be returned.

The Department will not be bound to accept the lowest or any tender.

By order,

A. GOBEIL, *Secretary.*

Department of Public Works, Ottawa, 20th March, 1885.

TEAS & COFFEE.

Just landed from London, direct:—

66 HALF Chests Choice Teas;

20 Sacks Superior Java Coffee.

For Sale on Retail at Wholesale Prices for cash.

GEO. HATT & SONS.

Fredericton, March 25

Oranges and Lemons.

JUST received Messina Oranges and Lemons. Very Cheap at

W. H. VANWART'S.

March 25

WANTED LADIES AND GENTLEMEN who wish to make $3 to $4 a day easily at their own homes. Work sent by mail. No canvassing. Address with stamp Crown M'f'g. Co., 294 Vine St., Cin O.

HOUSEHOLD FURNITURE!

At Residence

BY AUCTION.

AT the residence of the late JUDGE WELDON, George Street, Fredericton, on **Wednesday, the 8th of April**, at 10 o'clock, a. m., all the Household Furniture, consisting of:

Carpets, (New Brussels,) Beds, Bedding and Mattrasses;
Book Cases, Chairs, Tables;
China—a very handsome China Dinner Sett—Desert Sett, Tea Setts;
Glass, Oil and Water-Color Paintings;
What-Nots, Old China, Spanish Guitar;
Silver Branch Candlesticks;
Spoons, Forks, Coffee-Pot and Salt-Cellars;
Foreign Books—Allison's and Macauley's Histories, &c. &c.—Books of Travels and Light Literature, Engravings, Scrap-Books;
Hall Stove, Kitchen Furniture, &c.

JOHN WOODWARD, *Auctioneer.*

Fredericton, March 25

Mill for Sale.

THE subscriber offers for sale, that property on the Nackawick Stream, known as the "TINDER MILL." It is in the Temperance Vale Settlement, lying between the River St. John and the N. B. Railway. The mill and machinery is nearly new, having been built in 1876. The water power is one of the finest in the Province. The powerful driving wheel is so arranged that it never freezes, which enables the Mill to run as easily in winter as in summer. The machinery comprises Rotary, Shingle, Clapboard, Lath and Planing Machines, well supplied with belting and all in good order. The buildings consists of Mill, one large and four small dwelling houses, Blacksmith shop, Granary, Carpenter shop and store, besides two large barns and various small buildings. Pure soft spring water is introduced into the large dwelling from a never failing spring only a few yards distant. The water is also conducted to to the barn yard.

The farm contains about five hundred acres, a large portion of which is in a high state of cultivation. Sufficient lumber has been got out last winter for the next season's work. This is now ready for driving, and will be sold together with the above premises on easy terms. For further particulars, apply to

D. LUCY, *Fredericton. or*

J. K. PINDER, *On the premises.*

Fredericton, March 25, 1885

NEW GOODS

AT

T. W. SMITH'S,

Edgecombe's Building,

Queen Street, - - - - Fredericton.

LATEST STYLES OF

German Coatings and Suitings,

English, Scotch and Canadian Tweeds,

of the latest styles and finest textures, which will be made up to order in the Latest Styles, and EVERY SUIT warranted TO FIT, at PRICES that will

DEFY COMPETITION!

THE LATEST STYLES OF

Fine Fur, Hard and Soft Hats,

Gent's Furnishing Goods of every description in all the novelties of the season.

Boots, Shoes, Trunks and Valises, selling at cost to clear them out.

☞ Call and examine Stock, and ascertain prices.

THOS. W. SMITH.

March 25

1885. MARCH 1885.

SPECIAL BARGAINS

FOR

Cash Buyers!

Men's Tweed Suits, Over Coats, Reefers, Pants, Vests, Rubber Coats, Hats and Caps, Boys' Clothing, Shirts and Under-Clothing—all sizes, Dress Goods, Tweeds, Prints, Cottons, Flannels, Blankets, Gossamer Cloaks, Corsets, Skirts, Bustles, Ribbons, Flowers, Feathers, Laces, Hosiery, Gloves, Trunks, Valises, Umbrellas, Room Papers, &c.

BALANCE OF

FANCY GOODS

On our New Variety Counter, at

GREATLY REDUCED PRICES

TO CLEAR.

Cash buyers will find it to their advantage to call and examine this Stock before purchasing.

REMEMBER THE STORE:

Wilmot's Block, Queen Street, Fredericton, N. B.

SIMON NEALIS.

March 25, 1885

ODDS AND ENDS

AT LEMONTS!

Pipes,	Combs,
Razors,	Goggles,
Toy Bells,	Key Rings,
Egg Spoons,	Salt Spoons,
Marrow Spoons,	Mustard Spoons,
Table mats,	Splashers,
Tooth Picks,	Jews Harps
Mouth Organs,	Comb Cleaners,
Hair Brushes,	Tooth Brushes,
Shaving Brushes,	Spectacle Cases,
Wire Picture Cord,	Pocket Brushes,
Knitting Pins,	Button Hooks,
Crochet Hooks.	

LEMONT & SONS.

March 25, 1885

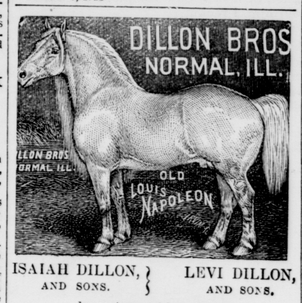

ISAIAH DILLON, AND SONS. LEVI DILLON, AND SONS.

Importers and breeders of

NORMAN HORSES

(formerly of firm of E. Dillon & Co.)

NEW IMPORTATION

Arrived in fine condition June 15, 1884. Have now a large collection of choice animals.

STABLES AND HEADQUARTERS LOCATED AT NORMAL,

Opposite the Illinois Central and Chicago and Alton Depots. Street cars run from the Lake Erie & Western, and Indianapolis, Bloomington and Western Depots, in Bloomington, direct to our stables in Normal. Address,

DILLON BROS., NORMAL, ILL.

Cheese and Evaporated Apples,

Good and Cheap, at

W. H. VANWART'S.

March 25

HELP WANTED. 1 Agent wanted in every place to sell our new goods. Big pay. 40 samples only 10c. None free. Cut this out. ACME NOVELTY CO., Clintonville, Conn

APRIL, 1885

NEW GOODS.

—AT—

Tennant, Davies & Co.

New Spring Dress Goods,

New Spring Prints,

New Hamburg Embroideries,

Direct from the Manufactories.

LADIES' JERSEYS,

Black and Colors.

OTTOMAN

MANTLE CLOTHS,

&c. &c. &c.

TENNANT, DAVIES & CO.,

Queen Street, Fredericton,

Directly Opp. Normal School.

☞ Agents for the celebrated M., R. & A. dollar Unlaundried Shirt, and New York Domestic Paper Patterns.

Just Opened:

A

BEAUTIFUL ASSORTMENT

OF

New Dress Goods,

IN ALL THE

Fashionable Materials for the coming Season.

Also, an elegant line of

BLACK DRESS SILKS,

The Best in the Market.

New Dress Trimmings.

ANOTHER LOT OF

Hamburg Embroideries,

making our Stock of these goods the largest and most varied yet shown in the city.

Inspection Invited.

F. B. EDGECOMBE,

FREDERICTON.

Branch Store, - - St. Marys.

Fredericton, March 25.

JACKSON ADAMS

FUNERAL and FURNISHING

UNDERTAKER,

COUNTY COURT HOUSE SQUARE,

(OPPOSITE QUEEN HOTEL,)

FREDERICTON, N. B.

Keeps constantly on hand a full line of!

CASKETS and COFFINS,

From the CHEAPEST CLOTH COVERED, to the RICHEST CASKETS IN ROSEWOOD, FRENCH BERYL, and WALNUT.

ROBES and SHROUDS of all descriptions for old or young. Also

Trimmings, Mountings, Linings, Hat Bands, Crapes, Gloves, &c.

Thirty years Practical Experience as a Funeral Furnishing Undertaker, enable me to know the requirements, and to keep all the necessary requisites for the proper interment of the Dead.

My Stock is all bought direct from the Manufacturers at FIRST COST. Therefore I can suit all classes, both as regards PRICE and QUALITY, on better terms than can be got elsewhere, and at shortest notice.

Persons from the country, or in haste, can have their orders filled without delay. No MISTAKES. NO DISAPPOINTMENTS.

Residence over Warerooms, County Court House Square.

JACKSON ADAMS,

Funeral and Furnishing Undertaker.

Fredericton, March 18, 1885

WANTED.

AN active, middle aged married man, (no family) to work on a Farm. Must have a general knowledge of the business and be well recommended.

Address EDITOR FARMER.

FREDERICTON, N. B.

Fredericton, Feb. 25, 1885—tf

FOR SALE OR TO LET.

THE NEW DOUBLE COTTAGE now building on Smythe Street. Each tenement contains eight rooms and a summer kitchen and wood shed, fitted up with hot-air furnace, water, &c. There are good sized gardens attached. The above tenements will be ready to occupy early in May, and entirely finished by first of June. The above, when completed, will present an attractive appearance, and be desirable tenements for small families. Rent moderate to good tenmants. For further information please call at the house or the office of

J. C. RISTEEN & CO., *Corner Queen and Smythe Sts.*

Fredericton, March 25—3ins

ESTATE NOTICE.

NOTICE is hereby given, that letters of Administration on the Estate of JOHN E. CUNNINGHAM, late of the Parish of Queensbury, York County, Farmer, deceased, have been granted to me in due form of law. All persons having any claims against said Estate will present same to me, duly attested, within three months from the date hereof, to whom all persons indebted to said Estate are required to make immediate payment.

MATTHEW S. RYAN.

Millville, York Co., March 6, 1885—1m

NOTICE.

NOTICE is hereby given, that BENJAMIN CLOSE of St. Marys, York County, Merchant, has this day assigned his Estate and effects to us for the benefit of his Creditors as contained in such Deed of assignment. Creditors desiring to participate in the Estate under its provisions, should execute the same within ninety days from the date thereof.

Said Deed is now at the Office of J. A. & W. VanWart, Fredericton, Barristers, for inspection and signature.

CHARLES D. JONES, WESLEY VANWART, } *Trustees.*

Fredericton March 6, 1885—3m

NOTICE.

WILL sell, to be taken away, or leased for a term of years, the building lately occupied by the Queen's Printer, called GAZETTE OFFICE. Possession given 1st day of May.

T. B. WINSLOW.

Fredericton, March 4, 1885—6 in.

NOTICE.

THE subscriber is prepared to give PRIVATE TUITION in **Music and the English Branches, including Literature.**

MISS MURRAY CARMAN, *Shore Street.*

Fredericton, February 10, 1886—2m

TO LET.

THAT pleasantly situated Cottage, with garden and barn, and, if required, about 5 acres of land, at **FERN HILL**, about 3 miles from Fredericton, on the Spring Hill road, on the river bank. Apply to

GEORGE MAUNSELL, *Fern Hill.*

March 3, 1884—tf

Farm for Sale.

A FARM of one hundred acres, more or less, situated on the east side of the River St. John, four miles above the St. Mary's Ferry, together with the stock on the same, with farming utensils. Enquire of the proprietor on the premises.

STEPHEN CARLISLE, SR.

Douglas, March 4, 1885—3m

TO RENT OR SELL.

THE Subscriber's House, situated on King Street in this city, at present occupied by H. H. Pitts, and Fred. J. McCausland. It is thoroughly finished throughout.

Possession given 1st May. For further particulars apply to Mrs. John Matheson, or to

WM. WILSON, *Barrister.*

Fredericton, August 27, 1884

FOR SALE.

THE HOUSE ON KING ST., below LONG'S HOTEL, at present occupied by JOHN DORR. Also two Building Lots on either side.

Apply to

GEO. H. DAVIS, DRUGGIST, *Cor. Queen and Regent Streets.*

Fredericton, December 10,

Oranges and Lemons.

JUST RECEIVED:

Florida Oranges;
Messina Oranges;
Messina Lemons.

At GEO. HATT & SONS.

March 18

Elegant New Lamps.

I HAVE just received a fine assortment of **New Library Lamps**, some of them ornamented with Decorated Shades and Cut Glass Prisms. Fourteen different styles, suitable for Parlor, Hall or Dining Room. Prices moderate.

JAS. G. McNALLY.

Portland Cement and Fire Brick.

JUST RECEI