NEW ADVERTISEMENTS.

Durham Bulls Wanted.....Edward Speer
Maple Sugar, Candy etc.....W. H. Vanwart
Land to Let or Sell.....Dr. W. B. Jack
Cows for Sale.....R. H. Phillips
Notice to Contractors.....A. Gobeil
Chairs.....Lemont & Sons
Superphosphate.....John Neill
Stock and Implements.....Anthony Kearney
Nails and Whip Lashes.....Z. R. Everitt
Carpet Sale.....J. J. Weddall
Paints, etc.....J S Neill
Purses, Pipes, etc.....S F Shute
Buck Thorn Fencing.....Clarke Kerr & Thorne
Spring Goods.....Owen Sharkey
Shop to Let.....E H Wilmot
Tenders for Buoyage.....Wm Smith

Town and Country.

The Supreme Court opened yesterday.

The sheriffs have all been reappointed.

Ald. Farrell is to be Alms House Keeper the first of May.

The Roller Rink project has been abandoned, the tenders being too high.

Mr. J. S. Boies DeVeber was elected Mayor of St. John, on Saturday, by acclamation.

Mr. John A. Chesley was elected Mayor of Portland, St. John, on Monday, by a majority of 46 over Count DeBury.

Dr. Patterson who left here for California yesterday morning, previous to his departure, was presented with a gold headed cane, by some of his friends.

Judge Tuck took his seat on the Supreme Court bench yesterday for the first time, and was warmly congratulated by his brother Judges and the members of the Bar.

Lieut. Bremner, who made many friends in Fredericton during his recent course at the Infantry School, has gone to the Northwest with his corps, the Halifax regiment.

Major C. J. MacDonald, Post Office Inspecton of Nova Scotia, who has gone to the front with the Halifax regiment, is married to a sister of Dr. McLearn of this city.

Mr. Geo. J. Burns is spoken of as a candidate for the vacancy in the City Council in Carleton Ward to be created by the appointment of Ald. Farrell as keeper of the Alms House.

Mr. F. B. Coleman is to continue in the management of the Barker House which is to be extensively refitted and refurnished this spring. Plate glass windows are to be among the modern improvements to this popular hotel.

William McKay of Kingsclear one day last week, sent seven head of very fine beef cattle to the St. John market. Mr. McKay is one of our most successful stock feeders, and we we are glad to learn, reaps a profitable reward from his enterprse.

Mr. John Edmonds house on George Street was badly gutted by fire, which broke out at 6 o'clock P. M., Monday. The origin of the fire is unknown. The furniture was saved, and the building was insured in the Etna, Mr. John Black, agent, for $600.

At the last regular meeting of St. Dunstan's T. A. Society, the following were elected officers for the ensuing term:—W. Taylor, President; James F. McManus, J. Toomey, Vice-Presidents; Wm. Broderick, Rec. Secretary; G. McGinn, Fin. Secretary; P. McGrath, Treasurer: J. Walsh, Sergt.-at-Arms; F. Grannen, Librarian.

Mrs. Ely Perkins died suddenly on Friday, after an illness of only a few days. She was seized with a paralytic stroke and never rallied. The deceased lady was a daughter of Mr. Geo. R. Atherton of this city and had a large circle of friends who will unite in sympathy for Mr. Perkins and his family in their great loss. Mrs. Perkin's remains were interred Sunday afternoon, and the funeral was a large one.

At a meeting of the Cathedral congregation, held in the vestry Thursday evening, the following delegates were elected:

Delegates to Synod—Geo. E. Fenety and G. R. Parkin; Substitutes, John Black and Judge Wetmore.

Delegates to Diocesan Church Society—Sheriff Sterling and A. F. Street; Substitutes, Geo. E. Stopford and S. A. Akerley.

The Synod meets here in July.

Mr. Andrew Lindsay, who died at Burton, Sunbury County, on Good Friday, lived to the advanced age of 95 years and left a numerous progeny. He was the father of ten children; he had forty grand-children, fifty-three great grand-children, and five great great grand-children, a total of 108 direct descendants. Mr. Lindsay was a native of County Tyrone, Ireland, and was a respected resident of Burton for thirty years.

The following appointments are gazetted:—Charles H. Lugrin to be Secretary of the Board of Agriculture, in room of Julius L. Inches, dismissed.

In the County of York—Francis A. H. Straton to be Judge of Probates, in place of George F. H. Minchin, Esquire, deceased.

Frank B. Gregory to be Registrar of Probates, in place of Francis A. H. Straton, appointed Judge.

In the County of Carleton—Alanson Lockwood to be Boom Master, under "The Meduxnikik Boom Company Amendment Act."

George W. Hovey to be Commissioner of the Civil Court, for Parish of Northampton.

Mathias E. Watson, William S. Speer, Charles Herbert Holmes, Edward B. Gillespie, Charles J. Shaw, Alexander Heron, William Upham, George O'Donnel, and James Balger, to be Justices of the Peace.

M. C. Atkinson, to be a Coroner.

Gilbert W. Vanwart, an Issurer of Marriage Licenses.

In the County of Sunbury—Frederick Harrison to be Registrar of Deeds and Wills, and Registrar of Probates, in room of Jonas Clarkson, resigned.

James Bell, George H. Byers, and George W. Seely, to be Justices of the Peace.

David S. Duplisea to be Issuer of Marriage Licenses.

Woodstock News.

(From our own Correspondent.)

WOODSTOCK, April 13th, 1885.

The N. B. Railway recently purchased three handsome new engines for freight service on the northern division. They are from the Taunton works, and have already become great favorites with the railway men.

Mr. Leighton has returned from his Legislative duties at Fredericton, and may be seen every day on the street corners, earnestly discussing the events of the session with his constituents. He is one of the most popular representatives Carleton has ever had, and can be reelected any and every time he chooses to offer.

I hear considerable talk already from some of your York County people, regarding the coming election in your county, and from what I can gather, in conversation with residents of Canterbury, Southampton, and other upper parishes, I believe Mr. Hazen is the coming man. They consider him a remarkably clever young gentleman, who must achieve the brightest success in political life, if he cares to enter it.

There has been considerable talk around town lately, about the mysterious disappear of several registered letters, which contained over $700 dollars in cash, and were dispatched from Woodstock Post Office on the night of the 4th inst. for St. John, but never reached there. Post Office Inspector MacMillan was here Saturday trying to trace the matter but I believe without success, so far. A large amount of the lost money is said to have belonged to Mr. John T. Allan.

Harry Connell makes a popular mayor. He has gone in for reform in the management of town affairs, and that was evidently needed. The new Mayor proposes to revolutionize the style of book-keeping, hitherto in vogue with our officials. There are said to be evidences of great looseness in the manner of making payments, and it would not be surprising if an expert is employed to sift the accounts for the past few years. One half the old council have seats in the present one, and the Mayor has numerous casting votes to give in carrying out his reforms. But Mayor Connell is not the man to flinch from his duty, and the bold stand he has taken since his election to the position of Chief Magistrate has won for him golden opinions.

One of the most interesting sights in Washington is the collection of Confederate battle flags captured by the Union forces in the late war. There are 540 of them, and although a score or more of years have passed since they were placed in their present position, their torn and tattered folds tell the story of the war in silent and unspeakable eloquence. Some are torn almost to shreds, others are begrimmed with smoke and not a few bear the deep red stain of the blood shed for the "lost cause."

Can Deafness be Cured?

Mr. John Clark, of Milldridge, Ont., declares it can, and that Hagyard's Yellow Oil is the remedy that cured him. It is also a specific for all inflammation and pain.

THE AFGHAN DIFFICULTY.

Russia Seizes a Position in the Neutral Territory, and is asked to explain.

England likely to declare War.

The last week has been an eventful one in Afghanistan, where England and Russia confront each other in a dispute as to the boundry line. The encroachment of Russia has precipitated a battle with the Afghans, England's allies, who were defeated, the Russians following up the advantage by seizing Penjdeh in Afghanistan, and thus breaking their solemn agreement with England, who now demands an explanation. Whether there shall be a long and bloody war depends on Russia's answer

Col. Ridgway highly eulogizes the gallantry of the Afghan troops during the action. He says they fought under every disadvantage, and the fact that they held their ground as long and as stubbornly as they did, in the face of terrible slaughter and almost certain defeat, shows them to be possessed of splendid courage. They were taken by surprise, being attacked in the absence of any declaration of war and on ground which they believed was admitted to be theirs. They were vastly outnumbered, having only 1,500 men, with poor artillery, while the Russians had 3,000 well-armed regulars, besides a force of Turcomans. The retreat of the Afghans was conducted with perfect order and sullen deliberation.

The Official Messenger, at St. Petersburg, publishes the following telegram from Gen. Komaroff, dated April 1st:—

On the 25th of March our detachment approached Dash Kepria; when near the bridge we saw an entrenchment occupied by Afghans. In order to avoid a conflict I stationed my troops five versts (a little over three miles) from the Afghan position. Negotiations with Capt. Yate, a member of Sir Peter Lumsden's forces, commenced on the 26th. When the Afghans became convinced that we had no intention of attacking them, they daily drew near to our camp. On the 27th instant despatched, against a company of ours covering a reconnoitering party three companies with a gun and some cavalry. The next day, their audacity and arrogance increasing, they occupied a high and commanding position on the left flank of our camp, made entrenchments and placed a cavalry post in the rear of our line, and a picket within gunshot of our fort. On the 29th I sent the Afghan commander an energetic summons to evacuate the left bank of the Kushk and the right bank Murghab as far as the mouth of the Kushk. He replied that acting on the advice of the English he would not retire beyond the Kushk. I then sent him a private letter couched in amicable terms. On the 30th, in order to support my demand, I marched with my detachment against the Afghan position, still expecting a pacific issue, but the fire from the Afghan artillery and an attack of their cavalry compelled me to accept a combat.

The effect of Gen. Komaroff's detailed statement, which showed that the Afghans provoked the recent battle, have been weakened by reports received by way of the Austrian telegraph stations on the Russian frontier. Jenjdeh was occupied by Col Alikhanoff on the 2nd inst. Gen. Komaroff states that he was obliged to occupy Penjdeh in order to stop the pillaging of the districts by the Turcomans, and that the Afghans had that the Afghans had threatened to resume offensive operations. The Russian Minister of War has sent a congratulatory message to Gen. Komaroff, and has directed him to thank the troops in the name of the Czar, and announce to them that all who took part in the battle will be rewarded according to their rank.

A London despatch says, during Mr. Gladstone's statements regarding the battle in Afghatistan his manner, even more than his words, emphasized the gravity of the situation. Most of the facts which he stated were quoted from an official report just received from Gen. Sir Peter Lumsden, the British Boundary Commissioner, who is now at Gulran, on the Heri-Rud River, fifty miles west of Herat, with an escort of 3,000 Indian cavalarymen, whose report was based on the statements of Col. Ridgway and Capt. Yate of his staff, who were witnesses of the fight on the Kushk river from beginning to end. When the Afghans retreated Col. Ridgway and Capt. Yate accompanied them for a short distance and then galloped to Gulran, a distance of about 150 miles to make their report to Gen. Lumsden.

A despatch from Bombay says the native patriotic fund is increasing enormously.

War preparations in all the departments of the military and naval services continue with unabated vigor.

The presidency of Bengal has offered $3,500,000 to aid in preserving the integrity of the British Empire.

The members of the British army reserve resident in Canada have been ordered to hold themselves in readiness to return to England. It is said there are abont 4,000 in the Dominion.

A Bombay despatch says troops are moving towards Quetta as rapidly as transport facilities will allow. The third and fourth army corps have been ordered to be placed on a war footing.

Before the departure of the Ameer from Rawul Pindi, he was invested with the Grand Cross of the Star of India. Addressing the officers present at the ceremony, he expressed the confident hope of continued friendship between Afghanistan and India.

The troops of the Ameer of Afghanistan are divided into four corps d'armee, one of which remains in Cabul, while three have taken up positions against the Russians. The three corps embrace 27,800 infantry, 8,800 cavalry, and 116 guns. Altogether the Ameer has 67,000 men.

The British forces actually mobilized and ready for the front are 30,000 men at Rawul-Pindi, 27,000 men at various strategic points on the Candahar road, and 35,000 men at Quetta, making a total of 92,000 men, consisting exclusively of British and picked troops of the Indian army.

The London *Daily Telegraph* of the 13th inst., publishes a despatch from Berlin which states that Russia refuses to yield an inch of territory she has occupied on the Afghan frontier, and that the Czar intends to express his approval of Gen. Komaroff's action by appointing him commander in chief in Turkestan.

Mr. Charles Marvin, the explorer, in a lecture lately delived in London, warned the Government that in case of war Russia will probably attempt to block the Suez Canal. The *Observer* states that the Russian cruisers "Nostromia" and "St. Petersburg" have been passing to and fro in the Canal for a week and that their movements require watching.

Lord Charles Beresford, it is announced, has accumulated a lot of written evidence from private soldiers engaged at the front as to the jamming of the Boxer cartridge, the net result of which is to place beyond doubt the fact that on one occasion 25 per cent. of the rifles in use were jammed at the same moment. The makers of this cartridge would seem to have done more to impair the fighting efficiency of the army in the field, than all the hosts of the Mahdi.

Lieut. Gen. Obrontcheff, chief of the general staff of the Russian army, is about to proceed to Merv to assume command of all military operation in Turkestan and Afghanistan. Gen. Obtontcheff is known as the conqueror of Mauktar Pacha, whom he defeated at Alajadajh, after a pitched battle lasting two days, in October 1877. The imperial arsenals at Cronstadt and elsewhere are being worked to their utmost capacity, preparing field and siege artillery, small arms and ammunition for immediate service.

The intelligence department of the Horse Guards has despatches giving the estimated strength, as reported by spies, of the Russian forces ready for an immediate advance in force on the strategic points on the Afghan frontier selected for occupation, namely, Pul-i-khatun, Zaliker and Pul-i-Khisti. The number is placed at upwards of 50,000 men of all arms. Of these, one division, 25,000 strong, is reported to be already in motion toward Chamenibed, and the remainder are advancing south along the roads bordering the Persian frontier, east of Sarakhs. The spies report that the main bodies of both these divisions are within 200 miles as the bird flies from Herat, and that two columns, 10,000 strong, are within five marches of the Russian advanced posts on the Murghab river on the east and the Heri-Rud on the west.

Volunteers Wanted.

To fortify the system against disease by building up the blood and making it pure and healthy, by the use of Gates' Life of Man Bitters and Syrup, which are the best medicines known having been in constant use in Nova Scotia for nearly half a century, and having made unparalelled cures of the worst cases.

POINTED PARAGRAPHS.

Newsy Notes and Notions of Everything

Another outbreak of cholera is reported in Spain.

William H. Vanderbilt's income is reported at $1,250 per hour.

Thirty-four female Arab soldiers were killed in a recent battle with the British.

The best Cough Medicine we know of is Allen's Lung Balsam. See adv.

Ten million baseballs will be knocked to shreds by the batsmen of America this year.

The matches consumed in the United States require wood to the annual value of over $3,000,000.

It is estimated that the silver-plated ware manufactured in the United States annually reaches a value of $12,000,000.

The Rev. Phillips Brooks rejoices in never having needed the professional services of either a lawyer or a physician.

It has taken nearly 20 years to reduce the mile record from Dexter's 2:17½ to Maud S's 2:09¼—a gain of only eight seconds.

Of the 22,905 human beings who last year fell victims in India to wild beasts, no fewer than 20,667 died from snake bites.

A New Hampshire court has been called upon to decline the question whether a woman may marry her deceased husband's father.

For Whooping Cough give Minard's Honey Balsam four times a day in doses according to the age of the patient; it is a positive cure.

The expense to the people of the United States since the year 1819 of keeping the mouths of the Mississippi River open has been $49,500,000.

NO LADY WHO DELIGHTS IN FLOWERS, and likes to see them do well and bloom abundantly, should be without *Hannington's Food for Flowers*. Ordinary packages 30c.—sufficient for 20 plants for one year.

At the end of 1884 there were 235,000 miles of railway in the world, which would make a line from the earth to the moon, with 35,000 miles to spare.

Two feet of excavation in New Orleans will reach muddy water. There is not a knoll three feet high in the town. You do not go down to the levee, but you go up to it. The city was built in a swamp.

AN OLD LUMBERMAN writes us that he took a severe cold during stream driving and was laid up, as he thought, for life, with the worst kind of Rheumatism, but by the use of one bottle of SCIATICINE he was *permanently* cured, and has not had an ache or pain since. It cures by neutralizing the RHEUMATIC POISION in the Blood. For sale by all Druggists and general dealers.

Mr. Vail, the "cattle king" of Nevada, began busines 20 years ago with a capital of $500. He paid the $500 for a Durham Cow and from that cow he has sold $40,000 worth of high-bred calves.

The tomb which Mr. William H. Vanderbilt will erect on Staten Island, will require about 8,000,000 pounds of granite, marble, and limestone combined to complete it. The cost is estimated at $250,000.

FOR THE CURE OF ALL THE DELICATE DISORDERS to which females are subject no remedy has been devised that can be compared with Hanington's Quinine Wine and Iron. It renovates the entire system, animates the despondent, restores the bloom health to the sallow cheek, and replaces melancholy with vivaciouncss of youth. See that you get 'Hanington's," the *original* and *genuine*.

An Indiana couple waited until the ages of 70 and 64 before making up their minds to wed, but having come to that conclusion, they were so impatient that they rode thirty miles in a snow storm to get a clergyman.

Miss. Lillian Smith, a California girl, fourteen years old, broke 100 glass balls with a Winchester rifle in two minutes and twenty-five seconds. This beats all previous records, Dr. Carver's best being two minutes and thirty-six seconds.

A prominent physician is reported as having said that many lives are lost by starvation owing to an over estimate of the nutritive value of beef tea and meat juices. In typhus and typhoid fevers, he says, there is no good substitute for milk and eggs.

It is mentioned as a curious incident of the almost fatal attacks of the Arabs on Sir John McNeill's zareba, on the way to Tamai, that an officer of the Bengal Cavalry wore a steel breast-plate which, before his departure, his wife entreated him to wear. This saved his life.

A Connecticut man has a a novel barometer in the shape of four bullfrogs, which live in half a hogshead in his spring. In fair weather they sun themselves around a hole in the hogshead's bottom, but when the storm centre moves their way, they dive through the hole and out of sight.

A minster near home had as guests two fellew-preaches who were deaf. On asking one of them to "lead in prayer" at family worship each supposed he was the one invited, and so both kneeled down and commenced. Both being deaf, the host had no little difficulty in stopping one and explaining the precise state of the case.

Ayer's Cathartic Pills are suited to every age. Being sugar-coated they are easy to take, and though mild and pleasant in action, are thorough and searching in effect. Their efficacy in all disorders of the stomach an bowels is certified to by eminent physicians, prominent clergymen, and many of our best citizens.

An important series of experiments, which tend to show that torpedoes are not sufficient for the defence of fortified places against iron-clad vessel of the first class, has recently been conducted by the Italian naval authorities at Spezzia. A keel vessel of the type of the Italia, so far resisted the explosive power of torpedoes that although her steel plates were displaced and bent, and water entered her compartments, she maintained her position.

O. Borde, of Manchester, Ontario Co., N. Y., writes: "I obtained immediate relief from the use of Dr. Thomas Eclectric Oil. I have had asthma for eleven years. Have been obliged to sit up all night for ten or twelve nights in succession. I can now sleep soundly all night on a feather bed, which I had not been able to do previonsly to using the Oil."

A pathetic story is told of a little orphan girl of Rutland, Vermont, who still maintains that "papa" lives, and can only be comforted by the constant presence of a large picture of her father, to which she brings various little offerings and all her little sorrows and complaints. She rarely sleeps unless the framed semblance of her "dear papa" is placed at the foot of her crib, where her last drowsy glance may fall upon the loved object, and in the morning her cheery salutation wakes again and again the sad sense of loss that fills the breast of the older members of the bereaved household.

An interesting discovery is reported to have been made by the Governor of Irkutsk in the course of a prolonged inspection of the province, which shows that Siberia in still an unknown country, even to the Russian authorities. His Excellency came across the little town of Ilim, with 500 inhabitants, 160 houses, and four ancient churches, with remarkable relics of Cossack times. It is still under the republican rule of a vetche, or public assembly, convoked by a bell, as in old Novgorod the Great, although the new municipal institution were supposed to have been applied to that part of the Empire ten years ago.

The Secret Out.

The secret of success of Burdock Blood Bitters is that it acts upon the bowels, the liver, the kidneys, the skin and the blood; removing obstructions and imparting health and vigor.

The following most reliable old English and American Fire Insurance Companies, viz: the IMPERIAL of London, England; the NORTHERN of London, England; the ÆTNA of Hartford, Conn.; the FIRE INSURANCE ASSOCIATION of London, England, and the CITY OF LONDON, Fire Insurance Company of London, England, all Companies of the highest standing and representing in capital and assets upwards of *One Hundred Millions of Dollars*, are all represented in Fredericton and York County by JOHN BLACK, Barrister, &c., who is prepared to insure all kinds of insurable property at fair rates. Special inducements to insure *detached residences* and contents, in City and County on *three year* plan. All losses are *fairly adjusted*, and prompt payment made. Mr. Black is also Agent for an old established English Life Insurance Company, THE BRITISH EMPIRE, which issues an unconditional Policy at low rates.

☞ OFFICE — Queen Street, Fredericton, opposite Post Office.

ACKNOWLEDGMENTS.

G. M. Sleep, Upper Hainesville, York Co., $1.00; Frederick S. Nason, Rusagornish, Sunbury Co., $1.00; James Rodgers, Fredericton, $1.00; R. D. Robinson, Doaktown, Northumberland Co., $1.00; W. G. Dykeman, Lower Line, Queensbury, York Co., $1.00; R. W. L. Tibbitts, Fredericton, $1.00; Frank J. Belliveau, Memramcook, Westmorland Co., $1.00; George J. Colter, M. P. P., Mouth Keswick, York Co., $1.00; John DeLucry, Tay Settlement, York Co., $1.00; Miss. Elizabeth Murray, Springhill, York Co., $1.00; Christopher Robinson, Marysville, York Co., $1.00; James A. Henry, Milford, Manitoba, $2.00; Charles Quartermain, Fredericton, $1.00; Mrs. Jonah Parks, Nashwaaksis, York Co., $1.00; S. K. Nason, New Maryland, York Co., $2.00; Harding T. Currie, Lower Line, Queensbury, York Co., $1.00; Alexander McKilligan, Nashwaak, York Co., $1.00,

Scott's Emulsion of Pure Cod Liver Oil, with Hypophosphites *In Children's Diseases.*

DR. EDWIN BARLETT, Milwaukie, says: "I have found Scott's Emulsion to be one of the best preparations in use, especially in children's diseases, on account of the elegance of the preparation, and its agreeable taste. It is very desirable in wasting diseases."

Deaths.

In this city, on the 11th inst., Sarah S, wife of Ely Perkins, in the 43rd year of her age.

At Kingsclear, York Co., on the 10th inst., Williamina Wilson, beloved wife of James Sutherland and youngest daughter of the late James Sutherland of Wick, Carthnesshire, Scotland, in the 52nd year of her age.

At Nashwaak, York County, on the 25th ult., after a short illness, Mary Elizabeth, wife of Richard McGiveny, aged 51 years.

At Prince William, March 14th, Mary Blanche, daughter of Isaac Nevers, aged 11 years. On the 22nd ult., William D., aged 13 years, eldest son of the same.

At Barony, Dumfries, York Co., on the 13th ult., of diphtheria, Robert Scott, eldest child of David and Jane Murray, in his 9th year.

At Chatham, Miramichi, on the 12th inst., Willie J. B. Gillespie, aged 19 years, eldest son of Hon. Thos. F. Gillespie.

At Calais, Maine, April 1st, Jessie S. Olmstead, aged 52 years, formerly of Queen's Co., N. B.

At Dumfries, York Co., on the 27th ult., Henry Holder, aged 54 years.

At Burton, Sunbury County, on the 3rd inst., Andrew Lindsay, aged 95 years.

At Geary, Sunbury Co., on the 9th ult., Mrs. Wilbur Carr, aged 24 years.

At Sheffield, Sunbury Co., on the 26th ult., Elizabeth, aged wife of Stephen Burpee, aged 59 years.

At Jacksonville, Carleton County, on the 23rd ult., C. Scott Emery, aged 58 years.

Marriages.

At St. Peter's Church, Kingsclear, on the 8th inst, by Rev. H. Montgemery, William Leek, jr., of Springhill, to Evelena McCarty of same place.

On the 31st ult., at Bangor, Maine, by the Rev. G. B. Ilsley, John S. Fairly to Maggie Johnston, both of Fredericton, N. B.

At the manse, Prince William, York Co., on the 8th inst., by Rev. William Ross, B. A., Thomas Moffitt to Mary Ann Wightman, both of Manners-Sutton, York Co.

At the manse, Prince William York Co., on the 10th inst., by Rev. Wm. Ross, B. A., Herbert Rogerson of Brockway, to Miss Maggie A. Thomas, of Wilmot, York Co.

At Jamaica Plains, Boston, on the 8th inst., by Rev. George M. Boynton, J. D. McBeath, passenger agent of the Wabash Railway, formerly of Fredericton, to Ella Blanchard, second daughter of J. G. McCurdy.

At the residence of the bride's father, Campbell Settlement, York Co., on the 24th ult., by Rev. S. E. Currie, Albion Way to Mary Hartin, both of Southampton, York Co.

At St. Clement's church, Prince William, York Co., on Thursday, 9th inst., by the Rev. A. Lowndes, Rector, J. Dixon Fowler of New York, to Mary D. Ellegood, daughter of the late John S. Ellegood, of Dumfries, N. B.

At the residence of the bride's father, on the 2nd inst., by the Rev. John C. Berrie, Richard R. Carvell of Fredericton, to Miss Georgie A., eldest daughter of Bradford Cunningham of Upper Bloomfield, Carleton Co.

1884 and 1885.

C. H. Thomas & Co.,

call attention to their large stock of

SILK HANDKERCHIEFS,

Neck Wear,

SCARF PINS,

Collar and Cuff Buttons,

&c., &c., &c.,

C. H. THOMAS & CO.,

Custom Shirt Makers, and Gents' Furnishers

Fredericton, Dec. 17, 1884

DEVER BROS.

NEW

DRESS GOODS,

Opened to-day.

All Wool Serge Foule,
All Wool Ottaman Cords,
All Wool Ottoman Cords, fine,
All Wool Crepe Espingle,
All Wool Nuns Cloth,
All Wool French Beiges.

They are all in the New Shades:

Livery Drab, Tally Ho, Fawn, Standarg Coach, Beige, Cigar Brown, Seal and Golden Brown, Antique, Bronze, Tan, London Smoke, Sage, Cadet Grey, Bottle, Pink, Navy Blue, Maize, Ceil, Cream, &c., &c.

Dever Brothers.

March 22, 1885

GOLD

CAN BE MADE BY BUYING AND USING OUR IMPROVED "LITTLE GIANT"

WRITE FOR CIRCULAR AND PRICE TO

SMALL & FISHER, WOODSTOCK, N. B.

New Advertisements.

FOR SALE.

TWO COWS (one to come in 1st May), one Heifer (to come in first of June), and 1 yearling Calf. All superior Stock. Also, a lot of Manure.

R. H. PHILLIPS.

April 14—1in.

For Sale or to Rent.

THAT LOT OF LAND opposite the residence of H. G. C. Ketchum, Esq. Apply to

DR. JACK, *University.*

Fredericton, April 15, 1885

TO LET.

From 1st May next.

THE SHOP and WAREROOMS IN WILMOT'S BLOCK, Queen Street, now occupied by JOHN MCDONALD.

E. H. WILMOT.

Fredericton, April 15, 1885

SUPERPHOSPHATE.

GROUND BONE SUPERPHOSPHATE for sale by the subscriber. It raised the first prize turnips at the Provincial Exhibition in St. John, by John Findlay, Victoria County, as can be seen by the prize list.

JOHN NEILL.

Gibson, April 14th, 1885—1 month.

Notice of Sale.

AT the place now occupied by Joseph Crawford at the Woodstock Road crossing, N. B. Railway, three miles above Millville, on WEDNESDAY, the 29th April, inst., at 2 o'clock, P. M., I will sell if not previously sold, 3 Cows, to calve in May; 3 Stgers, three year old; 1 do, 2 year old; 2 Heifers, two year old; and 1 yearling; and 1 Sled, 2 Ox Yokes, some Chains and other Implements. Also, the Farm containing 100 acres, 25 cleared. Log House and Barn on the Farm. Terms at Sale.

ANTHONY KEARNEY.

April 9th, 1885—3ins.

WANTED.

Two Yearling Pure Bred

Durham Bulls,

BY THE

Stanley Agricultural Society.

☞ Apply, stating price and size to

EDWARD SPEER, *Treasurer.*

Stanley, York Co., April 14, 1885

Buckthorn Fencing.

A Barbed and Twisted Steel Ribbon. Not Dangerous to Cattle.

Farmers will find this the Best Fencing.

It is BROAD, cattle can see it.
The barbs are shaped so that they will not injure Cattle, nor tear wool.
It is made of rolled steel and is much stronger than Barb Wire.
It is as cheap as any ordinary Barb Wire fencing.

For sale by Local Merchants, and by

CLARKE, KERR & THORNE,
St. John, N, B.,
Sole Agents for New Brunswick and Prince Edward Island.

April 15, 1885.

NEW GOODS.

NEW GOODS. NEW GOODS.

JUST OPENED:

LUNCH BASKETS, SATCHELS;
BILL and POCKET BOOKS, PURSES;
LETTER, CARD and CIGAR CASES;

Nobby Canes,
Stout Walking Sticks,
MEERSCHAUM and BRIAR PIPES.
Cigar and Cigarette Holders,
Pearl and Celluloid Stud, Collar and Cuff Buttons,
Carved Bread Plates and Knives,
CARVING SETTS,
Table and Desert Knives with Celluloid Handles.

S. F. SHUTE,
SHARKEY'S BLOCK.

April 15

TENDERS.

TENDERS will be received by this Department at Ottawa, up to the 25th April, inst., for the Buoyage of the St. John River, between St. John and Fredericton.

Information as to the service can be procured at the Agency of this Department, St. John, and at the Post Office, Fredericton.

WM. SMITH,
Deputy Minister of Marine.

Department of Marine,
Ottawa, 9th April, 1885.

Notice to Contractors.

SEALED Tenders, addersed to the undersigned and endorsed "Tender for Post Office, &c., St. Stephens, N. B.," will be received until Thursday, the 7th day of May next, inclusive, for the the erection of

POST OFFICE, &c.,

AT

ST. STEPHEN, N. B.

Plans and specifications can be seen at the Department of Public Works, Ottawa, and at the Custom House, St. Stephen, on and after Thursday, the 2nd day of April next.

Persons tendering are notified that tenders will not be considered unless made on the printed forms supplied and signed with their actual signatures.

Each tender must be accompanied by an *accepted* bank cheque, made payable to the order of the Honorable the Minister of Public Works, *equal to five per cent.* of the amount of the tender which will be forfeited if the party decline to enter into a contract when called upon to do so, or if he fail to complete the work contracted for. If the tender be not accepted the cheque will be returned.

The Department will not be bound to accept the lowest or any tender.

By order,

A. GOBEIL,
Secretary.

Department of Public Works,
Ottawa, 4th April 1885.

Spring Importation.

JUST received per Steamship York City, via Halifax:—

38 packages Carson's Anti-Corrosion Paint;
8 Rings Copper Wire;
6 Rings Brass Wire;
12 Anvils; 1 cask Mill Files (Butchers);
1 case Table Knives;
1 case Firth & Sons Axe Steel;
2 casks containing Gun Caps, Gun Locks, Bullet Moulds, Tinned Table and Tea Spoons, Pad Locks, Halter Chains, Mattrass and Upholsterer's Needles, Cork Screws, Thimbles;
1 cask Borax.

For sale low by

JAMES S. NEILL.

April 15

Chairs, Chairs, Chairs,

FROM 45 CENTS UP.

LEMONT & SONS,

Queen Street, - - - Fredericton.

CHAIRS,

200 just received, 800 more to arrive.

Fredericton, April 15.

Nails. Nails. Nails.

IN stock and for sale at lowest rates. A full assortment of Cut Nails.

Z. R. EVERETT.

JUST RECEIVED:

WHITE'S CONFECTIONERY in variety, at W. H. VANWARTS.

Maple, Maple. Maple.

MAPLE Candy, Maple Sugar, Maple Honey, at W. H. VANWARTS.

1885 SPRING 1885

STAPLE and FANCY

DRY GOODS,

AND

READY-MADE CLOTHING,

AT

OWEN SHARKEY'S.

A full stock now on hand, comprising in part the following, viz:—

Ladies' Dress Goods,

in Cashmeres, Cords, Serges, Brocades and Suitings, in New and fashionable colors for Spring and Summer wear.

Mantle and Mantle Cloths,

Mantle Ornaments, Gossamers, Parasols, Gloves, Hose, Scarfs, Ties, Collars, Laces, Muslins, Prints, Piquays, &c., also Grey and White Cottons, Swansdons, Ducks, Drilling, Tickings, Towelling, Table Linens, Piano and Table Covers, Lambriquins, Castainnets, Damasks.

Men's Youths' and Boys'

CLOTHING,

equal in finish to Custom. Suits $5 to $25. White Dress and Regatta Shirts 75 cts. to $1.35 Fancy Flannel Knitted Top Shirt, Shirtings, Scarfs, Ties, Collars, Pocket Handkerchiefs, Braces and Underwear in great variety. Waterproof Coats, Hats, Caps and Trunks, Valises and Travelling Bags.

Wool, Hemp, Tapestry and Brussels Carpets, Rugs, Floor Oil Cloths, &c.

REMNANTS. REMNANTS.

☞ Remnants in Homespun, Tweeds, Ducks, Ticking, Swansdown, Cotton, &c., always on hand. Prices away down.

OWEN SHARKEY.

Fredericton, April 15

HATS AND CAPS.

Spring and Summer.

FRANCIS DOHERTY

HAS NOW IN STOCK THE

Finest Assortment

—OF—

HATS and CAPS

ever seen in the City.

CALL AND EXAMINE

Prices to suit the times.

Fredericton, April 7, 1885

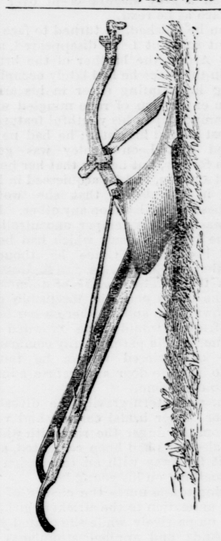

In STOCK and to ARRIVE for SPRING TRADE,

165 CELEBRATED

WILKINSON & FLEURY'S

STEEL PLOUGHS

and a large supply of PLOUGH REPAIRS, including

2145 Shears,
1120 Soles,
625 Landsides,
150 Heads,
130 Mold Boards,
580 Steels,

Also Clevises, Wrenches, Jaws, Bolts, Ferrules, Colters, Beams, etc., for "Bona" and "Louise," No. 17, "Farmer's Friend" and "Solid Comfort," No, 10, and No. 12 and 21, Fleury Ploughs No. 5 and 4, and One Horse Wilkinson Ploughs.

HARROWS!

We have COLLARD'S PATENT FLEXIBLE HARROWS which have been sold here for the past seven years, they are now improved by being made all steel. The Harrow consists of four sections, and so connected by hinges (no nuts or keys) that there is a joint behind each horse, and also one between them by means of which it adapts itself to all uneveness of the surface. Light draft. Cuts 8 feet wide.

For sale only by us or our Agents.

JOHNSTON & Co.,

FREDERICTON.

April 1, 1885

Oranges and Lemons.

JUST RECEIVED:

Florida Oranges;
Messina Oranges;
Messina Lemons.

At GEO. HATT & SONS.

Whips and Lashes.

JUST ARRIVED:

ONE CASE American Whips and Lashes—Splendid value for the money.

Z. R. EVERETT.

April 15

JAS. D. HANLON,

FUNERAL DIRECTOR,

☞ King Street, Fredericton, between Carleton and Regent Streets. ☜

RESIDENCE OVER SHOP.

KEEPS CONSTANTLY ON HAND:

A Fine Stock of Coffins, Caskets, Trimmings, &c., &c., &c.

Handsome Cloth and Velvet Trimmed Caskets Manufactured on the Premises.

☞ I have had many years experience in the business, and am familiar with its details. My prices will be found to be CHEAPER than any Establishment in the City. A call will convince you. Orders from the country filled without delay.

Fredericton April 8, 1885

CONSUMPTION!

DAVIS'

Emulsion of Cod Liver Oil

is now looked upon by the leading physicians of York County as a standard remedy in the treatment of

COUGHS,
COLDS,
CONSUMPTION,
BRONCHITIS,
ASTHMA,
NERVOUS PROSTRATION,
SCROFULOUS PROSTRATIONS,
WASTING DISEASES OF CHILDREN, &c.

It contains 65 per cent. of

PURE COD LIVER OIL,

The taste and smell of which are so thoroughly disguised that the youngest children not only take it readily, but look eagerly for more.

Cheaper than any other Emulsion Made.

PREPARED ONLY BY

GEO. H. DAVIS, Druggist,

Cor. Queen & Regent Sts.

Fredericton, April 1, 1884

FREDERICTON CASKET AND COFFIN DEPOT.

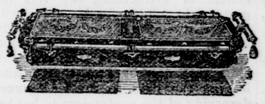

I have a large stock of CASKETS in WOOD, CLOTH, WALNUT and ROSEWOOD, which I will sell cheaper than can be bought elsewhere.

I have a superior lot of ROBES and HABITS always on hand.

Particular attention given to laying out and preserving bodies from discolouring.

I can be found on Sundays or nights by calling at P. D. MCKENZIE'S over the shop.

Large Caskets, $20.00

Large Coffins, $10.00 and upwards.

☞ Funerals attended to everywhere, FREE OF CHARGE.

HENRY A. GARRETY,
PHŒNIX SQUARE,
OPP. CITY HALL.

Fredericton, February 25, 1885

JACKSON ADAMS

FUNERAL and FURNISHING UNDERTAKER,

COUNTY COURT HOUSE SQUARE,

(OPPOSITE QUEEN HOTEL.)

FREDERICTON, N. B.

Keeps constantly