Town and Country.

Look out for counterfeit 50 cent pieces.

☞ See Dr. McAllisters big cash offer on this page.

Brush fires are doing considerable damage near this city.

Rev. W. Tippett leaves for his new field of labor at Hampton to-morrow.

Strawberry and ice cream festival at Nashwaaksis tomorrow evening.

Wallace Ross and mate won the double scull race at the 4th of July regetta at Boston.

A. A. Cullinen of St. Stephen has graduated with high honors at Georgetown University, District of Columbia.

Rev. Mr. Sykes of Liverpool, N. S., will officiate in St. Paul's church Sunday.

Carleton County Council has appointed Uriah Hansen Inspector under the Scott Act.

Rev. W. Dobson the new pastor of the Methodist Church will preach his first sermon here Sunday.

Messrs Black and Hazen advertise money to loan on real estate and personal security at low rates of interest.

The Bangor Mikado Company had a splendid house Saturday night, and the charming little opera was admirably presented.

James Reid's horse "Governor Douglas" won first money at the Woodstock Driving Park on Dominion Day.

Ald, and Mrs. Davis who arrived home from their wedding tour Monday, are receiving the congratulations of their friends.

The orangemen of Fredericton, St. John and elsewhere will celebrate the 12th at St. Stephen. There will be a procession, speeches, etc.

About 125 men are now working at different points along the line of the Buctouche and Moncton railway. Good progress is being made.

Sir Leonasd Tilley has recently been looking for a build site in St. John with a view, it is understood, of making that city his future residence.

Dr. Coulthard, Mr. M. Davies, Mr. Geo. S. Clark, and others, have gone on a fishing tour on the South West Miramichi. They will be gone ten or twelve days.

E. D. Graves, Maine State College, '86, of Orono, Maine, has accepted a position in the office of the Chief Engineer of the New Brunswick Railroad at Woodstock.

The soldiers are getting along nicely at Camp Sussex. They are making excellent progress in drill and their health is excellent. The camp will break up Saturday.

The *Sun* says that it is altogether likely that the Fredericton base ball club, which was defeated by the Young Imperials on Dominion Day, will visit Carleton at an early day. when a return game will be played.

Next week the citizens of Fredericton will have an opportunity of hearing the King Holley Dramatic Company for two nights in plays that were most enthusiastically received in St. John. Mr. Harkins an old favorite here is the star of the company.

☞ Read the advertisement of Dr. G. W. Smith, Clairvoyant Physician, and his wonderful power of describing diseases. Sufferers that have failed to get relief from any other source, try this strange and wonderful man. See advt.

Rev. John Henderson has moved from Andover, V. Co., to Douglas, York Co. He does not yet know where he may labour, but hopes to find a field convenient. His friends will remember that his P. O. address now is, McFarlane's W. O., Douglas, York Co.

The ladies of the Church of England at Douglas are to hold a strawberry festival at Mr. Norman Hallett's residence, on Tuesday the 13th inst., in aid of the church funds. The gathering no doubt will be a pleasant one and will be largely attended.

Dr. Macdonald, professor of hygiene in McGill University, Montreal, and Dr. J. Z. Currie of this city, registrar of the Council of Physicians and Surgeons of New Brunswick, have been appointed the delegates from the Canada Medical Associalion to the American Health association, Toronto.

The spire of the Roman Catholic chapel in Irishtown, parish of Moncton, was struck by lightning during the storm on Friday last. The cross on the spire was shattered; no other damage. This is the third R. C. church in that section struck within a few weeks, the Buotouche church being destroyed and the Bathurst Church considerably damaged.

Says the *Bay Pilot*: Thanks are due to the Hon. B. R. Stevenson for having secured the introduction into the Chamcook lakes on Tuesday last, of a hundred thousand salmon trout fry, from the fish hatchery at Rapide-de-Femme, near Grand Falls, which were placed in the lakes by Mr. Charles McCluskey, overseer of the hatchery.

Carleton County is about to send out more missionaries to foreign lands, says the *Sentinel*. The executive committee of the Free Baptist Foreign Mission Society have accepted the offer of A. B. Boyer and Miss Clara Shea, both well known to very many of our readers, to go as missionaries to India. They will leave for their field of mission, it is thought, in September.

Visitors to St. Stephen who are guests at Mr. Simpson's Queen Hotel, are sure of the most cordial treatment from the obliging and genial proprietor. The Queen is one of the most pleasantly situated and homelike hostelries in the province, the attendance is prompt the rooms large and airy, and the table first class. Mr. Simpson is a model landlord and his hotel a most pleasant place for sojourners.

The death of a most estimable lady is recorded elsewhere to-day. Mrs. Dr. Wetmore was the only daughter of the late Hon. F. P. Robinson and a sister of Col. Beverly Robinson of Nashwaaksis, Col. John Robinson of this city, and Mr. F. P. Robinson also of Fredericton. She leaves a very large number of friends to mourn her death. Her husband died about five years ago. Notice of the funeral arrangements will be found in the proper place.

A great deal of interest was aroused in the June meeting of the Victoria County Court by reason of the charge of perjury that had been brought agrinst Lydia Dyer, the prosecutrix in the Ranger Settlement rape case, the evidence in which was characterized by the Judge, as most revolting and disgusting, if the prosecution was to be believed. The Grand Jury found a "true bill." She was found guilty by the jury, and sentenced to two years in the Penitentiary.

The Ladies Aid Association in connection with the Church of England, are preparing an interesting and no doubt profitable entertainment to improve church funds, on the Post Office grounds on Thursday afternoon the 15th inst. They will have a nice selection of fancy article for sale, strawberries, ice cream, and other light refreshments, and we hear also, that some features of the Mikado will be presented by some of the young ladies. The Band of the Infantry School Corps will furnish a select programme of music, and no doubt the affair will prove pleasant to its patrons, and profitable to its managers in their commendable work.

The *Sun's* report of the proceedings at the closing session of the Provincial Teachers' Institute at St. John thus speaks of a York County boy's oratorical efforts: Some very able speeches were made, but particularly one by Mr. N. W. Brown, of Southampton, York Co., who delivered what is admitted by all to be the best speech delivered at any of the Institute's sessions. Nearly all the speakers at the Institute were orators, but Mr. Brown for a young man particularly excelled.

[Mr. Brown is a brother of Hon. C. P. Brown of Winnipeg, and teaches at North Lake, York County.]—Ed. FARMER.

The immigrant children brought to this country by Mr. Middlemore (and in whose welfare Col. and Mrs. Maunsell have so much interested themselves.) have found good homes. At Keswick Mouth, children have been settled with Mrs. Alex. Colter, Thomas H. Colter, James Colter, George Colter; at Upper Maugerville, with Miss Sterling and Walter Smith; at Lower Maugerville, with Geo. R. Smith; at Douglas, with David McGibbon, Mrs. Ludlow McGibbon, Mrs. T. Ketchum, and Alex. M. Ross; at Prince William, with Mrs. Wm. Hatch; at Tay Mills, with Dudley Moody; at Upper Nashwaak, with James Cameron; at Kintore, with Mrs. Petrie.

Yarmouth has has many people who lived to an advanced age, but probably no old resident was better known than Mr. William Carleton Williams. He has been familiar in the county to three generations. On Wednesday he peacefully passed away at the age, it is believed, of 94 years. The deceased was a son of a gentleman who was private secretary to Governor Carleton of New Brunswick. He was related to the late Hon. Chas. Connell, and the late Hon. Judge Fisher of New Brunswick. Mr. Williams' death removes one more of a generation of old residents whose numbers have been reduced rapidly within the past twelve months. *Yarmouth Times.*

The Fredericton Band Excursion!

TO ST. STEPHEN AND CALAIS.

A kindly reception and a pleasant trip.

The excursion of the Fredericton Brass Band, and over one hundred of their friends to Calais and St. Stephen, Saturday, was a very pleasant affair. The special train carrying the party, left here at 11.30 o'clock Saturday night, and arrived at its destination shortly after daylight Sunday morning. The majority of the visitors put up at Mr. Gardner's Border City Hotel, Calais, and were very warmly welcomed by the genial host and his family. Sunday was spent by the visitors in sight seeing and church going, and on Monday they had an opportunity of witnessing the 4th of July celebration. The programme occupied all day, and was seen by a large concourse of people, the citizens of Calais turning out in their gayest holiday attire to welcome their British cousins. There was a series of athletic sports, including foot and rowing races, catching a greased pig, potato races, a horse race, a base ball match, etc., and a magnificent display of fire works during the evening. The Fredericton Brass Band took a most prominent part in the day's proceedings, and their performances were highly gratifying to the Calais people. Our Band is a great favorite there, and they deserve it too. They played almost incessantly Monday, and the people gathered in crowds to listen to the fine music presented, and their applause was most unsparing. Between 5 and 6 Monday afternoon especially, when the day's programme had become exhausted, the Band rendered a select programme in front of the Border City Hotel, which was listened to by a thousand people. The visitors started on the return home at 10.30 Monday night, and arrived here about five o'clock yesterday morning. They got a grand send off from Calais and St. Stephen, the people marching in hundreds to the depot to say adieu. The management of the N. B. Railway did their part well, and the entire excursion was enjoyed by those participating. The hospitality of the Calais and St. Stephen people will long be remembered by the Fredericton visitors, who hope to have an opportunity of reciprocating. During the trip, the Band had the assistance of Mr. John Delaney of Bangor, a cornet player of rare ability, and his services were very much appreciated, particularly because such prominent members of the Band as Mr. J. H. Williamson, the leader, and Mr. A. Lipsett, were not able to accompany the excursion. The duty of leading the Band devolved on Mr. Hugh O'Neill, jr., who did it well.

ALDERMAN SHARKEY'S CASE.

The Convicton against him Quashed by the Supreme Court.

The end of a Senseless Prosecution.

The Supreme Court has just sat upon a conviction made against Ald. Sharkey by the Police Magistrate and sat upon it unanimously. A short while ago the alderman stepped down over a couple of seats in the City Hall gallery after the curtain fell upon the first act of a theatrical performance, and his action, though no objection was made to it, was a pretext for a prosecution of him by the the police court, a city newspaper lending all the aid in its power to the undertaking. Deeming that there was some private animus in a prosecution for such a trivial every day offence and the auspices under which the prosecution was conducted being somewhat questionable the defendant took no notice of the matter until he learned that he had been fined $4 in default of appearance, whereupon he at once demanded a copy of the proceedings before the Magistrate, and had him served with an order to appear before the Hon. Chief Justice, before whom the whole matter was reviewed. Ald. Sharkey argued his own case, and the City Clerk and Police Magistrate were heard in the defence of the Conviction. Chief Justice Allen decided to refer the matter to the full court. The alderman's newspaper friend characterized this act of His Honor as the granting of a favor to Mr. Sharkey, and in the teeth of such antagonism, the accused took the case before the six judges and met the prosecution there, the argument between the parties lasting for several hours. As is usual in such cases the court took time to prepare its judgment, but in the meantime the newspaper referred to, read their Honors a lecture on why it would be better to decide against the alderman. On Saturday last, when delivering judgments, the court as before stated, without a dissenting voice quashed the conviction on the ground that it was not sustained by the evidence.

AN INTERESTING LEGAL POINT.

Brownell's Case referred to the Supreme Court.

The Prisoner released on Bail.

An interesting legal point has been brought up in the case of James Brownell, who was charged in the York Circuit Court before Judge Fraser, with obstructing the New Brunswick Railway track. It appears that the prisoner started to make the trip from McAdam to Fredericton Junction on a hand car without permission from the railway authorities, and while so engaged was arrested. The case came up in the York Circuit Court for trial, and the Grand Jury found a true bill against the prisoner, the charge being laid under sec. 86, chap. 9, Dominion Statutes of 1879, which it is alleged, makes Brownell's act a misdemeanor. The prisoner pleaded guilty as to the fact, but claimed his act was not a crime, and Judge Fraser having some doubts as to its being an offence under the section, decided to consult Chief Justice Allen and Judge Wetmore, adjourning the Court on Wednesday last for that purpose. The result was that the three Judges decided to refer the point to the full bench in October, and at 10 A. M. to-day the Circuit Court adjourned *sine die*, Bronnell being admitted to bail on his own recognisance for $100, and two sureties for $850 each, to appear at the January session of the Circuit Court, when the decision of the full bench on the point raised, will have been obtained.

A FREDERICTON TROTTER.

Sheriff Sterling's Lee Morris captures the three minute Race at Moosepath.

The first race at Moosepath, St. John, on Thursday, was for horses that had never beaten three minutes. There were four entries: Sheriff Sterling's Lee Morris, J. H. Hickman's Vic, Wm. McDonough's Johnny, and T. O. Blizzard's Duchess.

When they came down for the start on the first heat, Vic had the pole, with Lee Morris, Johnny and Duchess next him, in the order named. Vic started off at a rattling gait, closely followed by Johnny. The race was well contested throughout, Johnny winning by a quarter of a length, with Vic second, Lee Morris third and Duchess fourth. Time 2.51 1-5.

In the second heat Duchess obtained the start and for a time the struggle between the horses was hard, but Lee Morris finally drew away and won the heat. Vic was second, Duchess third and Johnny fourth. Time 2.52.

The third heat was uneventful and was captured by Lee Morris, with Duchess second, Vic third and Johnny fourth. Time 2.56.

The fourth heat was a repetition of the third, the horses coming in in the same order. Lee Morris winning the heat and the race in 2.51 3-5.

The following is the summary:—

Moosepath Driving Park, July 1st.—Special meeting. Three minute class; purse $75; mile heats, best three in five:—

D J Stockford, Fredericton, Lee Morris,	3	1	1	1
Wm McDonough, St. John, Johnny,	1	4	4	4
J H Hickman, Dorchester, Vic,	2	2	3	3
T O Blizzard, St. John, Duchess,	4	3	2	2

D. D. G. M. Fowler installed the following officers of Victoria Lodge of Odd Fellows into office London night:—

George I. Gunter, N. G.;
J. W. Tabor, V. G.;
Henry B. Clark, Treas.;
J. S. Withrow, (P. G.) P. S.;
Charles Collins, W.;
Joshua Limerick, I. G.;
John B. Hawthorne, (P. G.) O. G.;
M. Tennant, R. S. N. G.;
C. F. Morehouse, (P. G.) L. S. N. G.;
J. K. Macpherson, R. S. V. G.;
C. A. Sampson, (P. G.) L. S. V. G.;
Samuel Mackay, R. S. S.;
James Robinson, L. S. S.;
H. H. Pitts, Chaplain;
J. Z. Currie, Physician;
J. F. Richards, (P. G.) Organist.

THE COUNTY COUNCIL.

July Session of the York and Sunbury Municipalities.

The Former Declines to appoint a Scott Act Inspector.

The July session of the York Municipal Council opened at 10 o'clock a. m. yesterday, Warden Everett presiding.

At roll call all the councillors representing the different parishes responded to their names.

The minutes of the January session were read and adopted.

Secretary-Treasurer Wilson submitted the half yearly accounts, and Couns. Sloat, McElroy, and Murch were appointed a committee to investigate the same.

Coun. Rowley moved, seconded by Coun. Goodspeed, that the amount of $100 deposited with the Secretary-Treasurer by Wm. Young commissioner for St. Mary's, for damages to Robt. Lipsett for opening road, be placed to the credit of the parish of St. Mary's. Carried.

Coun. Rowley, chairman of the committee appointed to inquire into the claim of the York County Agricultural Society, reported that they had examined the books of the Municipality and tried to obtain all possible information from other sources, but found the transaction so mixed up that they were unable to make any recommendation, and respectfully referred the matter back to the Council.

John Griffith was appointed hog reeve for the parish of Douglas.

On motion of Coun. Colter, A. A. Brown was appointed lumber surveyor in the County of York.

Moved by Coun. Sloat, seconded by Coun. Jewett, that a number of accounts in the parish of Bright be struck off the auditors report. Coun. Sloat explained that a previous resolution had been passed ordering all such accounts to be struck off, but that it had never been acted upon. He thought it was an unnecessary expense to have these accounts printed from year to year.

Coun. Colter thought there was no necessity for such a resolution, bnt that all that was required was to request the auditor to strike off such accounts.

The resolution finally carried after some further discussion.

On motion of Coun. Colter the secretary-treasurer was instructed to hand over to Thos Myles, collector for Douglas, for delinquent back lists to 1879.

Thos Dunn was appointed pound-keeper at Millville, Southampton.

The secretary-treasurer explained that the bill relating to coroners and justices of the peace, had been passed by the legislature and had now become law, but that the bill relating to payment of taxes by ratepayers had failed to pass the legislative council.

The committee on public buildings reported that $134 68 in all had been expended on repairs on the County Jail. John Price and Joseph Nicholson were appointed road surveyors in the Parish of Canterbury, and Dudley Moody and Robert Bustin, road surveyors for the Parish of Stanley.

On motion of Coun. Lawson, seconded by Coun. Dow, the bye law relating to cattle running at large on the back road in Canterbury, from the Back Lane to Benton was rescinded.

The following committee on Public Accounts were appointed by the Warden: Couns. McCormack, Colter, Cliff, Scott, Howe, McNally, Goodsped, Pinder, Lawson, Murphy, McElroy and Nason.

On motion of Coun. Cliff, Wilmot McKinley's name was added to the list of lumber surveyors for York.

After a half hour's adjournment by the Council, Coun. McCormack submitted the report of the committee on Public Accounts, recommending all the bills to be paid except the valuators' claim for which no conclusion was arrived at. Report received and adopted Messrs. Rowley, Colter, Lawson, Murphy, and Cliff were appointed a committee to investigate the claims of the valuators.

Coun. Rowley moved, seconded by Coun. Howe, that an inspector be appointed for the county, whose duty it shall be to enforce the C. T. Act. Considerable discussion followed this resolution, in which Couns. Rowley, Colter, Howe, McCormack, Pinder and Murphy took part.

On motion of Coun. Burtt, seconded by Coun. McClory, the consideration of the question was postponed on till the Wednesday morning session.

At the Council's session this forenoon the question of appointing an Inspector for the County under the Scott Act was brought up. Coun. Rowley, seconded by Coun. Howe, moving that an Inspector be appointed. The matter was vigorously discussed, and Coun. Rowley's motion was finally defeated by the following vote:—

Yeas—Couns. Rowley, Goodspeed, Howe, Burtt, Sloat, McElroy, Cropley, Gilman, Dow, Lawson. 10.

Nays—Couns. Jewett, Murch, McNally, Henry, McCormack, Horncastle, Colter, Avery, Scott, Cliff, Nason, Pinder, Masten, Murphy, Little. 15.

A report of the discussion and the closing business of the session will appear in our next issue.

COURT HOUSE, BURTON, June 29, 1886.

The meeting was called to order by the Warden, Geo. A. Perley, Esq. Councillors were all present except Messrs. Hoyt and Hartt. Minutes of last meeting were read and adopted. Mr. Burpee reported, that he received the bonds of the Secretary-Treasurer and filed the same with the Registrar. Report adopted.

Committee on changing seal for Judge of Probates, reported they had attended to it. Report adopted.

The following bills were passed. Dr. Coburn $4.00; cutting seal, $3.00; Wetmore & Winslow $32 55; Zopher Phillips, $4 25; Sheriff Clowes, $4.23; John Haley, $7 22; Calvin Cogswell, $12.50; F. J. Harrison, $8 00; Dow Vandine, $2.20; to be paid when certified to by the Judge.

The following Parish officers were appointed; David Upton, Collector of Rates, Parish of Sheffield, Jonah Mullin and John Dykeman, Surveyor of roads, Northfield, James Babbitt, Fence Viewer, Maugerville.

Moved by Mr. Linton, seconded by Mr. Foster, that James Hamilton, late Secretary Treasurer, be exonerated from all his indebtedness to the County of Sunbury. Motion was lost by a large majority.

The Secretary-Treasurer proved to the satisfaction of the Council that he had not directed Wetmore & Winslow to refuse to take a portion of the indebtedness of the late Secretary, unless he paid the whole amount, it having been reported by Mr. Hamilton, (late Sec'y.-Treas.) that he had so directed.

The building committee reported that repairs were urgently needed in and about the Gaol.

Moved by Mr. Burpee seconded by Mr. Foster, that the building committee be empowered to repair the Gaol, such repairs not to exceed $150. Motion carried, and the Secretary-Treasurer was authorized to borrow the amount needed.

On motion the Secretary-Treasurer was authorized to borrow $332 55 to pay balance on school drafts for term ending Dec. 31st, 1885.

The bill of J. B. Hawthorn for returning prisoner to Gaol, after explanasion by Mr. Haley, was ordered to be laid over for six months.

On motion of Mr. Grass, seconded by Mr. Taylor, (Mr. Burpee in the chair,) the thanks of the Council were tendered to the Warden for the able, efficient and impartial manner in which he had filled the chair during the year. In reply, the Warden thanked them for the kindness and attention they had shown him while he tried to fill the chair to the best of his ability.

Council adjourned *sine die*.

The FARMER is indebted to the kindness of Mr. W. R. Purchase, Manager of Dun, Wiman & Co's Commercial Agency, St. John, for the following statistics of business failures in New Brunswick for the two first quarters of 1886 as compared with the same for corresponding quarters of 1883, 84 and 85:—

	No. failures.	Estimated liability	Estimated assets.
1886			
First quarter,	20	$78,[illegible]	$34,230
Second quarter,	7	50,700	31,200
Total,	27	$129,200	$65,430
1885			
First quarter,	8	$62,650	$32,200
Second quarter,	22	239,590	102,350
Total,	30	$302,740	$134,550
1884			
First quarter,	19	$308,400	$142,175
Second quarter	20	248,830	128,6[illegible]
Total,	39	$557,230	$370,855
1883			
First quarter,	16	$281,851	$112,638
Second quarter	9	86,290	48,300
Total,	25	$368,057	$160,938

FAREWELL SERMON.

Rev. Wm. Tippett concludes his labors in Fredericton.

A large congregation, and one evidently in deep sympathy with their retiring pastor, gathered on Sunday evening last at the Fredericton Methodist Church, to hear the farewell remarks of Rev. Wm. Tippett, who was about to close his three year's term in this city, and to assume charge of the Hampton Methodist Church. "Jesus Christ the same yesterday, to-day, and forever," was the text selected by the reverend gentleman, whose closing sentences were as follows:—"And this passage supplies a suitable basis for our thoughts a few moments this evening, Jesus Christ the unchangeable, "the same yesterday, to-day, and forever." This is the Jesus Christ that we offer you, that we can recommend to you, that we appealed to the first Sabbath we kneeled with you, and whom now we take with us as a never-failing inspiration into other fields, believing that this same Jesus who has been to us as to you, a source of strength and comfort through the years that have past, will still be ours and yours through the history of the future. There are many things, dear friends, we might say which would be better left unsaid but there are some things we might say with advantage. The 59 or 60 funerals of the past three years, brought days of sorrow to you, and brought me in close contact with many members of this congregation. Days of sadness that we shall not soon forget. But God took the best ever. He took the best and it is well it was so. They went to their resting place, the habitation for the dead, and their souls to be with Christ, which is far better. I shall miss after I have gone from this place, the inspiration which has come to my assistance a thousand times from the sons and daughters of harmony behind me. I shall not again for some time, receive so much strength and inspiration as it has been my happiness to receive from Sabbath to Sabbath, during the years of my sojourn among you. The circumstance under which we came together were peculiar. You remember Dr. Sprague of hallowed memory, whose bright intellect promised to be a rich fountain from which to drink of the springs of truth as the years went by, but Providence saw fit to lay him aside, and then, out of respect to me, you permitted me to have oversight over you, for which I devoutly thank you, and recommend you ever to the careful watching and keeping of the God and father of us all. I am sorry that some of the boys before me have not entered into the

FELLOWSHIP OF THE CHURCH.

I thank God for so many as have joined the Church. I do believe as much as I believe in my own existence, that this was the day of days to you, and every man and every woman who has stayed outside has closed the light against themselves, and is still out of the pasture that God feeds his children with. I am glad there are so many who have done so during my short stay among you, and I only hope that you will be as good to my successor, that heaven's blessing will continue to rest upon you. Those whom I shall never see again in the flesh, I hope to meet with light in their faces and thanksgivings upon their lips at the right hand of the King; and those of you, who in the providence of God, I shall be permitted again to see, I trust if ever I should come back to this city, I shall find that under the gracious influences of God's holy spirit you have been led to say, "I yield, I yield," that you have given yourselves to God, and your hands to his cause. With these words we say to you in the name of our common master, the Grace of our Lord and Saviour Jesus Christ, be with you all."

High Praise.

Mrs. John Neelands, writing from the Methodist Parsonage, Adelaide, Ont., says; "I have used Hagyard's Pectoral Balsam in our family for years. For heavy colds, sore throats and distressing coughs no other medicine so soon relieves."

The vacatian of the Fredericion Deaf and Dumb Institution commences to-day. The children left for their homes this morning, some by boat to St. John and thence by the I. C. R. to Sussex, Salisbury, Turtle Creek, &c., others by train to Woodstock, Vanceboro, &c. Mr. Woodbridge accompanied those going to St. John. A picnic was held on the grounds of the Institution on Saturday afternoon. About thirty speaking children and friends were asked to join the pupils. There was racing, swinging, etc., and a pleasant afternoon was spent by all. The examination was held in the schoolroom of the Institution, on Thursday last. The following is the list of prize winners, and the order of merit.

First Class.—Fred. J. Titus Boal, Sussex; Ernest Edwin Prince, St. John; Erneat Ward Hagerman, Woodstock; Herbert Boyden, Woodstock.

Second Class.—Avondale Smith, Albert Mines; Florence Milton, Turtle Creek; Isadore Ricker, Turtle Creek.

Third Class.—Rowe Shaw, Parish Simonds; Edward M. Wheary, Keswick.

The Medicine we can't do without.

Wm. Mailman, of Ohio, Merchant, says:—when customers come in that can't remember the name of Minard's Liniment," they ask for medicine we can't do without, or the rheumatism killer. No family will be without it after one trial.

☞ Dr. McAllister makes a splendid cash offer—See card.

Consumption can be Cured,

Not by any secret remedy, but by healthful exercise and the judicious use of Scott's Emulsion of Cod Liver Oil and Hypophosphites, containing the healing and strength-giving virtues of these two valuable specifics in their fullest form, Prescribed universally by Physicians. Take no other.

Marriages.

At Fredericton, on the 28th June, by the Rev. J. E. Reud, Mr. Harry Currie, to Nellie E. Booker of Douglas, York Co.

At Centenary church St. John, on the 24th ult., by the Rev. Mr. Tippett, of Fredericton, Ald. George H Davis to Lillian M. Thompson, third daughter of the late Alex. Thompson, of Nashwaaksis, and sister of Hon. F. P. Thompson, both of Fredericton.

At the residence of the officiating minister, Rockland, June 26th by Rev. A. H. Hayward, Mr. James S Faulkner, of Windsor, Carleton Co, to Miss Clara B. Robinson of the same place.

On the 20th ult., at the rectory, Stanley, by Rev. H. T. Parlee, rector. James Douglas to Miss Albina Thorburn, both of Stanley.

Deaths.

At Fredericton, on the 6th inst, Anna Dorothea, widow of Dr. T. S. Wetmore and only daughter of the late Hon. F. P. Robinson, in the 73rd year of her age.

☞ Funeral from her late residence St. John Street at 12 noon on Thursday.

In this city on the 5th inst, of congestion of the lungs, Mary, widow of the late John Kelly, and mother of the late D. O'C. McGinnis.

In St. John on the 4th inst., John Coughlin, a native of Fredericton, in the 29th year of his age.

Died on June 20th by drowning, George H. Stone age 16, youngest son of Lemon Stone, Royal Road, Douglas, York Co.

New Advertisements.

JULY 7, 1886.

IN STORE AND TO ARRIVE:

1500 Bbls.

FLOUR,

Comprising the following well-known brands:

CITY OF FREDERICTON, PEOPLES, STAR, OCEAN, BUDA, HODGE'S CROWN, KING, DANUBE, OSTRICH, RUBY.

FOR SALE LOW BY

JAMES HODGE.

Fredericton, July 7, 1886.

FOR SALE.

—ALL THE—

STANDING GRASS

on "The Ridges." Apply to

GEO. E. STOPPORD,
Elm Croft.

Fredericton, June 30, 1886—tf.

DEDERICK'S HAY PRESSES.

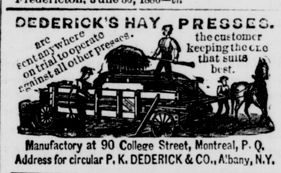

Manufactory at 90 College Street, Montreal, P. Q. Address for circular P. K. DEDERICK & CO., Albany, N.Y.

STANTON BROS.,

Manufacturers and Dealers in Marble, Freestore and Granite.

MONUMENTS,

TABLETS and GRAVE STONES

A SPECIALTY.

☞ Country orders will receive prompt attention, and our agents will visit various sections of the province. Address

SOUTH SIDE, KING'S SQUARE,
St. John, N. B

St. John, June 30, 1886—3m

DR. G. W. SMITH,

ALBION HOTEL,

Fredericton, N. B.,

CLAIRVOYANT PHYSICIAN!

His marvelous power whilst in trance of describing the physical condition and disease of a patient, either personally or by lock of hair with such unfailing accuracy, is remarkable.

☞ You can get a full examination and prescription, by sending a lock of your Hair with fee $2.00 by letter or a friend.

Fredericton, June 30, 1886—3m.

COMMERCIAL HOTEL,

YORK STREET,

FREDERICTON, - - - N. B.

THE Subscriber having purchased this well-known Hotel is prepared to accomodate the travelling public, and will be glad to see all its old patrons, and as many new one as will come.

Good stabling on the premises and prompt attention to guests.

JEREMIAH STAPLES.

Fredericton, June 23, 1886—1m.

Fire. Fire.

The Guardian Fire and Life Insurance Company of London, England.

ESTABLISHED, A. D., 1821.

Invested Funds, - - - $20 000,000

THIS Large and Wealthy English Company having opened an Agency in the city is prepared to receive applications for Fire Risks on all descriptions of Insurable Property at lowest rates.

Weldon & McLean, St. John, General Agents for New Brunswick.

JOHN RICHARDS,
Agent, Fredericton.

Fredericton, June 30, 1886

FIRE PROOF ROOFING.

I have received a large quantity of the

SPARHAM

FIRE AND WATER PROOF

CEMENT,

the same as that used on a number of buildings last year, which has proved quite satisfactory.

The Cement and other materials required, will be sold to those wishing to do the work themselves, or the Roofs will be covered by the square as required.

Circulars giving full particulars sent on application

Roofs covered last year may be examined at any time.

JULIUS L. INCHES.

Fredericton, June 23—tf.

Administration Notice.

NOTICE is hereby given that letters of Administration, on the estate of Elijah Brooks, late of the Parish of Sheffield, County of Sunbury, Farmer, deceased, have been duly granted to the undersigned, Thomas G. Brooks of Middle Simmonds, County of Carleton, N. B. All persons having any legal claims against said estate, will present same duly attested to either of the undersigned, to either of whom all persons indebted to said estate, will make immediate payment.

Fredericton, June 7th, 1886.

THOMAS T. BROOKS,
Administrator.
OR
J. A. & W. VANWART,
Barristers.

4in

Shingles, Clapboards.

THE Subscriber keeps constantly on hand at his mill, in Temperance Vale, Shingles, Clapboards, Lath, Planed Flooring, Scaning, Hemlock Boards, Plank &c., which he sells at lowest prices for cash, or in exchange for country produce.

Every description of lumber used in the erection and completion of a house, can be had at my mill.

D. LUCY.

Temperance Vale, York Co., June 2, 86

Public Notice.

MAILS CLOSING!

ON and after MONDAY, the 28th inst., Mails will be closed at the Fredericton Post Office (City Time) as follows:

MAILS for St. John, St. Stephen, St. Andrews, Woodstock, Grand Falls, Andover, Edmundston and the United States at 6.00 A. M.

MAILS for St. John, P. E. Island, &c, at 12.15 P. M.

MAILS for St. John, Chatham, Newcastle, Nova Scotia, Quebec, Ontario, Manitoba, &c, at 3.30 P. M.

☞ Street and Hotel Letter Boxes will be served at 2.30 and 10.30 P. M.

Letters intended for despatch by the early morning train should be posted after 10.30 P. M. at the Post Office.

RIVER ROUTE BY BOAT—Mails close Mondays, Wednesdays and Fridays, at 11.30 A. M. Tuesdays, Thursdays and Saturdays, at 8.30 A M

P. McPEAKE,
Postmaster.

Post Office, June 26, 1886—3in

Just Received and in Stock:

NEW MOLASSES,

in Puncheons, Tierces and Barrels.

Choice quality and cheap at

W. H. VANWART'S.

June 30

Fly Traps. Fly Traps.

BALOON FLY TRAPS for sale at

LEMNOT'S VARIETY STORE.

June 30

Paris Green.

JUST RECEIVED AND IN STOCK:

30 DOZ. Scythes, 25 doz Hay Forks; 20 doz. Hay Fork handles; 20 doz. Scythes snaths, 65 doz. Hay Rakes; 20 boxes Scythe Stones.

☞ For sale low at Neill's Hardware Store at the old stand.

J. NEILL.

June 23

FARM FOR SALE.

MY Valuable Farm, situate in the Parish of Lincoln, County of Sunbury, fronting on the river St. John, six miles below Fredericton, and comprising of 300 acres more or less. Will be sold on reasonable terms.

☞ For further particulars apply to

JOHN MOORE,
Marble Works.

Fredericton, June 23, 1886—1m.

English Goods.

3 CASES, 4 Crates and 2 Cases of English Goods just opened, containing Stoneware, Colored Dinner Setts, China Tea Setts, Glass Pitchers, Ruby Glass Tumblers, Ruby Tumblers, Imitation Leather Covers, Cut Glass Imitation Silk, Furniture Covers at

LEMONT'S.

June 9

WILEY'S

DRUG STORE!

GERMAN

SOAPS and PERFUMES,

from Moussom & Co., Frankfort.

Fraser's Horse Remedies

100 lbs.

DALMATION

INSECT POWDER.

500 lbs.

PARIS GREEN.

JUST RECEIVED.

JNO. M. WILEY,

Opp Normal School, Fredericton,

Fredericton, June 23, 1886.

W. H. TISDALL & SONS,

MANUFACTURERS OF

FINE SPORTING GUNS,

RIFLES and REVOLVERS,

Gun Cases, Cartridge Cases, Belts, Game and Fishing Bags,

POWDER and SHOT FLASKS,

AND GUN IMPLEMENTS.

☞ All Guns are Shot and Plated, and guaranteed patern, "as per London Field trials," given with each gun.

Guns re-stocked, browned and repaired.

WORKS:

BIRMINGHAM, ENGLAND,

AND

Queen St., Fredericton, N. B.

Fredericton, June 9, 1886.

WATCHES!

Watches for Ladies;
Watches for Gentlemen;
Watches for Railway men;
Watches for Teachers;
Watches for Millmen;
Watches for Lumbermen;
Watches for Farmers;
Watches for Clerks;
Watches for Boys, in fact everybody ought to have a Watch.

A splendid Stock in

Waltham, Elgin, Hampden,

Lanine and other Swiss makers

now on hand in

GOLD, FILLED, SILVER, and NICKEL CASES.

Every Watch fully warranted.

☞ Sold to Teachers and other responsible parties on the enstalment plan.

CALL AND EXAMINE AT

S. F. SHUTE'S,

SHARKEY'S BLOCK, - - QUEEN ST.

Fredericton, June 21, 1886.

CHEAP FLOUR.

WE HAVE IN STOCK

186 Bbls. Cheap Flour,

WHICH WE ARE OFFERING

BELOW COST TO CLEAR.

EXPECTING DAILY:

250 Corn Meal,

250 Oat Meal,

125 "Crown Prince" Flour.

A. F. RANDOLPH & SON.

Fredericton, March 31

CURES—Rheumatism, Diphtheria, Sciatica, Neuralgia, Headache, Earache, Toothache, Cramps, Bruises, Sprains, Coughs, Colds, Quinsy, Erysipelas, Colic, Croup, Hoarseness, Burns, Bronchitis, Numbness of the Limbs, Contraction of the Muscles.

It is an invaluable Hair Renewer and cleans the scalp of all Dandruff.

VALUABLE INFORMATION.

YARMOUTH, N. S., May 15, 1886.

C. C. RICHARDS & Co.:

Having used your Minard's Liniment for several years in my stable, I attest to its being the best thing for horse flesh I know of. In the family we have used it successfully for nearly every purpose that a liniment is adapted for, it being recommended to us by the late Dr. J. L. K. Webster. Personally I find it the best anodyne of neuralgic pain that I have ever met.

B. TITUS,
Proprietor Yarmouth Livery Stable.

MINARD'S LINIMENT is for sale everywhere.

PRICE 25 Cents.

AN ACCIDENT POLICY.

EVERY one should have an Accident Policy paying from $5 to $50 per week. Price nominal. Call on

JOHN RICHARDS.

Fredericton, May 26, 1886.

Horse Pokes.

HORSE Pokes, in stock and cheap.

Z. R. EVERETT.

June 23

Shirts. Shirts.

FINE White Shirts for Men and Boys, Fancy Regatta Shirts, Woolen Shirts, Under Clothing, Collars and Neck Scarfs, &c. Best value ever offered.

S. NEALIS.

May 26

Haying Tools.

JUST RECEIVED AND IN STOCK:

A LARGE Quantity of Haying T