LETTERS FROM THE PEOPLE.

Wild Bean or Ground Nut.

To the Editor of the Farmer :

MR. EDITOR.—Two years ago, the Church of England picnic was held on an Island opposite Kingsclear. A number of the people at that time discovered a sweet, graceful vine, growing along the hedges. Several thought it worth while to examine the roots and found them tuberous-rooted, having a root in the shape of a pear. Some of the picnicers carried roots and a part of the vine home and planted them in the gardens. One of these was Mr. Coombs, who lives opposite Hoegg's canning factory, George street. Mr. Coombs at the present time is so well pleased with his floral treasure, that he sought your correspondent for a name. I showed a specimen to Dr. Bailey, to whom I am indebted for many favors of this kind in giving me the correct names of several native plants. The Professor says that it is Wild Bean or Green Nut. *apios tuberosa*. I find in my hand book of plants, P. Henderson of New York, being the author, he says: "A-tuberosa, the only species is found in the woods and hedges from Massachusetts to the Carolines. It is an elegant climbing plant allied to the Wisteria. It bears large clusters of brownish purple, sweet-scented flowers in July. (Of course July there would mean August in N. B.) Readily propagated by division of tuberous which are edible." The above quotation shows that the American botanists are not familiar with our flora. The fact is that many of the nice plants growing in the New England States, grow in Canada, if we knew where to find them. Would it not be desirable to see a little collection of native flowers and vines about our city schools as well as the cultivated ones; it would combine a little practice with theory, the teachers and pupils would get better acquainted with the nature and habits of plants, and even the picnics would be more enjoyable.

J. B.

Fredericton, Sept. 6, 1887.

Town and Country.

Stanley Fair, October 12th.

Postmaster Willis of St. John is recovering.

Rev. Father Casey has been removed to St. John.

WE FIND the best condition powders are "Maud S."

The French Village picnic last week was a great success.

York Municipal elections will take place October 4th.

In some parts of York the potatoes are affected by rust.

The season for partridge shooting will open on the 20th inst.

Dr. Moore, M. P. P., is seriously ill, the result of overwork.

The Metropolitan confirmed 85 persons at Bathurst last week.

Bazaar, tea meeting and concert at Cross Creek, Stanley, next week.

City Treasurer Moore has been granted a ten days' leave of absence.

Mr. J. W. Bailey, son of Prof. Bailey, is to take a law course at Harvard.

Mr. J. C. Brown, the well known representative of Milburn & Co., is in town.

Mr. T. Murphy has sold his pacer Stokes to Salem, Mass., parties for a big figure.

☞ You will find by calling on Dr. McAllister that his low prices still continue.

Until further notice, the Fredericton Brass Band will not play on Parliament Square.

Mr. T. D. Southworth, Appleton & Co.'s popular and energetic representative, is in the city.

There will be a picnic at Allandale on Tuesday next. Proceeds for Church purposes.

Dr. Currie of this city, has been elected Vice President of the Canadian Medical Association.

IN HABITUAL CONSTIPATION, Campbell's Cathartic Compound is used with great success.

Mr. Edward Jack is to take charge of the forest department of the N. Y. Lumber Trade Journal

Miramichi Foresters and friends, numbering in all about 100, visited Fredericton on Monday.

Steamer Clifton will bring another excursion here next Monday from Hampton and other points.

Theo. Edwards, trader, of Canterbury, has assigned to Messrs. Gilbert W. Vanwart and Fred Moore.

At Dorchester yesterday Mr. M. G. Teed was married to Miss Hanington, daughter of Hon. D. L. Hanington.

Tenders for the repairing of the Salamanca bridge will close at the Board of Works Department here on Saturday next.

Mrs. E. Richards and Mrs. Struthers of New York, who have been visiting Mr. J. Richards, returned home yesterday.

Mr. H. D. McManus, B. A., occupies the place of Mr. Bridges, M. A., in the collegiate school, during the latter's absence from the city.

Mr. William Cartin has secured the corporation contract of extending the Smythe street sewer. The contract price is 98 cents per foot.

Agricultural societies will be interested in the advt. of Mr. F. B. Coleman of the Barker House, who offers for sale a thoroughbred Jersey bull.

Major Staple's son, Hedley, fell through the hatchway in Messrs. Tennant, Davis & Co's. store last week, and sustained considerable injury.

Mr. Wm. Richards, lumberman, Nashwaak, lost a $200 horse on Monday, the animal dying from the effects of overfeeding in a clover field.

The Tax Collector, in collecting back taxes, is to be allowed a per centage of 5 per cent on the taxes of 1886, and 10 per cent on the taxes of previous years.

Mr. S. J. Green of Newcastle Bridge, Queens Co., has been awarded the contract of supplying Fredericton Corporation with 150 tons of coal for the Water Works.

Mr. James Wetmore, formerly of Carleton, St. John, has been appointed accountant of the Northern & Western Railway Company, Mr. James Strang having resigned.

Arrangements have been made with the Fredericton Brass Band for a series of concerts in front of the City Hall, commencing to-morrow, Thursday, evening at 8 o'clock.

At the late fire at Mr. Henry Chestnut's, a couple of rubber coverings were put on the Hook and Ladder Truck by mistake. The owner of same can have them by applying to Capt. J. B. Hawthorn.

Mr. H. G. C. Wetmore will hold his first auction in his new sales room, Phœnix Square, Thursday morning. All articles requiring to be sold by auction will be received by him at his sales room.

The result of the Normal School entrance examinations was announced on Monday. Seventy-four passed unconditionally, 32 conditionally, and 18 failed. Yesterday 28 students were admitted on certificates.

On Monday night the Salvation army frightened a horse on King street and the animal knocked down a five old son of Mr Fred. Clynick. Although badly cut about the head the little fellow escaped serious injury.

Central Kingsclear ladies will hold a tea meeting on Wednesday next, on the grounds of the Methodist Parsonage, near Poore's Post Office. The I. S. C. Band will be present. A first-class supper will be provided.

☞ Nelson Campbell has received a splendid selection of fall hats in the nobbiest styles. The usual first class stock of fashionable boots and shoes are also to be found on his shelves. Give him a call, goods and prices guaranteed to please.

Miss Clarie Scott and her dramatic company attracted a fine audience at the City Hall last night. The play was Mary Stuart. Miss Scott in the title role sustained her reputation as an actress of wonderful ability. In the more exciting scenes her was acting perfect. During the evening she was twice called before the curtain.

At a meeting of the Presbytery of St. John held yesterday, Rev. Mr. Mowatt, convenor of the committe on the debt fund, reported that he had written to all the churches telling them the amount of their allotment. The total allotment was $515. Total received was $300. A large number of the churches have not paid the entire sum required of them.

Fredericton's re-organized Y. M. C. A. has elected officers as follows:—A. C. Jack President; A. J. Thompson, A. Lottimer and E. C. Freeze, Vice Presidents; W. M Clarke, Cor. Sec'y; H. D Creed, Rec. Sec'y; M. Lemont, Treasurer; M. S. Hall, Librarian; G. W. Schleyer, J. J. Weddall, T. C. Atherton C. E. Everett and A. L. Haining, Committee of Management.

The N. B. Railway Co. have moved the freight house at Hartland across the track, very much to the public convenience. The *Press* learns that they intend to move the siding, and build a platform for loading freight.

On Monday afternoon Mr. Israel Goodine's six year old son George, had his hand caught in a leather cutter in Messrs. Brown & Palmer's tannery and lost portions of three fingers. He was attended by Dr. Frank Brown.

The St. John cricket and athletic club's annual sports, open to all members of Amateur clubs in the lower provinces, will be held at St. John on Saturday, 17th inst. There are 20 events on the programme, and the prospects are that many of them will be keenly contested.

The St. John and Fredericton owners of two ships which are managed in Liverpool have received demands for the payment of back bills, amounting to about $10,000 on each vessel, claimed to be owned to a large ship chandlery firm in Liverpool, and dating back, in some cases, to 1884.

At the last regular meeting of Victoria Lodge, I. O. O. F., Mr. Mat. Tennant, P. G., was installed Permanent Secretary in place of Mr. G. S. Withrow, who, as before announced, is leaving the province. The ceremony of installation was performed by D. D. G. M., George I. Gunter.

Attention is directed to the auction sale of boots, shoes and gents' furnishing goods at the late Mr. Francis Doherty's store Queen street, West End. The sale will commence on Friday next, and be continued from day to day until the whole stock is disposed of. Mr. H. G. C. Wetmore is the auctioneer.

Sheffield Grammar School building was destroyed by fire at an early hour on Monday morning. The fire is believed to have been set by some sneak thieves, who have been plundering in that district. The same parties, it is thought, also set fire to the Upper Sheffield school, which, however, escaped distruction. The sneak thieves, at last account, were on their way to this city.

Fredericton should soon be well lighted A short time ago, the City Council granted the Gas Company permission to erect polls, etc., for the introduction of the electric light. At last night's Council meeting similar powers were granted to the new Electric Light Company; and the Corporation appointed Ald. Limerick, Richey, Tabor, Gaunce and Smith a committee to ascertain the best means of lighting the city by electricity, the city itself to do the lighting.

Tuesday's St. John *Telegraph*, says:—"Ald. Macnutt and Mr. Hedley V. B. Bridges, arrived in town yesterday and registered at the Royal. They went to Halifax last evening. To-morrow, at 4 30 P. M., at the residence of the bride, Waterloo road, the interesting ceremony will take place. The bridal party will arrive in St. John, Thursday morning, and remain for a day or two. The aldermanic editor was the recipient of many premature and original congratulations yesterday afternoon, from his newspaper friends in this city.

The main auditorium of the Methodist Church will be re-opened on Sunday next. Rev. Dr. Carman, general superintendent of the Methodist Church in Canada, will preach in the morning, and Rev. Dr. Lathern, editor of the *Wesleyan* of Halifax, will preach in the evening. The choir are preparing special music for both services. Mrs. Gilchrist, (Miss Prudie Hartt,) will sing in the morning and evening. It is also expected that Mrs. Bridges will take at least one solo. Our Methodist friends look forward to the re-opening with great interest, and will welcome to either morning or evening service the members of other denominations. Since the extensive repairs have been made by contractor Scarr, and the painting done by Mr. Robt. Winters, the church is really very handsome.

Mr. Fenety has succeeded in securing, for one night only, (Tuesday evening, Sept. 13th) the engagement of the famous "Boston Stars," comprising the following eminent actors, Medora Henson-Emerson, the distinguished soprano, Walter Emerson, the greatest cornet player living, Rudolf King, the great pianist and composer, and Nella F. Brown, America's most gifted and popular reader. The appearance of such a fine organization as the above in the city is a matter of congratulation, and an entertainment of such a very rare order, our amusement loving people can but seldom have an opportunity of seeing. As considerable expense is attached to the bringing of such a company to our city, it is to be hoped that our citizens will show their appreciation of the enterprise by purchasing their tickets early. The best feature is the remarkably low price at which the reserved seats have been placed, viz, 50 cents. Admission 35 cents.

THE RAILWAY BRIDGE.

How the work Progresses—Employment for all wishing it.

Work at the new Bridge is progressing rapidly. Pile driving for the pier foundation was completed yesterday. About 2,000 piles, 35 feet each, have been driven, which is considered a good month's work. The piles in three of the piers have been cut off, ready to receive the caissons the first of which will be put down to-morrow. Three caissons are completed and two others well under way.

Free stone is coming in rapidly from the Miramichi quarries—Indiantown, Nelson's Hollow, Newcastle and Doaktown.

Contractor Hogan has now 165 men at work in Fredericton and vicinity, and 110 more at Spoon Island, the latter getting out granite.

Many free stone cutters are at work on the wharf at Gibson.

The contractor is opening a quarry on the Rainsford property on the Hanwell road. From it will be got large stone to be used for backing,

All the granite to be used in the bridge will be prepared at Spoon Island and when brought to Fredericton will be ready to build into the piers.

Mr. Hogan is still engaging stone cutters and masons, and offering the best wages. Since he increased the wages of granite cutters to in some cases as high as $3.75 per day, men have been coming in rapidly, but all the men wanted have not yet been secured.

Photographs of the work are being taken from time to time as it progresses.

Another Esther Cox case in Moncton.

Moncton has a new sensation. Saturday's *Times* says:—Reports were in circulation yesterday and last evening concerning certain manifestations, more or less mysterious, at the house of a Mr. Peppard, on the Northern railway track, a half mile or more from the station. A *Times* reporter wended his way hither last evening about 9 o'clock and found that the facts had been greatly exaggerated. A crowd of 20 or 30 people, men, women, and boys, were in and around the house, and it was stated that the little girl about whom the mystery centered had retired for the night. But this was not the case. Mr. Peppard was found at the back door splitting wood, Mrs. Peppard sitting on the on the stoop. They were quite willing to give any information and remarked that the little girl, who was about 9 years of age, had become pale and thin within the past few days. Mrs. Peppard said she feared something was about to happen. After a while Mr. Peppard volunteered to show the manifestations. The little girl was placed in a room, and then asked to imitate a cat, horse and bull. It is claimed that the little girl is unconscious of making any noise, but the imitations last night, by whatever agency, were very poorly done. They was certainly nothing supernatural about them, and there is no reason why the little girl should not have made the noises in the usual way. She protested, however, that she had not opened her lips, and did not make the noises. There are great dents in the door of the room in which the little girl was placed, and it is said they were made by articles of furniture moving about the room the previous night. The little child is a step daughter of Mr. Peppard, and may become seriously ill if the present excitement is kept up. It would seem to be the duty of the parents to keep the child as quiet as possible, rather than to encourage the exciting causes as they seem inclined to do.

Deaths.

At Newcastle, Queens Co., on the 26th ult., of Bright's disease, Abram L. Bailey aged 46 years, leaving a wife and on child.

New Advertisements.

MONEY TO LOAN.

$2000.00 TO LOAN on Real Estate, at LOW RATE of interest.

BLACK & HAZEN, *Barristers.*

Fredericton, Sept. 7, 1887—3ins.

New Advertisements.

TO RENT.

A NICE FLAT on King Street, just below St. John Street. Apply at once to

E. BYRON WINSLOW.

Fredericton, Sept. 7, 1887—2ins.

COUNCILLORS' ELECTIONS.

MUNICIPALITY OF YORK.

NOTICE is hereby given, that the Election of Councillors to the County Council of the

MUNICIPALITY OF YORK,

for the ensuing year, will be held in the several Parishes of the said Municipality, on

TUESDAY,

the fourth day of October next.

Dated the 7th day of September, A. D., 1887,

W. WILSON, *Sec'y-Treas. York.*

AUCTION SALE OF BOOTS, SHOES, CLOTHING, &c.

I AM instructed by MR. THOMAS DOHERTY, Administrator, to sell by Public Auction at the store of the late

FRANCIS DOHERTY,

Queen Street, commencing

FRIDAY MORNING, SEPT. 9th,

at 10 o'clock, (and continuing daily until all is disposed of,) the whole of the stock contained therein, consisting of Boots, Shoes, Furnishing Goods, Clothing, Hats, Caps, Rubber Goods, &c. TERMS EASY.

H. G. C. WETMORE, *Auctioneer.*

Fredericton, September 7, 1887.

CITY HALL.

W. T. H. FENETY, - - - Lessee.

ONE NIGHT ONLY.

TUESDAY EVE'G, Sept. 13th,

The first appearance in Fredericton of the famous

BOSTON STARS,

comprising the following eminent artists:

MEDORA HENSON-EMERSON,

the distinguished Soprano,

WALTER EMERSON,

the greatest Cornet Player living.

RUDOLF KING,

the brilliant Pianist and Composer, and

NELLA F. BROWN,

America's most gifted and popular Reader.

OZIAS W. POND, - - - Manager.

Reserved Seats 50 cts. Admission 35 cts. Plan of Hall at Fenety's Book Store,

Fredericton, September 7, 1887.

Notice of Assignment.

NOTICE is hereby given, that THEOPHILUS EDWARDS of the Parish of Canterbury, in the County of York, Trader, has this day assigned all his property, rights and credits to the undersigned in Trust for the benefit of his creditors, who shall have executed the Trust Deed within ninety days from the date thereof. Duplicate copies of the said Trust Deed lie at the office of Gilbert W. Vanwart, Woodstock, N. B., and the office of Blair & Harry, Solicitors, Fredericton, N. B., for inspection and signature,

Dated August 31st, 1887.

GILBERT W. VANWART,
FREDERICK MOORE,
3m *Trustees.*

Apple Parers.

JUST RECEIVED:

5 DOZEN "Rocking Table" Apple Parers with push off; 2 dozen "Little Star" Parer, Corer and Slicer, with push off. For sale low at

NEILL'S HARDWARE STORE.

September 7

DEDERICK'S HAY PRESSES.

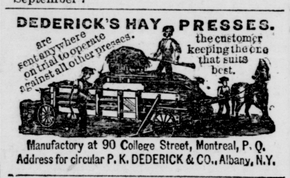

are sent anywhere on trial to prove superior to all other presses. the customer keeping the one that suits best.

Manufactory at 90 College Street, Montreal, P. Q. Address for circular P. K. DEDERICK & CO., Albany, N.Y.

Stoves. Stoves.

HEAD QUARTERS for all kinds of Stoves, Cheap, at

Neill's Hardware Store.

September 7

Have you a Pain anywhere about you? USE PERRY DAVIS' "PAIN KILLER" and Get Instant Relief. BEWARE OF IMITATIONS. 25 Cts. Per Bottle.

Bar Iron. Bar Iron.

ANOTHER Car Refined Bar Iron just received at

NEILL'S HARDWARE STORE

September 7

CORNMEAL!

Just landed, ex-schr:

500 BBLS.

KILN DRIED

CORNMEAL.

A. F. RANDOLPH & SON.

Fredericton, August 7

Just Received:

Rising Sun Stove Polish;
Royal Baking Powder;
Pyle's Pearline;
Royal, Oak Oatmeal, barrels and halves;
Roller Oatmeal, Vinegar.

☞ Orders filled for HOEGG'S CANNED CORN and PEAS, the last of this week.

JAMES HODGE.

September 7, 1887

WE ARE NOT

GIVING AWAY

TEA SETTS in coloured ware,

TEA SETTS in China,

TEA SETTS in Stoneware,

Dinner Setts

Ranging in price from the cheapest to the most expensive.

Cutlery, Hanging Lamps, Etc., Etc., Etc.,

BUT WE

ARE SELLING

them VERY LOW. Call and be convinced.

LEMONT & SONS.

September 7

Percheron Horses, French Coach Horses.

SAVAGE & FARNUM'S latest importation of PERCHERONS and FRENCH COACHES, have just arrived per Steamer "Robilant," Hill line, from France, 105 Registered Percherons, and 20 French Coaches, the finest Mr. Farnham could find in France. Buyers should inspect this stock at once, and thus secure a choice out of the entire lot.

ALL STOCK GUARANTEED.

PRICES LOW and TERMS EASY.

☞ Visitors always welcome at ISLAND HOME. Large Catalogues free. Address

SAVAGE & FARNUM,

DETROIT, MICH.

IMPERIAL CREAM TARTAR BAKING POWDER

TRADE MARK

PUREST, STRONGEST, BEST, CONTAINS NO ALUM, AMMONIA, LIME, PHOSPHATES, or any injurious materials.

E. W. GILLETT, TORONTO, ONT. CHICAGO, ILL.

Man'f'r of the CELEBRATED ROYAL YEAST CAKES.

REMEMBER

—THAT—

SHUTE'S

is the place to get

FINE SILVERWARE,

Castors,

Pickle Jars,

Butter Dishes,

Cake Baskets.

CALL AND INSPECT THE STOCK

S. F. SHUTE,

302 Queen Street.

September 7, 1887.

FOR SALE.

A Thoroughbred Jersey Bull!

THE SUBSCRIBER will sell his valuable thoroughbred Jersey Bull, giving a splendid chance to Agricultural Societies or farmers, to improve their stock.

REGISTRY.

New Brunswick Herd Book.

Jersey Bull "Fred. H." No. 81, color, Black and White, brown nose, calved, May 20th, 1884, bred by Henry Graham of St. Stephen, N. B., property of Fred. B. Coleman of Fredericton, N. B., got by Sir John of Scituate, 7379, A I C C R., Dam Little Buttercup, 3703, A I H B., G. Dam, Stony Brook Maid, 3259, A I C C R, G. G. Dam, Imported Maud, 674, A I C C R, June 4th 1886.

Office for Agriculture, Fredericton, N. B.

Apply to

F. B. COLEMAN, Barker House.

Fredericton, Aug. 30th—tf.

COAL. COAL.

To arrive, a cargo of

Sugar Loaf Anthracite Coal,

IN

Egg, Stove and Chestnut sizes.

ALSO:

OLD MINE SYDNEY.

☞ Parties wanting Coal, will please send in their orders early and get it CHEAP from the vessel.

JAMES TIBBITS, *Campbell Street.*

Fredericton, August 29, 1887—tf

NOTICE TO CONTRACTORS.

SAULT SAINTE MARIE CANAL.

CONTRACTORS intending to tender for works of construction of the Canal proposed to be formed on the Canadian side of the Saint Mary's River, are hereby informed that Tenders will be received about JANUARY next, and that the most favorable time to examine the locality will be between the present time and the early part of November next.

When plans, specifications and other documents are prepared due notice will be given. Contractors will then have an opportunity of examining them and be furnished with blank forms of tender, etc.

By order,

A. P. BRADLEY, *Secretary.*

Department of Railways and Canals, Ottawa, 24th August, 1887.

NOTICE.

To Boarding House Keepers.

PERSONS in the City wishing to take University Students to board are requested to hand in their names at the Registrar's Office.

J. D. HAZEN, *Registrar.*

Fredericton, July 13—tf

Varnish and Japan.

1 BARREL Japan Dryer;
1 do Furniture Varnish;
barrel Pure Orange Shellac;
do Brown Shellac;
do Knotting Varnish;
ton Elephant White Lead.

Just received and for sale by

R. CHESTNUT & SONS.

August 3

Hats and Caps.

HATS and Caps of all kinds, for Men, Boys and Children, at greatly reduced prices Must be cleared out to make room for the Spring Stocks.

S. NEALIS.

THE MERCHANTS' BANK OF HALIFAX.

Paid up Capital - - $1,000,000
Reserve Fund - - - $120,000

Directors—Thomas E. Kenny, M. P., *President*; James Butler, M. L. C., *Vice-President*; Thomas A. Ritchie. Edward J. Davys, Allison Smith, Thomas Ritchie. D. H. Duncan, Cashier.

HEAD OFFICE: HALIFAX, N. S.

AGENCY, FREDERICTON, N. B.

I beg to announce that this Bank, having opened an Agency here, is prepared to do a General Banking Business.

Money received on deposit, and current rates of interest allowed.

Drafts issued available in all parts of Canada, and in New York and Boston.

French and Sterling exchange bought and sold.

American drafts negociated.

Collections receive special and prompt attention, and returns made on favorable terms.

Cable transfers made

A. S. MURRAY, *Agent.*

Fredericton, August 10th—3 mos.

BANK OF NOVA SCOTIA.

Incorporated 1832.

Capital Paid Up - - - $1,114,300
Reserve Fund - - - $360,000

AGENCY, FREDERICTON, N. B.

Money received on Deposit and Interest allowed. A general Banking, Discounting, and Exchange business transacted.

DAVID R. FORGAN, *Agent.*

Fredericton, July 26, 1887—3m.

AUCTIONEER —AND— COMMISSION STORE.

THE UNDERSIGNED begs leave to notify the public, that he has opened a store on Regent Street, next to the *Capital* office, where he proposes carrying on a general Auctioneer and Commission business.

Goods of all descriptions received. Quick sales and prompt returns guaranteed.

E. H. ALLEN.

Fredericton, August 3, 1887—6m.

H. C. C. WETMORE, Auctioneer, &c.,

HAS taken the store on the upper side of Phœnix Square, (next to L. P. Laforest's, Tinsmith) where he is prepared to receive Furniture and Goods of all kinds for Auction and Private Sale. He will also give attention to Auction Sales of every description.

Terms moderate, returns prompt, and business confidential.

Fredericton, August 10, 1887.

FOR SALE.

A BAY MARE, quiet to ride and drive, and an English Hunting Saddle complete, with raw hide girths, stirrup irons and leathers. Also a Snaffle Bridle and Bit.

G. E. STOPFORD, *Elmcroft, Fredericton.*

Fredericton, August 24th.

FOR SALE.

A MOODY THRESHING MACHINE, in good repair. Also a SLOVEN WAGGON. To be sold at a bargain.

THOMAS JEWETT.

Keswick Ridge, Aug 15—6w

FOR SALE.

THAT property situated in Lincoln, Sunbury County, about a mile from the Wassis Station, containing 125 acres, with a House and Barn thereon, belonging to the estate of the late Joseph McConahey, bounded on the upper side by John Boyle's farm, and John Barry's on the lower side. If not sold before the 10th September next, it will on that day be offered for sale at Public Auction, at 11 o'clock, A. M., in front of the City Hall, Fredericton.

For particulars apply to Mrs. Martha McConahey, at the residence of James Tibbits, Esq., York Street, Fredericton.

Fredericton, August 9th, 1887—1 mon.

Administrator's Notice.

LETTERS of Administration, *cum Testamento annexo* of the Estate and effects of HARRY D. BURDEN, late of the Parish of Prince William, deceased, have been granted the undersigned Mary A. Burden. All persons having any claims against the said Estate, will present the same, duly attested, within three months from this date, and all persons indebted to the said Estate are requested to make immediate payment to Messrs. BLACK & HAZEN, Barristers, Fredericton.

Dated August 5th, 1887.

MARY A. BURDEN, *Administratrix. Cum Testamento Annexo.*

FREEHOLD LOTS FOR SALE.

I will sell the whole of my Property in Fredericton in Lots to suit purchasers.

Apply to

H. G. C. KETCHUM,
Or to E. BYRON WINSLOW,

Fredericton, Aug. 3—tf

HOUSE AND LOT! FOR SALE.

THE Subscriber offers for sale, his House situated on the corner of Charlotte and Northumberland Streets, at present occupied by J. G. Gill.

Also, a desirable building lot with 82 feet front, in the same locality. Liberal terms will be given. Apply to

H. G. ESTEY, *Peoples Bank.*

Fredericton, July 26, 1887—tf.

TO LET.

THE LARGE BARN on the rear of the lot formerly occupied by the Brayley House. It is also suitable for a Store House.

CEMENT ROOFS.

Any persons wishing **Sparnham Cement Roofs** put on, or old leaky roofs of any kind made water and fire proof, should have the work done now, as it is the best season.

JULIUS L. INCHES,

Fredericton, July 27—tf

1887. FALL. 1887.

Goods Just Arriving:

FALL SUITINGS,

TROWSERINGS,

IN

Stripes and Checks.

Beaver, Melton,

—AND—

WIDE WALE DIAGONAL

OVERCOATINGS.

WM. JENNINGS,

MERCHANT TAILOR,

Cor. Queen St. and Wilmot's Alley.

Fredericton, August 31

212

JOHN HASLIN.

NEW GOODS.

Cloths,
Cloths,

Plushes,
Plushes,

Dress Goods.
Dress Goods.

JOHN HASLIN.

August 31, 1887.

EDGECOMBE'S BUILDING,

192 Queen St., Fredericton.

THOS. W. SMITH

IS NOW RECEIVING HIS

SPRING and SUMMER STOCK

—OF—

ENGLISH

SCOTCH,

GERMAN,

—AND—

CANADIAN CLOTHS!

All of the best makes and latest designs, which he will make up to order, and guarantee the best of workmanship and the finest fitting suits that can be had in any other establishment.

Fur and Felt, soft and hard Hats, and Gents' Furnishing Goods in great variety, and at the very LOWEST PRICES.

Wool taken in exchange for cloth and other goods, and highest prices given.

☞ Do not forget the place, Edgecombe's Building, 192 Queen Street, Fredericton.

THOS. W. SMITH.

Fredericton, April 13, 1887

196 196

WILEY'S DRUG STORE!

Queen Street.

JUST RECEIVED:

200 lbs. Paris Green;
100 lbs. Slug Shop;
100 lbs. Dalmation Insect Powder;
50 lbs. Hellibore;
500 lbs. Copperas;
100 lbs. Carbolic Acid;
Case Condy's Fluid;
100 lbs. Chloride Lime.

—FOR SALE BY—

JOHN M. WILEY,

FREDERICTON.

June 8, 1887

FEED!

NOW LANDING:

ONE CAR

Middlings,

Shorts

and Bran.

ALSO:

Extra No. 1

GREEN HEAD LIME!

W. E. MILLER & CO.,

155 and 159 Queen Street,

Fredericton, August 24

Hose. Hose.

JUST RECEIVED:

50 feet Rubber Hose

for sprinkling purposes.

R. CHESTNUT & SONS.

August 24

OLD PICTURES COPIED AND ENLARGED,

—IN—

Indian Ink, Crayon, Oil and Water Colors.

☞ Picture Frames in Stock and Manufactured to Order. ☜

GEO. W. SCHLEYER, - - - Photographer,

Opposite Normal School,

QUEEN STREET, FREDERICTON, N. B.

July 27, 1887.

Just Arrived from London per Steamship "Ulunda."

20 CASES STARCH, COLEMAN'S,

1 Bbl. GELETINE,

65 Half Chests Tea,

Congou and Oolong,

1 CASE COLEMAN'S D. S. T. MUSTARD,

1 Bbl. Flake Tapioca,

1 Bbl. Kelier's Marmalade,

5 Bbls. E. Elazenby's Pickles,

FOR SALE LOW.

GEO. HATT & SONS.

Fredericton, June 29, 1887

DR. NOBLE'S GREAT CURE!

Instantaneous in action. Positive in Effect.

RELIEVES PAIN IN THE BOWELS, CHECKS VOMITING.

Cures Bowel Complaints, Dysentry, Cholera Diarrhœa, Cramps, and Pains generally.

THIS CURE is prepared from a prescription which effected MARVELOUS CURES during the CHOLERA SEASON of 1854.

Prepared by M. McLEOD, No. 4 Dock Street, St. John, N. B.

L. P. LaFOREST,

Tinsmith, Plumber and Gasfitter,

Begs to announce that he has purchased his father's stock-in-trade, and will continue the business in all its various branches at the old stand, PHŒNIX SQUARE, NORTH SIDE.

He will give particular attention to erecting Furnaces and to Tin Roofing, and is well prepared to meet the demands of the wholesale Tin trade.

He will keep constantly on hand, a superior class of TINWARE for the retail trade, which will be found to be cheaper and better than can be bought anywere else in the city.

He solicits a fair share of public patronage. Remember the place:

PHŒNIX SQUARE, NORTH SIDE.

Fredericton, April 20, 1887

INSURANCE, Financial and Collecting Agency.

BUILDINGS and STOCKS

Insured at Lowest Rates.

$1,000 to loan on Real Estate at 6 per cent.

APPLY TO

J. W. McCREADY, Barrister.

OFFICE—127 Queen Street, - - Opposite Geo. Hatt & Sons.

Fredericton, August 18, 1887.

WONDERFUL!

BETWEEN eight and ten years ago, a medicine was introduced to the public, and suffering humanity was invited to try the same.

The proprietor knew from experience, that success was certain, but the human breast so imbued with prejudice that it forms one of the strongest barriers to break down and the greatest enemy to overcome before any headway can be made towards the mansion of success. Truth has often proved itself to be "stranger than fiction," and it is a fact as solid as truth that

SMITH'S CHAMOMILE PILLS

have now become one of the leading Patent Medicines of the present day, from north to south, and from east to west, they are to be found in the homes of the rich and poor. All classes of society use them, and they are by thousands declared to be *Worth their Weight in Gold*

For a Weak Stomach, Impaired Digestion, and all disorders of the Liver, they act like "MAGIC," and a few doses will be found to work wonders on the most important organs in the human machine They strengthen the whole muscular system, restore the long-lost complexion, bring back the keen edge of appetite, and arouse into action, with the rose-bud of health, the whole physical energy of the human frame. These are "facts" admitted by thousands, embracing all classes of society; and one of the best guarantees to the nervous and debilitated is, **Smith's Chamomile Pills** have the largest sale of any Patent Medicine in the Dominion.

REFERIENCES:

H. W. Goddard,	St. Stephen.	George J. Clark,	St. Stephen.
F. M. Murchie,	do	James Murchie,	Calais.
George E. Sands,	do	Charles D. Hill,	do
F. H. Andrews,	do	Rev. O. M. Conlon,	do
H. & P. Cullinen,	do	James Watson,	Woodstock.
G. W. Abbott,	do	W. D. Simpson, Queen Hotel,	St. Stephen.
Daniel Regan,	do	Hon. Jas. Mitchell, Surv.-Gen'l.,	do
Rev. G. M. Campbell,	do	Henry Graham, Mayor,	do
Edward Price,	do	Rev. Father Bradley,	Milltown, N. B.
J. D. Chipman,	do	Richard Roach,	St. John, N. B.
J. H. Ganong,	do	Samuel McInnch,	Vanceboro, Me.
J. F. Grant,	do	E. E. Wilder,	West Pembroke, Me.
I. Bridges,	do	J. H. Dow,	Portland, Me.
W. C. H. Grimmer,	do	C. E. Thompson,	Boston, Mass.
J. Polley,	do	Orin M. Grant, 59 Warren Ave.,	do
J. D. Dean,	do	H. B. McAlliston,	New York.
T. C. Stevenson,	do		

These are only a few taken from the hundreds in my possession, and are the names of prominent business and professional men, well known.

Directions for taking Smith's Chamomile Pills.

If the bowels are costive, the countenance sallow and the tongue furred, take 3 or 4 pills on going to bed; if they do not operate in ten hours, then take two more afterwards. Take one pill every (or every other night), just enough to keep the bowels gently moved. For ordinary Billious Complaints one or two doses are sufficient. These pills act on the system very similar to blue pills, or blue Mass, but do not contain the least particle of mercury or calomel.

Manufactured only and for sale Wholesale and Retail, by

FRANK SMITH, Druggist, St. Stephen, N. B.

☞ FOR SALE BY ALL DRUGGIST AND GROCERS. ☜

Sept. 15. *Wholesale by T. B. BARKER & SONS, St. John, N. B.*

Just Received:

A LARGE LOT OF

TEA!

carefully selected and of different grades. Will be sold **Cheap for Cash.** Also, on hand a full stock of

Flour,
Meal,
Sugar,
Molasses,
Tobacco,
Canned Goods

—AND—

GENERAL GROCERIES,

which will be sold at

Rock Bottom Prices.

S. L. MORRISON,

OPPOSITE CITY HALL,

Queen St., - - - Fredericton.

LIME, PLASTER,

Cement, Coal Hay,
Oats, Feed, Seeds,

—AND—

FERTILIZERS.

Best Grand Lake and O. M. Sydney

BLACKSMITH COAL.

All of the above always on hand at

JAMES TIBBITTS'.

Campbell St., above City Hall.

Fredericton, June 29, 1887—3m.

"GOLDEN FLEECE,"

320 Queen Street.

—OUR—

Spring and Summer Stock

IS NOW COMPLETE.

New Jersey's,
New Ginghams,
New Dress Goods,
New Jacket Cloths,
New Prints,
New Muslins,
New Gloves,
New Hosiery.

A special lot of

DRESS GOODS

at 5 cts. per yard.

We are selling GILT ROOM PAPER, at 25 cts. per roll.

Also, a large assortment from 3 cts. to 10 cts. per roll. Former price from 10 cts. to 25 cts. per roll.

T. A. SHARKEY.

Fredericton, May 25

VOCAL CULTURE.

Mrs. JOHN BLACK

WILL GIVE INSTRUCTION IN

SINGING,

To a limited number of pupils.

Terms made known on application at residence corner of George and Sunbury streets.