THE Maritime Farmer.

AGRICULTURE THE TRUE BASIS OF A NATION'S WEALTH

LORAN C. MACNUTT, Editor and Proprietor. FREDERICTON, N. B., WEDNESDAY, APRIL 20, 1887. VOL. VIII., NO. 34

JOHNSON'S ANODYNE LINIMENT FOR INTERNAL —AND— EXTERNAL USE.

Cures Diphtheria, Croup, Asthma, Bronchitis, Neuralgia, Pneumonia, Rheumatism, Bleeding at the Lungs, Hoarseness, Influenza, Hacking Cough, Whooping Cough, Catarrh, Cholera Morbus, Dysentery, Chronic Diarrhœa, Kidney Troubles, and Spinal Diseases. We will send free, postpaid, to all who send their names, an Illustrated Pamphlet containing information of very great value. Everybody should have this book, and those who send for it will ever after thank their lucky stars. All who buy or order direct from us, and request it, shall receive a certificate that the money shall be refunded if not abundantly satisfied. Retail price, 25 cts.; 6 bottles, $1.50. Express prepaid to any part of the United States or Canada. I. S. JOHNSON & CO., P. O. Box 2118, Boston, Mass.

THE MOST WONDERFUL FAMILY REMEDY EVER KNOWN.

B. H. TORRENS, D. M. D, DENTIST,

OFFICE,—FISHER'S BUILDING,

Residence Queen Hote.

Queen Street, Fredericton, N. B.

May 13, 1885

H. D. CURRIE, D. D. S., Surgeon Dentist.

OFFICE:

First Door below Peoples Bank, Queen Street, Fredericon, N. B.

OFFICE HOURS—9 A. M. to 1 P. M., 2 to 5, and 7 to 9 P. M.

Fredericton, May 20, 1885

MONEY TO LOAN

—ON—

Real Estate or Personal Property.

Mortgages, Bonds and other Securities bought and sold at Current Rates.

OFFICE:

York Street, - - Fredericton, N. B.

WILLARD KITCHEN.

Fredericton, March 24, 1887.—1yr.

MONEY TO LOAN

on Real Estate security, in sums to suit, from $100.00 up to $5,000.00, at lowest rates of interest.

BLACK & HAZEN,
Barristers, Fredericton.

February 9, 1887.

FARM FOR SALE.

THE FARM in Doran Ridge Settlement, formerly owned by Samuel M. White. Possession given at any time. Terms easy. Apply to

BLACK & HAZEN.

Fredericton, March 30

FARM FOR SALE.

MY Valuable FARM situated near Wassis Station, Sunbury Co., containing one hundred and fifty acres more or less. This Farm is well fenced and watered. The buildings consist of a good house, three barns, granary, hog pen, &c. For further particulars apply to

CHARLES HIGGS,
Wassis Station, Sunbury Co

January 26—3mos

VALUABLE FARMS FOR SALE.

THAT Valuable Farm Property situate in the Parish of New Maryland, York County, lately occupied by the late Wellington Yerxa, containing 500 acres more or less;

Also, that Farm situate in Blissville, Sunbury County, near Fredericton Junction, lately occupied by Ashrael Seely, containing 70 acres more or less;

Also, that Freehold Property situate in Southampton, York County, lately occupied by Nehemiah Grant.

For prices and terms, apply to

J. A. & W. VANWART.
Barristers, Fredericton, N. B.

March 1, 1887

FARM FOR SALE.

THE FARM owned by the late Col. G. H. N. Harding, at Maugerville, on the St. John River, eight miles below Fredericton. It consists of five hundred acres, of which about one hundred are cleared, and cuts sixty tons of hay. There are on the property, a 1½ storey house with ell attached, and frost proof cellar whole size, three barns, sheep house, pig house, wood and carriage houses, and also a small house for tenant.

Also for sale, two lots of land opposite, on Oromocto Island.

Possession given immediately.

For further particulars, apply to T. F. BARKER, Stock Farm, Nauwiegewauk, Kings Co, or to

J. T. MILES,
Maugerville, Sunbury Co

April 6

Hats and Caps.

HATS and Caps of all kinds, for Men, Boys' and Children, at greatly reduced prices. Must be cleared out to make room for the Spring Stocks.

S. NEALIS.

Shingles, Clapboards.

THE Subscriber keeps constantly on hand at his mill, in Temperance Vale, Shingles, Clapboards, Lath, Planed Flooring, Scantling, Hemlock Boards, Plank &c., which he sells at lowest prices for cash, or in exchange for country produce.

Every description of lumber used in the erection and completion of a house, can be had at my mill.

D. LUCY.

Temperance Vale, York Co., June 2, 1886

CANADA AND WEST INDIES.

Tenders for Steamship Lines.

TENDERS will be received at the Finance Department, Ottawa, up to and including the 1st day of May next, from persons or companies, for the performance of the following steamship services, viz.:—

1st, a line of mail steamers sailing from Halifax to Havana, thence to Kingston, thence to Santiago de Cuba, thence to Canada; and (2nd) a line of mail steamers between Canada and Porto Rico and adjacent islands. Trips to be made by each line fortnightly. Steamers to be of a size sufficient to carry 2,000 tons of cargo, and to be able to steam twelve knots an hour, averaging not less than eleven knots an hour. The contract in either case to be for a period of five years. Tenders will be received for the above services either separately or together. Tenders to be marked on the outside "Tenders for Steamship Service to West Indies." The Government of Canada do not bind themselves to accept any tender.

By command,

J. M. COURTNEY,
Deputy Minister of Finance.

Finance Dept.
Ottawa, 7th, Feb., 1887.

To Churches of all Denominations in the County of York, or elsewhere.

IF you require a FIRST CLASS ORGAN for Church or School purposes, you can procure one at FIRST COST, by applying to

JOHN RICHARDS.

Write for Illustrated Catalogues.

HARRY WILKES!

THE STANDARD-BRED HAMBLETONIAN TROTTING STALLION, "HARRY WILKES," No. 1896, will make the Season of 1887, between

St. John, Fredericton and Woodstock.

HARRY WILKES is a Bay Stallion, with Black points; foaled in 1875; weight 1245 lbs. Purchased by the Government of New Brunswick in March, 1887, from R. W. Conn and R. W. Pearce, at Louisville, Kentucky.

PEDIGREE:

HARRY WILKES was sired by George Wilkes, No. 519; Record 2.22 His dam was Belle Rice.

GEORGE WILKES was by Hambletonian (10) out of Dolly Spanker. GEORGE WILKES has more representatives in the 2,30 list than any other sire living or dead.

BELLE RICE was by Whitehall out of Mag Taylor; Whitehall by North American out of Amos Allen mare; Mag Taylor was by Davy Crockett out of a daughter of Bald Hornet.

George Wilkes has 52 in the 2.30 list.

Belle Rice is full sister to Rhode Island; record 2.23½.

Whitehall has 1 in the 2.30 lists, and is the sire of 2 sires and 2 dams with get in the 2.30 lists.

During the Season "HARRY WILKES" will travel the following route:

Remain in Fredericton until 20th April, 1887			
on 21st April leave for Woodstock to remain until			
23th	"	St. John,	"
5th May	"	Fredericton,	"
12th "	"	Woodstock,	"
19th "	"	St. John,	"
26th "	"	Fredericton,	"
2nd June	"	Woodstock,	"
9th "	"	St. John,	"
16th "	"	Fredericton,	"
23rd "	"	Woodstock,	"
30th "	"	St. John,	"
7th July	"	Fredericton,	"

TERMS:—$25 for the season, to be paid at the time of service. In case the mare does not prove with foal, her owner may have the service of the horse for the same or another mare the next season, free, provided the horse remains the property of the Government.

Owners of Mares bred to this Horse are requested to furnish the groom in charge with as full a pedigree as possible of the Mare.

Office for Agriculture, Fredericton, 5th April, 1887

CHAS. H. LUGRIN,
Secretary Board of Agriculture

WILEY'S DRUG STORE!

JUST RECEIVED:

10 gross Diamond Dyes,

1 gross Tapley's Remedy,

Warner's Safe Cure,

Ayer's Sarsaparilla,

Fellows Hypophosphites,

Shiloh's Remedies.

JOHN M. WILEY,

Opp. Normal School,

Queen St., Fredericton.

Persons who have been troubled all their lives with Nervous Headache Neuralgia and Sciatica, have found relief from

TAPLEY'S REMEDY

GREAT CLEARANCE SALE!

AT THE STORE OF

S. F. SHUTE.

NOW IS THE TIME TO PURCHASE

Watches, Clocks and Jewelry,

Silver, and Silver Plated Ware,

Diamond Sets,

Diamond Pins,

Diamond Ear Drops,

Diamond Lockets and Diamond Rings.

PEARL RINGS, BAND RINGS,

Stone Rings,

PLAIN WEDDING RINGS,

Gold and Silver Head Covers,

Plush Goods, Bronze Goods,

Brass Goods, Leather Goods,

And a full line of Fancy Goods.

WALTHAM WATCHES,

Eigin and Springfield Watches

Swiss and the Celebrated Quick Turn

Fredonia Railroad Watches.

All going at Ruinously Low Prices.

Sole Agents for the Celebrated Lazarus & Morris perfected SPECTACLES and EYE-GLASSES.

November 17, 1886.

Cheap Cloths.

LADIES' Jacket Cloths, and Heavy Tweeds for Men and Boys' wear. Prices very low. Cash.

S. NEALIS.

January 26

STANDARD SUPERPHOSPHATE!

Guaranteed Equal to any Manufactured in the World.

FARMERS who use it once, invariably want it again in preference to all others.

Do not be deceived, or try other brands because they are cheaper.

Remember, the best is the cheapest in the end, and will give you better returns at harvest time.

D. W. HOEGG & CO.,

AGENTS,

George St., - - Fredericton.

March 30—1m

DISSOLVED BONES,

—AND—

Superphosphate of Lime,

Are manufactured purely from animal origin, are rich in ammonia, and highly soluble in phosphate of Lime.

THOMAS REID, Chemical Manure Works,

St. John, N. B.

OFFICIAL ANALYSIS:

Soluble Phosphoric Acid,		1.25	per cent.
Reverted do	do	6.62	do do
Insoluble do	do	4.48	do do
Total do	Available	7.87	do do
Ammonia		4.25	do do

WM. HIMSWORTH,
Secretary.

March 9—3mos

GUANO!

IN STORE:

Ten Tons

Soluble Pacific Guano!

The best fertilizer in the market.

Put up in bags and barrels of 50 lbs., 100 lbs., and 250 lbs.

Call and get one of our pamphlets, and read the many testimonials.

W. E. MILLER & CO.,

Sole Agents York and Sunbury Counties,

155 and 159 Queen Street.

Fredericton, March 16, 1887

NOTICE.

TO CHARLES WINTERS, formerly of the Parish of Canterbury, in the County of York, and Province of New Brunswick, Farmer, and all others whom it may concern:—

TAKE Notice that there will be sold at Public Auction, in front of the Post Office, at Canterbury Station, in the Parish of Canerbury, in the County of York, in the Province of New Brunswick, on **FRIDAY, the twenty-ninth day of the month of April next**, at the hour of two of the clock in the afternoon:—"All that certain lot, tract, piece or parcel of Land and premises, situate lying and being in the Parish of Canterbury in the County and Province aforesaid, and bounded as follows, to wit: Beginning at a beech tree standing in the southeasterly angle of lot number forty, in block eight, granted to William Carr, thence running by the magnet of the year one thousand eight hundred and forty-six, north sixty-six chains and sixty-six links along the east line of said grant, or to a post standing in the north-east angle thereof, thence east fifteen chains to the north-west angle of lot number thirty-eight, granted to said Charles Winters, thence along the west line thereof, south sixty-six chains and sixty-six links, or to the south-westerly angle of the same, and thence west fifteen chains to the place of beginning, containing one hundred acres more or less, distinguished as lot number thirty-nine in Block eight, being the same land granted to said Charles Winters, by grant from the Crown dated the eighteenth day of August, A. D., 1859."

The above Sale will take place under and by virtue of a Power of Sale, contained in a certain Indenture of Mortgage, bearing date the seventh day of September, in the year of our Lord, one thousand eight hundred and eighty-three, and made between the said Charles Winters of the Parish of Canterbury, in the County of York, and Province aforesaid, Farmer, of the one part, and the undersigned, Thomas Falconer of the same place, Merchant, of the other part, and which said Indenture of Mortgage was duly registered in Book V, 3, on pages 579 to 582 of the Records of said York County, September 11th, A. D., 1883, default having been made in the payment of the moneys secured by said Indenture of Mortgage.

Dated the fifteenth day of March, A. D., 1887.

THOMAS FALCONER,
Mortgagee.

JOSIAH R. MURPHY,
Solicitor for Mortgagee.

ITS PURITY

WOODILL'S GERMAN BAKING POWDER

CERTIFIED TO BY

F. W. BEST,
Dominion Analyst, St. John, N. B.

March 23, 1887—1mo

DR. C. W. SMITH,

ALBION HOTEL,

Fredericton, N. B.,

CLAIRVOYANT PHYSICIAN!

HIS marvelous power whilst in trance of discribing the physical condition and disease of a patient, either personally or by lock of hair with such unfailing accuracy, is remarkable.

All Hair may be sent from any distance by letter, and should be cut close to the head, and not handled if possible by any person but the patient. Most of his patients have been from the higher walks in life, having been consulted by two of our Lieutenant Governors and several members of the Legislative Council and Assembly, also Ministers, Judges, Lawyers, Government Officials and leading business men of this City and Province. But in order to reach a class that could not pay his former price of $5.00 for one examination and prescription, he felt it advisable to reduce the fee to $2.00. Patients unable to attend personally, can have lock of their Hair brought in or sent by letter, (with fee) and thus ascertain the condition of a patient and avoid the expense of sending for Doctors at a distance. His remedies are simple and mostly composed of herbs, a great many of which can be gathered in the country.

Inclose $2.00 with lock of Hair giving name and address, and I will give you an examination and prescription, or examination $1.00.

Examination personally or by Hair, 50 cents, or by Hair sent by letter with fee, $1.00.

Mention this paper.

Fredericton, December 29, 1886.

Meal. Meal.

IN STOCK—2500 pound FRESH GROUND BUCKWHEAT MEAL, cheap at

W. H. VANWART'S.

April 6

A Common Cold

Is often the beginning of serious affections of the Throat, Bronchial Tubes, and Lungs. Therefore, the importance of early and effective treatment cannot be overestimated. Ayer's Cherry Pectoral may always be relied upon for the speedy cure of a Cold or Cough.

Last January I was attacked with a severe Cold, which, by neglect and frequent exposures, became worse, finally settling on my lungs. A terrible cough soon followed, accompanied by pains in the chest, from which I suffered intensely. After trying various remedies, without obtaining relief, I commenced taking Ayer's Cherry Pectoral, and was

Speedily Cured.

I am satisfied that this remedy saved my life.—Jno. Webster, Pawtucket, R. I.

I contracted a severe cold, which suddenly developed into Pneumonia, presenting dangerous and obstinate symptoms. My physician at once ordered the use of Ayer's Cherry Pectoral. His instructions were followed, and the result was a rapid and permanent cure.—H. L. Simpson, Rogers Prairie, Texas.

Two years ago I suffered from a severe Cold which settled on my Lungs. I consulted various physicians, and took the medicines they prescribed, but received only temporary relief. A friend induced me to try Ayer's Cherry Pectoral. After taking two bottles of this medicine I was cured. Since then I have given the Pectoral to my children, and consider it

The Best Remedy

for Colds, Coughs, and all Throat and Lung diseases, ever used in my family.—Robert Vanderpool, Meadville, Pa.

Some time ago I took a slight Cold, which, being neglected, grew worse, and settled on my lungs. I had a hacking cough, and was very weak. Those who knew me best considered my life to be in great danger. I continued to suffer until I commenced using Ayer's Cherry Pectoral. Less than one bottle of this valuable medicine cured me, and I feel that I owe the preservation of my life to its curative powers.—Mrs. Ann Lockwood, Akron, New York.

Ayer's Cherry Pectoral is considered, here, the one great remedy for all diseases of the throat and lungs, and is more in demand than any other medicine of its class.—J. P. Roberts, Magnolia, Ark.

Ayer's Cherry Pectoral,

Prepared by Dr. J. C. Ayer & Co., Lowell, Mass. Sold by Druggists. Price $1; six bottles, $5.

OVER WORKED Women

For "worn-out," "run-down," debilitated school teachers, milliners, seamstresses, housekeepers, and over-worked women generally, Dr. Pierce's Favorite Prescription is the best of all restorative tonics. It is not a "Cure-all," but admirably fulfills a single class of purpose, being a most potent Specific for all those Chronic Weaknesses and Diseases peculiar to women. It is a powerful, general as well as uterine, tonic and nervine, and imparts vigor and strength to the whole system. It promptly cures weakness of stomach, indigestion, bloating, weak back, nervous prostration, debility and sleeplessness, in either sex. Favorite Prescription is sold by druggists under our *positive guarantee*. See wrapper around bottle. **Price $1.00, or six bottles for $5.00.**

A large treatise on Diseases of Women, profusely illustrated with colored plates and numerous wood-cuts, sent for 10 cents in stamps. Address, WORLD'S DISPENSARY MEDICAL ASSOCIATION, 663 Main Street, Buffalo, N. Y.

SICK HEADACHE, Bilious Headache, and Constipation, promptly cured by Dr. Pierce's Pellets. 25c. a vial, by druggists.

BEST ON EARTH

SURPRISE SOAP

THE GREAT SELF WASHER TRY IT

A marvel of efficiency and economy. Quality never varies. The purest and best for all household purposes; washing and cleaning without injury to hands or fabric. No boiling, scalding or hard rubbing necessary. The saving of fuel alone pays for the soap. Makes white goods whiter, softens woolen goods and makes colored goods brighter. One soap for all purposes. Toilet, Bath, Laundry, Scrubbing, &c. Read the directions plainly given on each wrapper and learn the new "Surprise" way of washing clothes, saving time, money, labor and worry of the old way. Wash day is made a pleasure by the use of SURPRISE SOAP and joy and smiles take the place of tired looks. Save 25 Surprise wrappers, send to the manufacturers with your address and get a handsome picture for them. Ask your grocer to show you the picture. SURPRISE SOAP is sold by all leading grocers. If not obtainable at your home send 6 cents in stamps to us for sample bar.

The St. Croix Soap M'f'g Co., ST. STEPHEN, N. B.

MINARD'S LINIMENT

TRADE MARK REGISTERED

PAIN THE GREAT INTERNAL AND EXTERNAL REMEDY FOR MAN & BEAST. PRICE 25 CTS PER BOTTLE.

C. C. RICHARDS & CO. YARMOUTH, N. S.

CURES—Rheumatism, Diphtheria, Sciatica, Neuralgia, Headache, Earache, Toothache, Cramps, Bruises, Strains, Coughs, Colds, Quinsy, Erysipelas, Colic, Croup, Hoarseness, Burns, Bronchitis, Numbness of the Limbs, Contraction of the Muscles, PILES, &c.

ANOTHER PROOF.

GENTS:—In February last I took a severe cold, which settled in my back and kidnes causing great pain. After using several preparations and being without sleep four nights through intense pain, I tried your **MINARD'S LINIMENT.** After *first* application I was so much relieved that I fell into a deep sleep, and complete recovery shortly followed.

JOHN S. MCLEOD,
Elm House.

Lawrencetown, N. S.

MARCH 2, 1887.

Expecting Every Day:

250 Bbls.

NEW ENGLAND "A"

CORNMEAL!

A. F. Randolph & Son

Fredericton, March 2, 1887.

Sheep Shears.

JUST RECEIVED—1 case of Sheep Shears. For sale Low at

NEILL'S HARDWARE STORE.

April 13

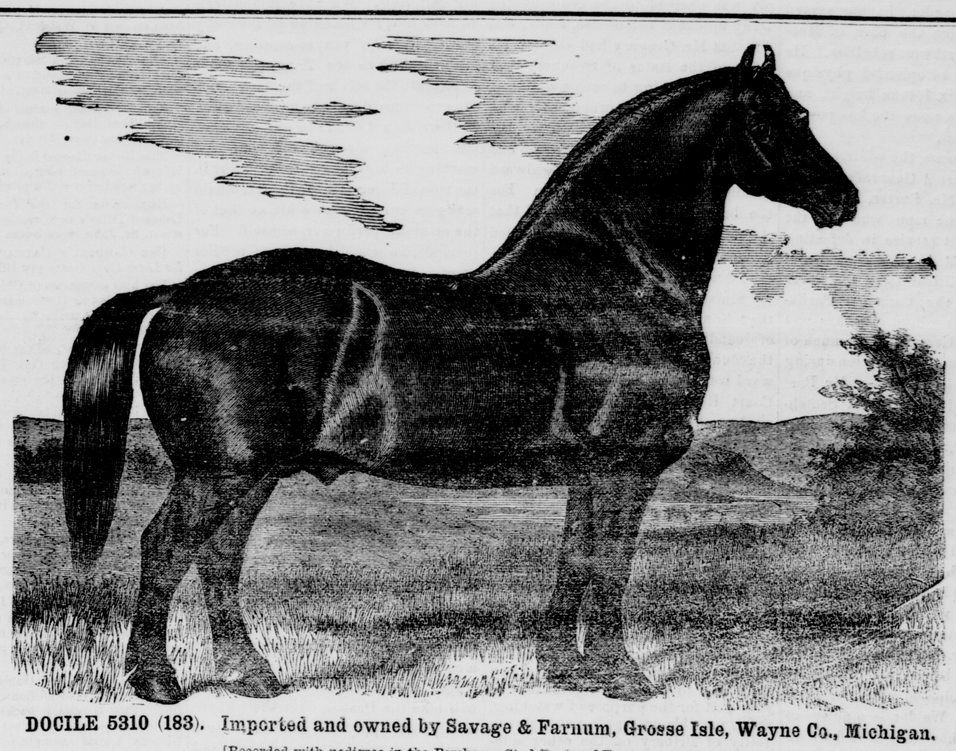

DOCILE 5310 (183). Imported and owned by Savage & Farnum, Grosse Isle, Wayne Co., Michigan.

[Recorded with pedigree in the Percheron Stud Books of France and America.]

Black, with star in forehead; 16¼ hands; weight 1,750 lbs; foaled 1882; imported 1886; bred by M. Nion, commune of Coudray-au-Percha, canton of Authon, department of Eure-et Loir; got by Vaillant (6752), he by Bayard (6751), he by Mina, belonging to the Societe Hippique Eure-et Loir; dam La Poule (7468) by Vieux Vaillant, 1383, he by Pierre, belonging to M. Therin. Docile has a short head, broad between the eyes, very broad chest, long round body and well ribbed down, good clean legs and stands squarely on them, good action, and a very spirited and pleasant disposition. He was a prize winner at the Great Concours, held at Nogent Le Rotrou, France, June, 1886. Messrs. Savage & Farnum will send their large illustrated catalogue free by mail to applicants.

Selection of Seeds.

Perhaps we might truthfully say that the most important of all points in gardening is the right selection of seeds; for without good seeds the care and expense devoted to selecting and fitting the land, or procuring and using implements, fertilizers, etc., is all bestowed in vain.

By good seed, we not only mean such as will germinate properly, but such as is true to name, and of the very best selected strains. And it is proper in this connection to say that no one need expect to get seed such as we have spoken of at such absurdly low prices as much cheap stuff is sold for. Better to pay twice the market price for an article that is first-class in every respect, than have poor trash, even if to be had a gift.

Always look for quality first; and when satisfied in this respect, pay the price, if it is anywise reasonable; for you must remember that these extra strains have cost an amount of labor and expenses in growing them largely beyond that required by common-grown stock.

Of course, as we have already said, it is always important, and in some degree essential, that none but the best seed be used; but with some crops this is most especially necessary and a neglect will result in the most disastrous kind of a failure. Take, for instance, either cabbage, cauliflower, or celery. These are vegetables with regard to which the greatest care has to be exercised, to procure the proper kind of seed stock. Also with onions, lettuce and cucumbers this is no less important.

It may be well to add, while on this point, that there is more than one advantage in purchasing your seed supply early in the season, and before the Spring rush comes on. By so doing you are enabled to get the best that there is in stock, as the supplies have not then been greatly drawn upon; and by attending to the matter before every one is driven with orders, you have a better chance of making your selections, and of avoiding mistakes.

It is quite important, unless you can rely absolutely upon the dealer from whom you purchase, to employ some means of testing the quality of seeds. Some have recommended as the speediest way, though not altogether a sure one, putting a few on top of a hot stove; such as are good will crack like corn in parching; the bad will burn without noise and with very little motion. A more reliable way is to place a little cotton-wool or moss in a tumbler containing water, and let it stand in a warm room while the experiment is in process. Place the seeds to be tested on the wool or moss so arranged, and they will germinate sooner than they would in ordinary planting. The proportion of bad seed—that is of seed which has lost its vitality—will be recognized in this way; but as regards the quality of the strain and whether they are true to name, there can be no proof or guarantee in advance of the crop they bring, except procuring them from a dealer who is recognized as reliable, and who knows, himself what he is selling.

We have received from the well-known seed firm of D. M. Ferry & Co., Windsor, Ont., their Illustrated Seed Annual for this year. A house with the national reputation that the above one possesses, and whose name is a household word from one end of the country to the other, needs no further introduction from us. By selling only the purest and best seeds, and by honest and courteous dealing, they are now the peer in their trade, catering annually to over six million people. Their Annual is gotten up in a very artistic manner, and contains such information that every person should have it. By sending your name to the firm they will send you one, postage paid.

The first planting of anything in spring should be covered very lightly. While the soil is cold from deep freezing or ice water during winter, the sun warms it only a little below the surface. There is always moisture enough in early spring to bring seeds up, and once they are germinated the plants will give their roots all the needed covering by striking down into the soil when this is better for their growth.

Selecting a Stallion.

There was a time when farmers were obliged to use the stock horses to be found in their immediate localities. But little attention was given to the lines of breeding, and still less to the condition or quality of the brood mares. Then a colt was bred with the hope but without the certainty of paying a profit. Breeding was not systematic, but a game of chance. Gradually interested breeders began to gather in families and bring to their aid the best stallions, and an improvement was noticeable at once.

First of all, we must not use the small, inferior built, poorly bred horse, though his service be free. It is too expensive an experiment to try. Horses are bred for a profit, and the market demands something more than the hoof, bones and skin of a horse. To meet that demand, there must be intelligent breeding. The days of chance are gone, and now it is a fact well established, that, barring accidents, every colt may be bred at a profit. This of course shuts out the use of small, diseased or crippled mares, for the fact of the transmission of deformities and diseases as weakened conditions in offspring, is everywhere recognized. Having the large sound brood mare, the selection of a stallion settles the question of profit.

They are so numerous and of so many families, that every one can choose for himself between several, and so breed with a special object. It is this that is wanting in horse breeding. Men run hither and thither, using one horse this year because of his popularity, and next year another, losing sight of the fact that not all matings give equally good results. By breeding for a purpose, and keeping that steadily in view, the highest good will follow.

Having sound brood mares, the soundness of the stallion should be made sure, and also the fact that he descended from sound, rugged parents. If there be a serious defect in a horse otherwise valuable, it will not pay to use him and take the chances.

So much depends upon the selection of the stallion that we urge the subject as worthy of careful consideration. Convenience and amount of service fees should not be allowed to govern. They may give a colt worth a maturity one hundred to one fifty, while ten to twenty dollars more, and a day's time, may give one worth to or three times as much.

The Time to Plant Trees.

Experience with evergreens has shown that there is little use in setting out trees in cold, wet soil, where the temperature is not warm enough to start the roots into activity, or start the new foliage on the branches. All that the trees can do at this time is to callous the newly-broken roots so that new fibres may put forth. This is better done in some protected place. The rule, therefore, should be to take up trees early, heel them in where they will not be exposed to sun and wind, and only plant in the open ground when it becomes warm enough for roots to grow.

The great reform needed at present is to save all the enriching ingredients. There is no trouble with the solid droppings of animals; these can be all secured without difficulty if proper attention is used, although many careless farmers allow much of them to wash and waste. But there is an enormous loss of the liquid portions on farms all through the country. A reformation generally introduced for saving these would be worth many millions to the country at large. Farmers are losing more from this cause than in the low prices of grain. Nine-tenths of our farmers do not secure more than one-third of the manure, that they might make on their farms with all the resources which are within their reach.

A harsh, rough, passionate man cannot draw from a cow her maximum yield of milk, and such a man should never be permitted to milk. The cow very soon learns to fear him and at once begins to shrink in milk.

The best systems of cropping are invariably those which call for the most thorough preparation of the soil.

A light purse makes a heavy heart.

"Golden Medical Discovery"—the great blood purifier.

During the last week, 1085 immigrants arrived in Winnipeg.

DAVIS' PAIN-KILLER is the best medicine in the world for all Diseases of the Bowels.

When you are trying to think what to do next—pay the printer.

FOR IMPROVING and preserving the health of your Horses and Cattle, use "Maud S." Condition Powders.

A bit of soda dropped into the cavity of an aching tooth will afford relief.

One trial of Mother Graves' Worm Exterminator will convince you that it has no equal as a worm medicine. Buy a bottle, and see if it does not please you.

A girl may be like sugar for two reasons. She may be sweet and she may be full of grit.

Ayer's Cathartic Pills are suited to every age. They are mild and pleasant in action, thorough and searching in effect, and, being sugar-coated, are easy to take. These pills never fail to give satisfaction.

In southern countries fireflies are often used by ladies to decorate their hair at night.

Advice to mothers. Many children suffer and die from no other causes than an excess of Worms in the Stomach or Intestines, to avoid this give *Dr. McLean's Vegetable Worm Syrup*, any child will take it.

"Those who use our goods are very much attached to them," is what a porous-plaster company advertises.

As age creeps on space, the various functions of the body grow weaker in their performance. Old people who suffer from increasing indigestion, torpidity of the liver, and constipation, should give renewed impetus to the action of the stomach, bile-secreting organ and bowels, with Northrop & Lyman's Vegetable Discovery and Dyspeptic Cure, from which aid is never sought in vain. It works wonders as a blood purifier.

People call it "putting up" at a hotel, because there is so much that they have to put up with.

IT IS A REMARKABLE FACT that Dr. Thomas' Eclectric Oil is as good for internal as external use. For disease of the lungs and throat, and for rheumatism, neuralgia, crick in the back, wounds and sores, it is the best known remedy, and much trouble is saved by having it always on hand.

Jacob Lockman, Buffalo, says he has been using it for rheumatism. He had such a lame back that he could do nothing; but one bottle entirely cured him.

The juice of half a lemon in a glass of water, without sugar, will frequently cure a sick headache.

Mr. John Magwood, Victoria Road, writes: "Northrop & Lyman's Vegetable Discovery and Dyspeptic Cure is a splendid medicine. My customers say they never used anything so effectual. Good results immediately follow its use. I know its value from personal experience, having been troubled for 9 or 10 years with Dyspepsia, and since using it digestion goes on without that depressed feeling so well known to dyspeptics. I have no hesitation in recommending it in any case of indigestion, Constipation, Heartburn or troubles arising from a disordered stomach."

Why is a lady about to marry a soldier like a sailor who has just entered the navy?—Because she is engaged to a man-of-war.

PERSONAL.

George Legault of Tayside, Ont., says he can heartily recommend Yellow Oil as the best reliever of rheumatic pain, his father and mother having suffered for years with rheumatism, and all remedies failed except Yellow Oil.

The proposed big Paris tower is to have a rival. A much handsomer one is to be erected for the Brussels Exhibition of 1888.

Nervous Debilitated Men.

You are allowed *a free trial of thirty days* of the use of Dr. Dye's Celebrated Voltaic Belt with Electric Suspensory Appliances, for the speedy relief and permanent cure of Nervous Debility, loss of Vitality and Manhood, and all kindred troubles. Also, for many other diseases. Complete restoration to health, vigor and manhood guaranteed. No risk is incurred. Illustrated pamphlet, with full information, terms, etc., mailed free by addressing Voltaic Belt Co., Marshall, Mich.

Among Queen Victoria's Jubilee gifts will be a magnificent dinner service of bright yellow Dresdenware, from the German Emperor. It will be profusely ornamented with medallion pictures of notable events and portraits of famous persons of her reign. It will contain in all 480 pieces.

Still Another.

DIPHTHERIA CURED.—I hereby certify that Minard's Liniment cured my daughter of a severe and what appeared to be a fatal attack of Diphtheria, after all other remedies failed, and recommend it to all who may be afflicted with that dreadful disease.

JOHN D. BOUTILIER,
French Village, Halifax Co., Jan., 1883.

MESSRS. C. C. RICHARDS & CO.:

Gentlemen,—We consider Minard's Liniment the best value of any in the market, and cheerfully recommend its use.

DR. J. H. HARRIS,
Bellevue Hospital.

DR. F. U. ANDERSON,
F. R. C. S., Edinburgh,
M. R. C. S., England.

What True Merit will do.

The unprecedented sale of *Boschee's German Syrup* within a few years, has astonished the world. It is without doubt the safest and best remedy ever discovered for the speedy and effectual cure of Coughs, Colds, and the severest Lung troubles. It acts on an entirely different principle from the usual prescriptions given by Physicians, as it does not dry up a Cough and leave the disease still in the system, but on the contrary, removes the *cause* of the trouble, heals the parts affected, and leaves them in a purely healthy condition. A bottle kept in the house for use when the diseases make their appearance, will save doctor's bills and a long spell of serious illness. A trial will convince you of these facts. It is positively sold by all druggists and general dealers in the land. Price, 75 cts., large bottles.

"Are there any more jurymen who have a prejudice against you?" whispered the young lawyer. "No, boss, de jury am all right, but I want to challenge the jedge. I has been 'victed twice under him, an' maybe, he's 'ginning to hab a prejudice against me."

A Publisher's Statement.

Now that the season of Whooping Cough, Cold, Sore Throats, Bronchitis, and Hoarseness is upon us, it would be well to consider what D. C. Talbot, Publisher of the "WISCONSIN STATESMAN" says of HUMPHREYS' HOMEOPATHIC SPECIFIC NO. TWENTY:—"I take pleasure in making the following unsolicited statement respecting the treatment of Whooping Cough, in my own family. My child, who, five or six weeks ago, was exposed to Whooping Cough, came down with it. At the same time, the two older children where in the same condition, and a serious time was anticipated; but by following the directions given in HUMPHREYS' "MANUAL" simply using NO. TWENTY for the treatment of this dangerous disease, all were completely cured in three days. Indeed, so far as we have tested it, this Specific has most ably sustained the recommendation of its author, DR. HUMPHREYS' in every case." He did not know that physicians constantly use it.

An old bachelor, having fallen in love, behaved in a ridiculous manner, but a lady excused his infatuation by saying. "It is with old bachelors as with old wood; it is hard to get them kindled, but when they do take flame they burn prodigiously."

ADVICE TO MOTHERS.—Are you disturbed at night and broken of your rest by a sick child suffering and crying with pain of Cutting Teeth? If so send at once and get a bottle of "Mrs. Winslow's Soothing Syrup" for Children Teething. Its value is incalculable. It will relieve the poor little sufferer immediately. Depend upon it, mothers; there is no mistake about it. It cures Dysentery and Diarrhœa, regulates the Stomach and Bowels, cures Wind Colic, softens the Gums, reduces Inflamation, and gives tone and energy to the whole system. "Mrs. Winslow's Soothing Syrup" for children teething is pleasant to the taste and is the prescription of one of the oldest and best female physicians and nurses in the United States, and is for sale by all druggists throughout the world. Price twenty-five cents a bottle. Be sure and ask for "MRS. WINSLOW'S SOOTHING SYRUP," and take no other kind.—Feb. 1, 1y.

"Mr. Peterby, will you please carve the turkey?"

"No, I thank you. The man who carves must either be a fool or rascal, and I don't care to be either."

"What do you mean?"

"If he keeps the choicest portions for himself he is a scoundrel, if he does not keep them for himself he is a fool, and, as I said, I don't care to put myself in either category."

Who will vouch for it?

If one could believe one-hundredth part of what people say in praise of Johnson's Anodyne Liniment, it would be an easy matter to maintain good health to extreme old age. Now here are three certificates recently sent us. We don't vouch for them, but it seems probable that the statements made are true, as the parties could have no interest in publishing anything except to benefit fellow sufferers.

South Windham, Vt.

I have never sold any of your medicine, but have been using it in my family. We reserve the remainder for future use, and send pay for all. We use Johnson's Anodyne Liniment for a nasal wash for catarrh, and we are delighted with it. We have tried almost everything recommended for catarrh, but find Johnson's Anodyne Liniment far superior to any yet used. I used it with a common douche, according to your directions.

J. E. WHIPPLE.

Bronchitis.

Island Shoals, Ga., Feb. 6, 1885.

Gents:—Your Jonnson's Anodyne Liniment is the best thing I have ever seen. I believe it saved my husband's life. Last year he was suffering intense agony with bronchitis, and I used it as you direct. It gave him relief in a few minutes.

Yours, ELIZABETH SANDERS.

Fearn Springs, Miss.

Dr. I. S. Johnson:—Notwithstanding my prejudice against proprietary medicines, I am, in justice to you compelled to acknowledge that Johnson's Anodyne Liniment excels anything that I ever tried, for the diseases it is recommended to cure. Experience has taught me the above lesson. WM. A. HAGGARD.