OBSERVE THE YELLOW SLIP ON T. — THE DATE ON IT INDICATES THE TIME TO WH SUBSCRIPTION IS PAID. PROMPT REMITTANC EXPECTED FROM THOSE WHO HAVE NOT ALREA THEM.

MIRAMICHI ADVANCE.

VOL. 8--No. 11. CHATHAM, NEW BRUNSWICK, JANUARY 12, 1882. D. G. SMITH, EDITOR & PROPRIETOR. FOR TERMS—See Business Notice.

General Business.

PEOPLE'S HOUSE,
NEWCASTLE.

NEW GOODS,
JUST RECEIVED,

100 LADIES' LONG JACKETS,
they are nicely cut and beautifully trimmed.

275 MEN'S REEFING JACKETS & OVERCOATS.
The best value ever shown in Miramichi

1,500 TWEED & WORSTED COATS, PANTS & VESTS,
In men's, Youth's and Boy's. This lot comprises the best assortment of clothing ever seen in Miramichi, and every person can get suited at prices to please themselves.

50 DOZ. MEN'S DRAWERS AND LINDERS.
bought before they went up in price and will be sold low.

5 DOZ. WHITE, OXFORD, & F'CY. FLANNEL SHIRTS.
As low as 40 Cents, and all will be sold cheap to clear them out.

30 pcs White, Scarlet Grey and Fancy, FLANNELS, splendid value,

30 pcs. Black and colored Lustres, Cashmeres, French Merinoes, etc.,
Must and will be sold low.

75 PIECES GREY & WHITE COTTONS,
As cheap as ever.

90 PIECES PRINTED COTTON.
Commencing at 6 cents per yard.

500 Bundles Park's St. John WARPS, at lowest price.

OTHER, FALL AND WINTER GOODS
ARRIVING DAILY,

My stock of Staple and Fancy Dry Goods is large and will be found well assorted
My Motto is, "Quick Sales and Small Profits."
BOOTS, SHOES and RUBBERS, a fine stock.
A Good assortment Choice Groceries, Yankee Notions, Hardware, Jewellry, Parafine Lamps, Oils, etc.

CHEAP CASH STORE.
JAMES BROWN.

THE MARITIME BANK
OF THE
Dominion of Canada.
ST. JOHN, N. B.

AUTHORIZED CAPITAL,.....$2,000,000.
PAID UP CAPITAL,..... 592,650

DIRECTORS.
LEB. BOTSFORD, M. D., Vice-President.
JER. HARRISON, (of J. & W. F. Harrison, Flour Merchants.)
JOHN H. PARKS, (of Wm. Parks & Son, Cotton Manufacturers.)
ROBT. CRUIKSHANK, (of Jardine & Co., Grocers.)
THOS. MACLELLAN, (of Maclellan & Co., Bankers.)
JOHN TAPLEY, (of Tapley Bros., Indiantown.)
HOWARD D. TROOP, (of Troop & Son, Ship-owners.

The Bank, under new management and with fresh capital, is now open and prepared to transact a general Banking Business.

Loans granted, Deposits received, Exchange bought and sold, Drafts issued, Collections made at, and money telegraphed to, all accessible places.

Every facility afforded to customers, and business transacted on favorable terms.

THOS. MACLELLAN, President.
ALFRED RAY, Cashier. 416

Hotels.

Metropolitan Hotel,
[Adjoining Bank of Montreal,]
WELLINGTON STREET, CHATHAM, N. B.
J. F. JARDINE, PROPRIETOR.
First Class Rooms and Table
It is the constant aim and practice of the Proprietor to meet the requirements of the travelling public, who may rely upon finding at the "Metropolitan"
a Man who Knows How to Keep a Hotel.
ANGLERS AND SPORTSMEN
are provided on the premises with ice and all other necessary facilities for the care and shipment of fish and game.
In addition to teams for carrying the
Mails and Express
matter between the Railway and town offices,
the "Metropolitan" Turnout
is always on hand on the arrival of trains for conveying passengers wherever they may desire to go.
A new
Sample Room Building,
practically designed after consultation with
LEADING COMMERCIAL TRAVELLERS
is now in course of erection on the Hotel grounds. It contains
FIVE SAMPLE ROOMS
calculated to meet the requirements of all classes of business.
The location, grounds, general appearance and style of management of the "Metropolitan" are such as to invite and retain the patronage of all travellers. J. F. JARDINE.

DOMINION HOUSE,
CHATHAM.
The Subscriber begs to inform his friends and the public, that he has leased the
DOMINION HOUSE,
Water Street, Chatham,
and carefully refitted and refurnished it, and is now prepared to accommodate both travellers and permanent boarders, on the most reasonable terms.
Good STABLING on the Premises.
DAVID McINTOSH.

BARKER HOUSE,
Fredericton.
I BEG to announce to the travelling public that I have again assumed charge of the Barker House, so well and favorably known, and it will be my aim to give entire satisfaction to my patrons as hitherto.
TERMS, FROM $100 TO $1.50 PER DAY,
ACCORDING TO LOCATION.
Coaches are in waiting on the Arrival, of all Steamboats and Trains.
I shall continue to run
THE LIVERY STABLES
in my usual first class style, and would respectfully solicit the continued patronage of the public.
ROBERT ORR.

PARK HOTEL
KING SQUARE,
ST. JOHN - N. B.
FRED. A. JONES, - - - Proprietor
(Of the late Barnes Hotel.)

WAVERLEY HOTEL.
NEWCASTLE,----------MIRAMICHI, N B
THIS HOUSE has lately been refurnished, and every possible arrangement made to ensure the comfort of travelers.
LIVERY STABLES, WITH GOOD OUTFIT ON THE PREMISES.
ALEX. STEWART.
(late of Waverly House, St. John.) Proprietor

Canada House,
CHATHAM, NEW BRUNSWICK.
WM. JOHNSTON, - - - PROPRIETOR.
CONSIDERABLE outlay has been made on this House to make it a first-class Hotel, and travelers will find it a desirable temporary residence, both as regards location and comfort. It is situated within two minutes walk of Steamboat Landing, and opposite Telegraph and Post Offices.
The Proprietor returns thanks to the Public for the encouragement given him in the past, and will endeavor, by courtesy and attention, to merit the same in the future.
GOOD STABLING ON THE PREMISES
2-52

GENERAL BUSINESS.

CHATHAM RAILWAY.

WINTER 1881-2.

ON and after MONDAY, NOV. 21ST., Trains will run on this Railway, in connection with the Intercolonial Railway, daily, (Sundays excepted) as follows:—

GOING NORTH.

LOCAL TIME TABLE.	EXPRESS.	ACCOM'DATION	THROUGH TIME TABLE.	EXPRESS.	ACCOM'DATION.
Chatham,	12.40 a. m.,	Depart 4.15 p. m	Leave Chatham,	12.40 a. m.	4.15 p. m.
Chatham Junc.,	1.10 "	Arrive, 4.45 "	Arrive Bathurst,	4.37 "	8.10 "
"	2.35 "	Depart, 4.55 "	" Campbellton,	7.00 "	12.15 a. m.
Chatham,	3.10 "	Arrive, 5.25 "	" Quebec,	8.50 p. m.	

GOING SOUTH.

LOCAL TIME TABLE.	EXPRESS.	ACCOM'DATION	THROUGH TIME TABLE.	EXPRESS	ACCOM'DATION.
Chatham,	Depart, 12.40 a. m.	10.15 a. m.	Leave Chatham,	12.40 a. m.	10 15 a. m.
Chatham Junc'n,	Arrive 1.10 "	10.45 "	Arrive Moncton,	4.00 a. m.	3.30 p. m.
" "	Depart, 2.35 "	11.00 "	" St. John,	7.30 a. m.	8.20 "
Chatham,	Arrive, 3.10 "	11.30 "	" Halifax.	12.40 p. m.	

TRAINS BETWEEN CHATHAM & NEWCASTLE.

LEAVE CHATHAM,		ARRIVE NEWCASTLE.
12.40 a. m.,	connecting with regular express for north.	2.45 a. m.
10.15 "	" " freight train for north	12.00 noon.
4.15 p. m.	" " accommodation for north	5.15 p. m.
LEAVE NEWCASTLE		ARRIVE CHATHAM
10.25 a.m.	connecting with regular accommodation for south	11.30 a. m.
1.02 "	" " " express "	3.10 a. m.

Trains leave Chatham on Saturday night to connect with Express going South, which runs through to St. John, and with the Express going North, which lies over at Campbellton until Monday.
Close connections are made with all passenger Trains both DAY and NIGHT on the Intercolonial.
☞ Pullman Sleeping Cars run through to St. John on Mondays, Wednesdays and Fridays, and to Halifax on Tuesdays, Thursdays and Saturdays, and from St. John, Tuesdays, Thursdays and Saturdays, and from Halifax, Mondays, Wednesdays and Fridays.
The above Table is made up on I. C. Railway standard time, which is about the time kept at Chatham.
All the local Trains stop at Nelson Station, both going and returning.
All freight for transportation over this road, if above Fourth (4th) Class, will be taken delivery of at the Union Wharf, Chatham, and forwarded free of Truckage, Custom House Entry or other charges.
Special attention given to Shipments of Fish.
Tickets for the Chatham Railway are sold at the Junction Station (as well as at the Chatham end of the line) and all passengers are requested to procure them before going on the Cars. Passengers who are not provided with Tickets will be charged extra fare.

HARDWARE!

200 Kegs Cut Nails and Spikes.
20 Boxes Wrought, and Clinch Nails 1½ to 4 in.
10 Kegs " Spikes.
6 Boxes Boat Nails, all sizes.
15 Tons Best Refined Iron, all sizes.
Tyre Steel.
Sanderson and Firth's, Best Cast Steel.
Blister Steel, Spring Steel.
10 Kegs Horse Shoes.
15 Boxes " Nails.
Coil Chain 3/16, 1/4, 5/16, 7/16, 1/2.
15 Doz. Shovels, Forks and Hoes.
500 lbs. Sheet Zinc, 700 lbs. Sheet Lead.
Lead Pipe 3/4, 1, 1/4, 1/2.
80 Kegs Brandram, and Lion White Lead.
50 " Black, Red, Yellow, Green, and Blue Paints.
Coloured Paints, all descriptions.
Dry Colours, all kinds
Dry Red Lead.
Best English Boiled and Raw Oil, (very low.)
Varnish all kinds.
Glass all sizes.
1½ Tons Putty.
Paris and London Whiting.
Paint and Whitewash, Scrub, Brushes in great variety.
Oakum, Tar, Pitch, Rosin.
Pumps.
2 Tons Dry and Tarred, Paper.
Asbestos and Rubber Steam Packing.
1 Cask Sofa Springs.
Window Cornices, very choice.
Special Lines in Joiners and Engineers Tools.
Table and Pocket Cuttlery.
Wade and Butchers, celebrated Razors.
Locks, Knobs, and Hinges
Builders Materials.
Violins.
10 Doz. Hand, Panel, Tenor and Compass Saws, all prices. Machine Oil.
Bolts, Washers, Nuts, all sizes.
Silver and Electroplated Ware.
Powder and Fuse.
Revolvers in Variety.
Guns
Wove, Wire, all numbers.
Brass and Copper Wire.

It is impossible for me to enumerate to the public more than a few lines of goods I keep in stock—but a call for inspection will satisfy all that my stock is the largest and most complete ever imported to Miramichi, and equal to that of any first class Hardware Store in the Dominion, for variety and quality—for sale at prices far below what they have ever before been sold for in Chatham.

J. R. GOGGIN,
General Hardware Merchant, Chatham.

Patronize Home
MANUFACTURE.
I am now prepared to supply the Public with Superior Quality of
Doors, Windows, Blinds
HOUSE FINISHING,
For Inside or Outside. First Quality Pine or Cedar Shingles, and to
Plane and Match Lumber, and Plane and Butt Clapboards.
Scroll Sawing to any Pattern
TURNING, &c.
Having a Moulding Machine I am prepared to supply mouldings of different patterns, and to do Joiner work generally, at reasonable rates, guaranteeing satisfaction.
☞ ORDERS SOLICITED AND ATTENDED TO. ☜
CALL AT THE
Sash and Door Factory.
PUBLIC WHARF, - - - CHATHAM
PETER LOGGIE.
Liberal Prices will be given for Pine and Cedar wood suitable for making Sawn Shingles P. L.
46-4

Manchester, Robertson, & Allison,
IMPORTERS OF
DRY GOODS,
AND
MILLINERY
OF EVERY DESCRIPTION.
WHOLESALE AND RETAIL.
MANUFACTURERS OF
SHIRTS OF ALL KINDS.
27 & 29 KING STREET, SAINT JOHN

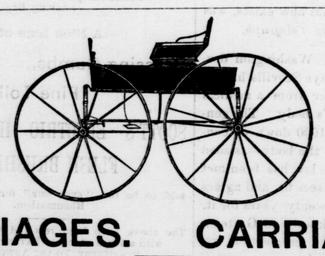

CARRIAGES. CARRIAGES.
The subscriber has now on hand an excellent assortment of vehicles of his own make consisting of
Piano Box, Single and two Seated Open Waggons,
and Express wagons of the best material, leather trimmed, and finished in first class style. They will be sold at reasonable prices on easy terms
Carriage painting and repairing in blacksmith's and wood work promptly attended to.
Slovens and Lumber wagons made to order Double and single second hand waggons for sale.
ALEX. ROBINSON.
Chatham, June 2, '81.

In Store,
50 CHESTS TEA, very good and cheap.
100 Bbls. and half bbls. HERRING.
100 Qtls. CODFISH.
20 Bbls. and half bbls. MACKEREL
Pork, Flour, Meal, Molasses, etc.
☞ Any of the above will be sold low.
ALSO, IN STOCK,
a full stock o
General Dry Goods,
At remarkable LOW PRICES.

Birthday Cards!
—AT THE—
MIRAMICHI BOOKSTORE.

G. A. BLAIR
has on hand, a superior assortment of
READY - MADE CLOTHING,
—COMPRISING—
Men's, Youths' & Children's Suits,
IN CLOTH, TWEED & VELVET.
Which he is offering at prices suitable to the times.

ARGYLE HOUSE,
CHATHAM.
WM MURRAY

LONDON HOUSE,
CHATHAM, N. B.
CHRISTMAS & NEW YEARS.
THE Subscriber will sell off the Balance of his Stock of Fancy Goods at GREATLY REDUCED Prices during the Holidays—
Dressing Cases, Work Boxes, Writing Cases, Glove Boxes, Reticules, Albums, Games, Fancy Boxes, Opera Glasses, Cigar Cases, Meerschaum Pipes, Pocket Books, Parian Ware, Bronze Goods, and numerous other articles suitable for Christmas and New Years' Presents. ALSO—Groceries, Pickles, Sauces, Canned Goods, Spices, Citron and Lemon Peel, Extracts, Cocoa, etc etc.
IN STORE—Flour, Corn Meal, Oat Meal, Tea, Sugar, Butter, Lard, Soap, Onions, Tobacco, & LOWEST WHOLESALE and RETAIL PRICES.
Dec. 13, '81. RICHARD HOCKEN.

JOHN HAVILAND,
HARNESS AND COLLAR
MAKER,
would announce to his former customers and the public, that he may be found at his old stand, opposite the Masonic Hall, where he is prepared to manufacture Harness of every description.
Collar Making.
Having a practical experience of this branch of the Trade for THIRTY-THREE YEARS, he is prepared to turn out COLLARS which cannot be excelled in the Dominion.
The most difficult horse satisfactorily fitted.
CARRIAGE TRIMMING
executed in a tasteful and workman-like manner.

General Business.

HOLLAND GIN
IN BONDED WAREHOUSE.
55 Quarter Casks Gin,
35 Octaves, do.
320 Green Cases, do.
FOR SALE BY
LEE & LOGAN,
45 and 47,
DOCK STREET --- ST. JOHN

SPIRITS AND RYE WHISKEY.—Arrived from Toronto: 15 barrels Goderham Worts' Pure Spirits, 65 per cent. o. p.; 35 barrels Goderham & Worts' finest Rye Whiskey.
JOHN W. NICHOLSON.
St. John.

HARNESS!
Having commenced business in my NEW FACTORY, I am prepared to manufacture harness of all descriptions from the
Light Driving to the Heaviest Team Harness.
And as I work the best stock that can be obtained in the market. I warrant satisfaction.
COLLARS A SPECIALTY which we warrant. A few of those
CELEBRATED VICTOR HUGO COLLARS,
always in Stock,
Carriage Trimming Neatly Executed
and carefully shipped.
Work from abroad punctually executed.
ALFRED H. PALLEN,
Opposite Ullock's Stables.
Chatham, N. B.

BEST
REFINED IRON.
Lowmoor, Swede, Londonderry and English
common BOLT IRON and PIG IRON.
CAST STEEL
Thos. Firth and Son's Extra Axe, Tool and Drill Steel
Spring, Sleigh Shoe & Tire Steel.
—ALSO:—
ROUND MACHINE STEEL
Manufacture of SPEAR & JACKSON.
Tinplates, CHARCOAL and COKE.
Sheet Iron,
Black and Galvanized.
☞ A special lot of Galvanized Sheet Iron —
6 ft x 39 in. x 20 gauge.
7 " x " x " "
8 " x " x " "
First class make (Davies') and well adapted for LOBSTER BOILERS, &c. Besides a heavy stock in store, we expect early in March, per good Ship "Alfarin:" 11,224 Bars } Refined Iron. 2,566 Bdls. } 265 " Hoop Iron.
I. & F. BURPEE & CO.
St. John N. B.

TO BUILDERS.
The subscriber begs leave to announce to his Patrons and the Public that he is now prepared to execute all orders entrusted to him with despatch,—such as the
ENTIRE FURNISHINGS FOR
Dwelling Houses, Stores,
ETC., INCLUDING:
Doors, Window Sashes & Frames, Mouldings, Stair Rails, Banisters, & Newel Posts, etc,
Orders also executed for
Window Shutters & Venetian Blinds.
with despatch.
Keeping none but first class workmen in my employ, I can safely affirm my goods to be equal to any in the market.
PLANS, DESIGNS
—AND—
SPECIFICATIONS
furnished on application.
☞ PRICES REASONABLE! ☜
GEORGE CASSADY, Architect.
Chatham, N. B.

William Rae,
Upper Water Street, Chatham, N. B.,
IMPORTER AND DEALER IN
Italian, Sutherland Falls and Rutland Marbles.
—MANUFACTURER OF—
Grave Stones and Monumental Memorials, in Foreign or Native Stone.
☞ A good selection on hand ☜

J. D. TURNER,
No. 25 North Side King Square, St. John, N. B.
Dealer in
OYSTERS AND HADDIES.
Consignments of oysters solicited.
Good reference if required.

In the Estate of Alexander Ferguson.
All persons are cautioned against settling any claim or paying or handing over any property of the estate to James Robinson, pending the decision of the Courts in reference thereto.
WILLIAM FERGUSON,
HUGH FERGUSON,
CHRISTINA FERGUSON,
JESSIE PARKER
MARGARET PARKER.
Derby, 9th May, 1881.

WALL PAPER!
—AT THE—
MIRAMICHI BOOKSTORE.

Traveler's Column.

The Intercolonial
EXPRESS COMPANY.
FORWARDS Merchandise, Money and Packages of every description, collects bills with Goods, Drafts, Notes and Accounts.
Running daily (Sundays excepted) with Special Messengers in charge, over the entire line of the Intercolonial Railway, connecting at Riviere du Loup with the
CANADIAN EXPRESS COMPANY
For all points in the Provinces of Quebec and Ontario and the Western States, and at St. John with the
AMERICAN EXPRESS COMPANY
For all points in the Eastern and Southern States.
Branch offices in Summerside and Charlottetown P. E. I.
European Express forwarded and received weekly.
Chatham Office, Miramichi Bookstore, where all goods are received and delivered. Hours from 8 a. m. to 8 p. m.
S. CHADWICK, Supt. ST. JOHN. D. G. SMITH, Agent, CHATHAM.

Brokerage, etc.

W. & R. Brodie,
GENERAL
Commission Merchants
AND
DEALERS IN
FLOUR, PRODUCE AND PROVISIONS
No. 16, ARTHUR STREET,
Next the Bank of Montreal
QUEBEC.

WILLIAM J. FRASER,
COMMISSION MERCHANT,
IMPORTER AND DEALER IN
TEAS, SUGARS, MOLASSES &c.
HEAD OF CENTRAL WHARF,
UPPER WATER STREET,
HALIFAX, N. S.
CONSIGNMENTS PROMPTLY ATTENDED TO.

BY RAILWAY OR STEAMSHIP THROUGH TICKETS TO ALL POINTS AT LOWEST RATES PASSENGER TICKETS HUBB'S COR. H. CHUBB & CO'S GENERAL PASSENGER AGTS ST. JOHN, N.B. WRITE TO US. CALL UPON US.

R. FLANAGAN,
ST. JOHN STREET, CHATHAM.
WHOLESALE AND RETAIL
DEALER IN
Dry Goods, Groceries and Provisions, Hardware, Hats, Caps, Ready-Made Clothing.
Choice Brands of LIQUORS, always kept on hand,
Customers will find our Stock complete, comprising many articles, it is impossible here to enumerate and all sold at moderate prices.

IRON PIPE AND FITTINGS.
GLOBE and ANGLE VALVES;
STEAM COCKS;
GLASS WATER GAUGES;
STEAM GAUGES.
INJECTORS, STEAM PUMPS;
RUBBER and LEATHER BELTING,
And a Full Line of Machinists' Supplies.
WISDOM & FISH,
41 Dock Street, St. John, N. B.

"HALT! EYES FRONT!"
IF YOU
Want a Cook
Want a Clerk
Want a Teacher
Want a Situation
Want to sell or buy a farm
Want a place to Board
Want to buy or sell property
Want to sell Groceries or Drugs
Want to sell Dry Goods or Carpets
Want to find custom for anything
ADVERTISE IN THE MIRAMICHI ADVANCE.
Advertising will gain new customers
Advertising will keep old customers
Advertising liberally always pays
Advertising begets confidence
Advertising shows energy
Advertising shows pluck
Advertise and succeed
Advertise or fail
Advertise largely
Advertise long
Advertise well
Advertise
HERE.

MILLINERY.
1881. FALL & WINTER, 1881.
We are now showing the latest novelties in
Plush Hats and Bonnets.
Beaver Hats and Bonnets.
Felt Hats and Bonnets.
Satin Hats and Bonnets.
Velvet Hats and Bonnets.
Crape Hats and Bonnets.
OUR NEW SHOW ROOM
contains every conceivable novelty in splendid Millinery, Feathers, Birds, Flowers and Ornaments.
All orders by mail will receive early and careful attention.
HENRY G. MARR.
Main Street, Moncton, N. B.

ANTHRACITE AND SOFT
COAL.
The Subscriber has for sale
100 TONS Anthracite Coal, best quality.
500 Tons Soft Coal, in Lump, Stove, and Nut Sizes.
50 Tons Blacksmith Coal.
THOS. F. GILLESPIE.

Notice.
All persons having any legal claim against the Estate of the late Milus Carroll, of Bartibogue, are required to render the same duly attested to the undersigned within 3 months of date, and all persons indebted to the said estate are required to pay the same immediately.
ANDREW CARROLL, Administrator.
Miramichi, Nov. 5, 1881.

Medical.

JOHN M'CURDY, M. D.,
PHYSICIAN AND SURGEON,
CHATHAM, N. B.

HEARTBURN
—OR—
SOUR RISING,
Oppression after eating, and every form of DYSPEPSIA are soon relieved by
PERISTALTIC LOZENGES.
The restore the action of the Liver and Stomach, and cure COSTIVENESS and its results
For Sale by
JOHN PALLEN, - Chatham.
E. LEE STREET, - - Newcastle.
JAMES DOYLE, - - - Douglastown.
JOHN KAIN, - - - - Nelson.

DR. CHANNING'S
Sarsaparilla
FOR THE BLOOD.
CURES SYPHILIS, SCROFULA, SALT-RHEUM, ALL SKIN-DISEASES, TUMORS, ENLARGEMENT OF THE LIVER AND SPLEEN, RHEUMATIC AFFECTIONS, DISEASES OF THE KIDNEYS, BLADDER AND URINARY ORGANS, LEUCORRHŒA, CATARRH, AND ALL DISEASES RESULTING FROM A DEPRAVED AND IMPURE CONDITION OF THE BLOOD.
A HIGHLY CONCENTRATED EXTRACT OF
RED JAMAICA
SARSAPARILLA
AND THE
DOUBLE IODIDES.
Space forbids the giving more testimony in this place, in favor of this great medicine. Is not one certificate, however, from an eminent and well-known Physician like Dr Bessey, of Montreal, sufficient to establish its superiority over the numerous mixtures called Blood Purifiers offered by Druggists and others?
T. C. STRATTON, Esq.
Montreal, Feb. 1st, 1877.
I cannot but regard the formula from which Dr. Channing's Sarsaparilla is prepared, as one of the best possible combinations to constitute an effectual remedy, for the cure of Blood Impurities. So far as my experience leads me with this remedy, I can testify to its great value in the treatment of all Strumous and Cachectic affections, as Glandular Enlargements, and a wide range of skin affections; as a reliable preparation for general use as a blood purifier, I know of none equal to it, combining as it does, all the imputed virtues of Sarsaparilla, and several other valuable remedies, with the extraordinary alterative properties of the "Double Iodides," and of none that can be more highly recommended as safe, certain and reliable, and I have every confidence that such a remedy for general use, taking the place of the many worthless nostrums of the day, will be a great boon to suffering humanity, and its use will be attended with the most satisfactory results. It should be invaluable to persons beyond the reach of medical advice, and will, no doubt, become popular with Medical men throughout the country.
Respectfully yours,
W. E. BESSEY, M.D
Beaver Hall Square.
NOTE.—Dr. Channing's Sarsaparilla is put up in large bottles, with the name blown in the Glass, and retails at $1.00 per bottle, or Six Bottles for Five Dollars. Sold by Druggists generally, and most Country Stores. Be sure, and ask for Dr. Channing's Sarsaparilla and take no other. If not readily obtained in your locality, address the General Agent.
Perry Davis & Son & Lawrence,
377 St. Paul Sreet, Montreal

HALL'S VEGETABLE SICILIAN HAIR RENEWER.
This standard article is compounded with the greatest care.
Its effects are as wonderfu and satisfactory as ever.
It restores gray or faded hair to its youthful color.
It removes a eruptions, itching and dandruff; and the scap by its use becomes white and clean.
By its tonic properties it restores the capiary, glands to their normal vigor, preventing baldness and making the hair grow thick and strong.
As a dressing nothing has been found so effectual or desirable.
Dr. A. A. Hayes, State Assayer of Massachusetts, says of it: "I consider it the best preparation for its intended purposes."

Buckingham's Dye,
For the Whiskers.
This elegant preparation may be relied on to change the color of the beard from gray or any other undesirable shade, to brown or black, at discretion. It is easily applied, being in one preparation, and quickly and effectually produces a permanent color which will neither rub nor wash off.
—MANUFACTURED BY—
R P HALL & CO
NASHUA, N. H.
JOHNSON'S ANODYNE
LINIMENT.
For Internal and External Use.
CURES—Neuralgia, Diphtheria, Croup, Asthma, Bronchitis, Influenza, Sore Lungs, Bleeding at the Lungs, Chronic Hoarseness, Hacking Cough, Whooping Cough, Chronic Rheumatism, Chronic Diarrhœa, Chronic Dysentery, Cholera Morbus, Kidney Troubles, Diseases of the Spine and Lame Back. Sold everywhere.
GRAY'S SPECIFIC MEDICINE.
TRADE MARK. THE GREAT ENGLISH REMEDY, An unfailing cure for Seminal Weakness, Spermatorrhœa, Impotency, and all Diseases that follow as a sequence of Self-abuse; as loss of Memory, Universal Lassitude, Pain in the Back, Dimness of Vision, Premature Old Age, and many other Diseases that lead to Insanity or Consumption and a premature grave.
☞ Full particulars in our pamphlet, which we desire to send free by mail to every one. ☞ The Specific Medicine is sold by all druggists at $1 per package, or six packages for $5, or will be sent free by mail on receipt of the money by addressing
Before 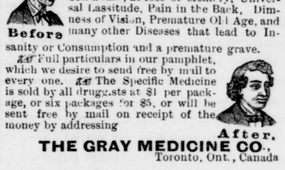 After.
THE GRAY MEDICINE CO.,
Toronto, Ont., Canada

ALBERT LIME.
THE A. B. LIME AND CEMENT CO'Y
Are now prepared to furnish their
Best Quality Selected Lime
By the Car Load at all STATIONS on the ALBERT and INTERCOLONIAL RAILWAYS.
This Lime differs from all other Brands in the market—having peculiar cement qualities, which hardens it like stone, and makes it impervious to the action of water. It requires no cement to improve it, and is the CHEAPEST in the market for all purposes.
For Agricultural purposes it can be furnished by the car load in bulk, CHEAP, and is the best as well as the cheapest fertilizer known.
All orders should be addressed
THOMAS McHENRY,
Manager A. B. Lime & Cement Company,
Hillsboro, Albert County

Tonsorial Artist,
PHYSIOGNOMICAL HAIR DRESSER,
Facial Operator, Cranium Manipulator & Capilliary Abridger.
Shaves and Hair Cuts
WITH AMBIDEXTROUS FACILITY.
GEORGE STAPLES.
Canada House Building.
Chatham, September 8th., 1880

Miramichi Advance,

CHATHAM. - - - JANUARY 12, 1882.

Heavy Failure.

PORTLAND, Me., Jan. 4.

J. Winslow Jones & Co., a packing firm doing business in Portland and owning 15 corn factories and 5 lobsters factories in Maine, and 14 lobster and salmon factories in the Provinces, have to-day failed for $182,000. Attachments were served on them last night at the instance of Boston and New York parties.

Their assets two years ago when the corporation was organized were $299.000. To this had been added 8 new factories during the past year at a cost of $50,000. A remote cause of the failure is the fact that Jones has been doing business with little movable capital, having put all his earnings in new factories. The immediate cause is that the company built new factories during the past year expecting a heavy yield of corn. They have on hand at least $20,000 worth of empty cans. They are indebted to farmers all over the State, who will lose a large part of it. Their other indebtedness is largely in New York and Boston. The creditors include some of the most responsible Portland firms, but none for heavy amounts. The total indebtedness is $92,600 in accounts and $90,000 in business paper. The latter is wholly unsecured.

Some New Brunswick and Nova Scotia people will be interested in this failure. J. Winslow Jones & Co. were incorporated in England in 1880 with a capital of $500,000. They bought the canning business from Mr. Jones, giving him $217,000 for his factories, etc. Mr. Jones was manager of the business in America; Mr. Rathburne Bacon conducted the business in England.

Bad Boys' Work.

A despatch of 6th inst. from Oskaloosa, Iowa, says that on the previous day a number of boys were amusing themselves near a magazine about half a mile north of the public square and a few hundred yards from the main street of the town. They were seen to shoot at the building from a short distance and then go up to see the result. They afterwards fired another shot, and then came the explosion. The body of one lad was found fifty yards down the hill, his clothing nearly gone, the back portion of his head carried away, and his body otherwise horribly mangled. Another was blown through a wire fence, one hundred yards away, and fearfully torn. Another was found in a creek one hundred and fifty yards away, with his head almost completely gone. The boys had been warned to quit. The damage to the city is very great. Most of the houses in the north part of Oskaloosa are badly wrecked. Doors, windows and wood work are broken. Stables are completely wrecked, chimneys toppled and flues cracked from top to bottom. The wreck of plate glass on the principal streets of the city is nearly complete and cannot be covered by $30,000.

Why Scotchmen Never Enter Heaven.

The Liverpool *Mercury* is responsible for the following story: Long years ago, in time so remote that history does not fix the epoch, a dreadful war was waged by the King of Scotland. Scottish valor prevailed, and the King of Scotland, elated by success, sent for his Prime Minister, Lord Alexander.

"Well, Sandy," says he, "is there ne'er a king we can conquer the noo?"

"An' it please Your Majesty I ken o' a king that Your Majesty canna vanquish."

"An' wha' is he' Sandy?"

Lord Alexander, reverently looking up, said, "The King o' Heaven."

"The King o' whaur, Sandy?"

"The King o' Heaven."

The Scottish King did not understand, but was unwilling to exhibit any ignorance. "Just gang your ways, Sandy, and tell the king o' heaven to give up his dominions, or I'll come mysel' and ding him out o' them; an' mind, Sandy, ye dinna come back till us until ye hae dune oor bidden."

Lord Alexander retired, much perplexed, but met a priest, and, reassured, returned and presented himself.

"Well, Sandy," said the king, "hae ye seen the king o' heaven, an' what says he to our children?"

"An' it please your majesty, I hae seen ane o' his accredited ministers."

"Weel, and what says he?"

"He says your majesty may e'en have his kingdom for the asking o' it."

"Was he sae civil?" said the king, warming to magnanimity. "Just gang your ways back, Sandy, an' tell the king o' heaven that for his civility the deil a Scotchman shall ever set foot in his kingdom."

A Strange Career.

The man who shot the Munro children at East Dalhousie, N. S., and whose untruthful account of his life (he claimed to come from the Southern States) was published the other day, really belongs to Annapolis County. The Bridgetown *Monitor* sketches his career:—

The prisoner's name is Arthur Foster, and he is a son of the late Corbitt Foster, who was a respectable man, and lived in this County near Bridgetown for a number of years. The prisoner's life has been a chequered and eventful one. He attended school at Carleton's Corner for some time, and while there was chiefly distinguished by the number of whalings the master bestowed upon him. He was of a quarrelsome disposition, and a young man living in this town told us he has had as many as twenty fights with him; but was always wary of him from the fact that he continually carried on his person some kind of a weapon or other. Foster's father, finding he could do nothing with him, shipped him on board of a ship bound for the East Indies. This ship he deserted and went out to Texas and to New Mexico, and there mixed and participated in the wildest life of those wild countries. While in a gambling saloon he got into a fight with another man, and was getting the better of his antagonist, when the latter's friends interfered in a rather forcible manner. When they got through with Foster he was a badly used up man, as he was shot through the thigh, stabbed in the back, part of one finger shot off, a piece cut out of his nose, and he was bruised from head to foot by kicks inflicted with the heavy prairie boots of his antagonist's friends. He was left for dead; but *unfortunately* recovered and returned finally to this country. For a short time he worked as a painter in the steam furniture manufactory, and also worked as a laborer at Mr. Walker's on the Annapolis side of the river. He has latterly been living "out south," part of the time practicing medicine—and of course claims several remarkable cures.

"Advance" Scientific Miscellany.

A captive balloon is to be used at the Paris Observatory for making meteorological observations at a height of a mile and a half above the surface of the earth.

In a recent address, Dr. Siemens commended the open fire-place for its sanitary advantages. Unlike radiating stoves, it warms the walls and furniture of a room more than the air.

If the air within a room is hotter than the walls, moisture condenses on the latter causing mildew and fermentation, with resulting liability to disease on the part of the occupants of the room.

A Russian *savant* offers the novel but absurd hypothesis, that hail is of cosmical origin, and is captured by our world in its journey through space in the same way that meteorites are attracted to this planet.

A new celluloid, made by treating potatoes with sulphuric acid, is said to make pipes equal to meerschaum, and is employed for that purpose in France. Under heavy pressure the material becomes so hard that billiard balls may be manufactured from it.

Balloonists have a unique method of taking "soundings" to learn their distance from the earth when travelling in the air at night. A loud shout is given, and the seconds are counted until the echo from the ground is heard. From the time required for the return of the sound it is easy to compute the height of the balloon.

When a drop of nitric acid is allowed to remain a few moments upon the surface of a piece of metal, filed until bright and clean, a pale ashy-gray spot is left if the metal is wrought iron, a brownish black, if steel, a deep black if iron. The carbon present in various proportions produces the differences in color. This is therefore considered a sure test.

The curious phenomenon of phosphorescent ice, observed in the Arctic regions has been described by Mr. J. Allen. Whenever the observer saw a lump of ice shattered at night by the vessel carrying him, he perceived a peculiar light emitted by the frozen fragments. The light is very like that produced by breaking a piece of sugar in the dark.

Mr. E E. Fish has noticed that many birds seem to possess powers of ventriloquism. From a distance of a few feet, the cuckoo makes its voice appear to come from a furlong away; singing on a low branch, the thrush seems to be in the tree-top; the vesper-sparrow and the field-sparrow are apparently in a distant field, although really on a neighboring fence. The robin and the catbird are endowed with a similar power; and the oven-bird, singing at a distance, almost causes the listener to believe it to be within reach, by its sharp ringing notes.

Many coffee-drinkers have undoubtedly been disturded by the widely-published theories of Dr. Bock, of Leipsic, who pronounces coffee and tea to be the chief causes of nervousness and peevishness so common in our time. Upon this point, however, doctors disagree, and we find Dr. Henry Segur arguing that the effects of these beverages are far from injurious. As a remedial agent he believes coffee to be of great value, while its use promotes digestion, and otherwise exerts a healthful influence upon the system. To confirm this belief he points to the fact that habitual coffee-drinkers are generally healthy, and live to a good old age.

A curious application of electricity is now employed in the Spanish army. Conscripts wishing to escape military service have, it seems, often resorted to the trick of bending the body while being measured, so as to bring their stature below the limit prescribed for the service. To prevent fraud of this kind is the object of the new device. When the man is standing perfectly erect the backs of the legs at the knees press against electric contacts, causing two bells to ring; while a third bell is similarly rung by pressure of the head. For a correct measurement the three bells should ring simultaneously. The ringing ceases when there is the least bending.

The ancients had theories to account for earthquakes—and very curious they become in the light of modern investigation. Anaxagoras, the Rhodian, saw in them a sort of cosmic flatulence—winds which had strayed into caverns having no outlets. Aristotle believed them to be due to the infiltration of water through a rocky sea-bottom, producing vapors. Pliny ascribed them to the pressure of air confined in deep caves, reacting against the collapse of over-lying rock-strata; while St. Thomas of Aquinas, most ingeniously explained that earthquakes may arise from the struggles of defunct misbelievers trying to escape from a pit of torment.

No More Hard Times.

If you will stop spending so much on fine clothes, rich food and style, buy good healthy food, cheaper