Board' Works
feb 26 '75

OBSERVE THE YELLOW SLIP ON THE PAPER—THE DATE ON IT INDICATES THE TIME TO WHICH THE SUBSCRIPTION IS PAID. PROMPT REMITTANCES ARE EXPECTED FROM THOSE WHO HAVE NOT ALREADY MADE THEM.

MIRAMICHI ADVANCE.

VOL. 9---No. 45. CHATHAM, NEW BRUNSWICK, SEPTEMBER 20, 1883. D. G. SMITH, EDITOR & PROPRIETOR. FOR TERMS—See Business Notice.

INDICIOUS ADVERTISING IS THE EVIDENCE OF ENTERPRISE, INITIATIVE, COURAGE, SYSTEMATIC, ABILITY, ORIGINAL, BRAINS, PERSEVERENCE, GOOD ARTICLES, GOOD NEWSPAPERS. THIS PAPER is on FILE and advertising contracts for it and all other newspapers in the world can be made on the most favorable terms at the INTERNATIONAL NEWSPAPER AGENCY H. P. Hubbard, Prop., New Haven, Ct., U. S. A. Publisher of the Newspaper and Bank Directory of the World.

BUSINESS NOTICE.

The "MIRAMICHI ADVANCE" is published at Chatham, Miramichi, N. B every THURSDAY morning in time for despatch by the earliest mails of that day

It is sent to any address in Canada, the United States or Great Britain (Postage prepaid by the Publisher) at the following rates:—

If paid in advance, - - - $1.00.
" " within 2 months - - - $1.50.
" " after 2 months. - - - $2.00.

Advertisements are placed under classified headings.

Advertisements, other than yearly or by the season, are inserted at *five cents* per line nonpareil, (or sixty cents per inch) for 1st insertion, and *two cents* per line (or *twenty* cents per inch) for each continuation.

Yearly, or season, advertisements are taken at the rate of $6·75 an inch per year. The matter in space secured by the year, or season, may be changed under arrangement made therefor with the Publisher.

The "MIRAMICHI ADVANCE" having its large circulation distributed principally in the Counties of Kent, Northumberland, Gloucester and Restigouche (New Brunswick), and in Bonaventure and Gaspe (Quebec), among communities engaged in Lumbering, Fishing and Agricultural pursuits, offers superior inducements to advertisers. Address

Editor "Miramichi Advance," Chatham N. B.

General Business.

NOW ON HAND!

A LARGE AND WELL ASSORTED LINE OF

CANNED GOODS

—AND—

PRESERVED FRUITS.

—IN—

Tomatoes, Roast Beef, Green Corn, Roast Mutton, Ripe Apples, Soup & Bouilli, Peaches, Pea Soup, Dressed Peas and Beans, Military Soup, Gooseberries, Lobster, Raspberries, Mackerel, Blueberries, Hare, &c.

ALSO:—A COMPLETE STOCK OF

SHIPCHANDLERY

—AND—

NAVAL STORES.

GEORGE WATT.

Chatham, Aug. 13, '83.

MONEY CAN BE SAVED.

BY PURCHASING AT THE

Cheap Cash Store of James Brown, Newcastle,

where you will find the LARGEST, CHEAPEST and BEST ASSORTED STOCK in Miramichi.

CLOTHING! CLOTHING!

of every description for Men and Boys.

Mens' English Tweed Suits for $6. 0

HATS! HATS! HATS!!

n English, Yankee and Canadian. New Styles and Colors.

Staple & Fancy Dry Goods

CHEAPER THAN EVER.

BOOTS and SHOES at very low Prices. English Water Proof Coats and Cape Ann Oil Skins, a fine assortment.
American Table & Floor Oil Cloths, new patterns.
TRUNKS and VALISES, of every description.
GUNS, REVOLVERS, VIOLINS, Concertinas, Choice Groceries, etc., etc.

July 5th, 1883.

SHINGLES, CLAPBOARDS.

A lot of GOOD HEMLOCK BOARDS and other Lumber for Sale low for Cash.

GEO. BURCHILL & SON, Nelson.

D. T. JOHNSTONE.

Chatham Livery Stables.

Regular Coaches to trains leaving and arriving at CHATHAM RAILWAY STATION.

Office and Stables - - - - Water Street, Chatham

COFFINS & CASKETS

The Subscriber has on hand at his shop, a superior assortment of

ROSEWOOD & WALNUT COFFINS,

COFFIN FINDINGS AND ROBES,

which he will supply at reasonable rates.

BADGES FOR PALL BEARERS also supplied.

WM. McLEAN, - Undertaker.

GRAY'S SPECIFIC MEDICINE.

TRADE MARK THE GREAT ENGLISH REMEDY, An unfailing cure for Seminal Weakness, Spermatorrhea, Impotency, and all Diseases that follow as a sequence of Self-abuse; as loss of Memory, Universal Lassitude, Pain in the Back, Dimness of Vision, Premature Old Age, and many other Diseases that lead to Insanity or Consumption and a premature grave.

Before. After.

Full particulars in our pamphlet, which we desire to send free by mail to every one. The Specific Medicine is sold by all druggists at $1 per package, or six packages for $5, or will be sent free by mail on receipt of the money by addressing

THE GRAY MEDICINE CO., Toronto, Ont. Canada.

Agent in Chatham,—J. D. B. F. McKenzie

Notice.

The subscriber, having purchased the tannery formerly owned by Duncan Davidson, Esq., is prepared to furnish all kinds of stock in his line of business

Highest market price paid for hides.

WILLIAM TROY

Chatham, Sep. 26th, 1881.

ICE CREAM

made from a triple motion freezer, very excellent;

ALSO

GOOD FRUIT CAKE, PLAIN DO.

TARTS, PIES AND BREAD.

Also Summer Beverages, with lots of other things. Call and see.

T. H FOUNTAIN.

400 M. SHAVED CEDAR SHINGLES.

Will sell in Car Load Lots or small lots to suit Purchasers.

AT LOWEST PRICES FOR CASH ONLY.

ROGER FLANAGAN

WINTER FISHERIES.

WE are prepared to supply our patrons with all kinds of seasonable nets, seines and raps, at lowest rates.

AMERICAN NET & TWINE Co. Boston.

7nr. 22.

CHATHAM RAILWAY.

SUMMER 1883.

ON and after **MONDAY, JUNE 25TH.**, Trains will run on this Railway, in connection with the Intercolonial Railway, daily, (Sundays excepted) as follows:—

GOING NORTH.

LOCAL TIME TABLE.	EXPRESS.	ACCOM'DATION.
Leave Chatham,	4.00 a. m.,	3.00 p. m
Arrive Chatham Junc.,	4.30 "	3.30 "
Leave " "	4.40 "	3.45 "
Arrive Chatham,	5.10 "	4.15 "

THROUGH TIME TABLE.	EXPRESS.	ACCOM'DATION.
Leave Chatham,	4.00 a. m.	3.00 p. m.
Arrive Bathurst,	6.23 "	6 23 "
" Campbellton,	8.30 "	9.40 "
" Point Levi,	8.35 p. m.	

GOING SOUTH.

LOCAL TIME TABLE.	EXPRESS.	ACCOM'DATION
Chatham, Leave,	11.15 p. m.	10.50 a. m.
Chatham Junc'n, Arrive,	11.45 "	11 20 "
" " Leave,	11.55 "	11.50 "
Chatham, Arrive,	12.25 a. m.	12.20 p. m.

THROUGH TIME TABLE.	EXPRESS	ACCOM'DATION
Leave Chatham,	11.15 p. m.	10.50 a. m
Arrive Moncton,	2.05 "	3.30 p. m.
" St. John,	6.00 a. m.	7.30 "
" Halifax,	10.00 "	

TRAINS BETWEEN CHATHAM & NEWCASTLE.

LEAVE CHATHAM,		ARRIVE NEWCASTLE.
4.00 a. m., connecting with regular express for north.		4.45 a. m.
10.50 " " "	freight train for north	12.05 p. m.
3.00 p. m. " " "	accommodation for north	4.03 "
11.15 " " "	freight train for north	2.50 a. m.

LEAVE NEWCASTLE		ARRIVE CHATHAM
11.15 a.m. by regular accommodation for south		12.20 p. m
11.32 p.m. " " express	"	12.25 a. m.
2.30 p. m. " " freight south		4.15 p. m.

Trains leave Chatham on Saturday night to connect with Express going South, which runs through to St. John, and with the Express going North, which lies over at Campbellton until Monday.

Close connections are made with all passenger Trains both DAY and NIGHT on the Intercolonial.

Pullman Sleeping Cars run through to St. John on Mondays, Wednesdays and Fridays, and to Halifax on Tuesdays, Thursdays and Saturdays, and from St. John, Tuesdays, Thursdays and Saturdays, and from Halifax, Mondays, Wednesdays and Fridays.

The above Table is made up on I. C. Railway standard time, which is about the time kept at Chatham.

All the local Trains stop at Nelson Station, both going and returning.

All freight for transportation over this road, if above Fourth (4th) Class, will be taken delivery of at the Union Wharf, Chatham, and forwarded free of Truckage, Custom House Entry or other charges.

Special attention given to Shipments of Fish.

GENERAL BUSINESS.

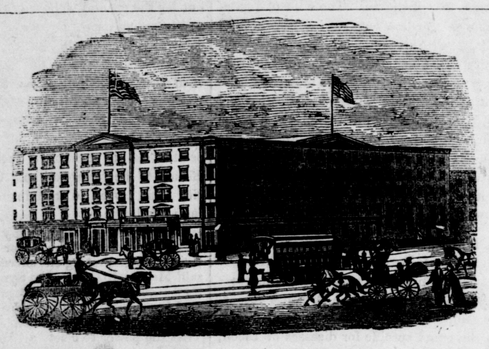

EARLE'S HOTEL, - - NEW YORK.

CORNER OF CENTRE AND CANAL STREETS.

THE favorite Hotel of Maritime visitors to New York Convenient to the principal lines of City travel and the main Steamship lines communicating with points north and south.

It is one of the best Hotels in the City for visitors who wish to combine business with pleasure, as, while it is convenient to the centres of wholesale and Maratime trade, the principal places of amusement can also be reached in a few minutes by the different facilities for quick travel almost at the door.

April 5, 1883.

I have opened a Blacksmith Shop ON HENDERSON STREET.

formerly occupied by James Hay, where I intend carrying on general Blacksmith work. I shall give particular attention to

HORSE SHOING,

and guarantee good satisfaction.

GEORGE HAY.

ALBERT LIME

THE A. B. LIME AN CEMENT CO'Y

Are now prepared to furnish their

Best Quality Selected Lime

By the Car Load at all STATIONS on the ALBERT and INTERCOLONIAL RAILWAYS.

This Lime differs from all other Brands in the market—having peculiar cement qualities, which hardens it like stone, and makes it imprevious to the action of water. It requires no cement to improve it, and is the CHEAPEST in the market for all purposes.

For Agricultural purposes it can be furnished by the car load in bulk, CHEAP, and is the best as well as the cheapest fertilizer known.

All orders should be addressed

THOMAS McHENRY, Manager A. B. Lime & Cement Company, Hillsboro, Albert County

THE KEY TO HEALTH.

BURDOCK BLOOD BITTERS

Unlocks all the clogged avenues of the Bowels, Kidneys and Liver, carrying off gradually without weakening the system, all the impurities and foul humors of the secretions; at the same time Correcting Acidity of the Stomach, curing Biliousness, Dyspepsia, Headaches, Dizziness, Heartburn, Constipation, Dryness of the Skin, Dropsy, Dimness of Vision, Jaundice, Salt Rheum, Erysipelas, Scrofula, Fluttering of the Heart, Nervousness, and General Debility; all these and many other similar Complaints yield to the happy influence of BURDOCK BLOOD BITTERS.

T. MILBURN & CO., Proprietors, Toronto.

OPENING THIS WEEK.

NEW

SUMMER AND FALL GOODS.

Black Dress Cashmere.
Black French Merino,
Black and colored velveteens,
Ladies' black Cashmere hose,
Ladies white Merino vests,
White toilet fringe,
Crinolines and bust'es,
Ladies Cashmere Jerseys,
Knitted Woollens, buttons, laces, smallwares, etc.

W. S. LOGGIE

LIVERY STABLE.

THE SUBSCRIBER has opened a

LIVERY STABLE

in the corner premises adjoining the residence of Dr. J. S. Benson, where he is prepared to furnish teams, with or without drivers, for short or long journeys, on the most reasonable terms.

Horses taken to board by the day, week, or season.

Passengers and luggage conveyed to and from the Railway Station or boats at all hours.

JOHN A. WARD.

ICE CREAM.

CONFECTIONERY,

FRUITS ETC.

Fresh Goods of Superior Quality

Always to be found at

M. J. STAPLESS Vondy Building, Chatham

tf

For Sale,

750,000 Pine Shingles,

AT R. FLANAGAN'S.

HARNES S!

Having commenced business in my NEW FACTORY, I am prepared to manufacture harness of all descriptions from the

Light Driving to the Heaviest Team Harness.

And as I work the best stock that can be obtained in the market. I warrant satisfaction

COLLARS A SPECIALTY which we warrant. A few of those

CELEBRATED VICTOR HUGO COLLARS,

always in Stock,

Carriage Trimming Neatly Executed

and carefully shipped.

Work from abroad punctually executed.

ALFRED R. PALLEN,

Opposite Ullock's Stables.

Chatham, N. B.

JOHN HORN

Has lately rec'd, by direct importation, the following

1,000 cases Brandy, different brands;
1,100 cases Irish ahd Scotch Whiskey;
1,400 cases Hollands Gin;
450 brls Bottled Ale and Porter,
40 hhds Bass' Ale;
25brls Guinness' Draught Porter;
10 puncheons Demerara Rum.

—ALSO—

CHAMPAGNES, Pommery & Greno, Sec,; G. H. Mumm & Co., Extra Dry; Piper Heidsiek; Canne Aux & Fils; Brut Royal, (Ackerman Lawrence); Sparkling Moselle, (Allman & Co.)

12 & 14 Water & 17½ Prince Wm. Street, St. John

How Many Miles Do You Drive?

THE

ODOMETER

Will Tell.

This instrument is no larger than a watch. It tells the exact number of miles driven to the 1-100th part of a mile; counts up to 1,000 miles; water and dust tight; always in order; saves horses from being over-driven; is easily attached to the wheel of a Buggy, Carriage, Sulky, Waggon, Road Cart, Sulky Plough, Reaper, Mower, or other vehicle. Invaluable to LIVERYMEN, PLEASURE DRIVERS, PHYSICIANS, FARMERS, SURVEYORS, DRAYMEN, EXPRESSMEN, STAGE OWNERS, &c. Price only $5·00 each, one-third the price of any other Odometer. When ordering give diameter of the wheel. Sent by mail on receipt of price, post paid. Address.

McDONNELL ODOMETER CO., 2 North La Salle St., Chicago.

Send for Circular.

Dry Goods, Cheap.

THE Subscribers are now offering the Stock of D. M. Loggie & Co., in the Store lately occupied by them, at very low prices to clear, in anticipation of the early arrival of

SPRING GOODS.

On some lines to clear, large reductions will be made.

It will be to the advantage of intending purchasers to examine our Stock before purchasing elsewhere.

By strict attention to business and a well assorted Stock at reasonable prices they hope to merit share of public patronage.

PATTERSON, LOGGIE & CO.

in the Store lately occupied by D. M. Loggie & Co Opposite Golden Ball.

PORK,

Beans and Beef.

200 barrels Pork and Beef.
200 sacks Beans.
150 tubs Lard.
500 boxes V. Raisins.
210 barrels Sugar.
600 packages Tea.
350 packages Tobacco.
250 cases Canned Goods.
100 boxes Cheese.
Baking Soda, Mops, Rice, Pickles, Spices, Cream Tartar, Pails, Brooms, Matches, Washboards and Brushes.

—For sale by—

C. M. BOSTWICK & CO.,

7 WATER STREET, ST. JOHN.

Customs Blanks

FOR SALE AT THE

Miramichi Bookstore.

EDWARD JOHNSON, CUSTOMS BROKER

Brokerage, etc.

W. & R. Brodie,

GENERAL

Commission Merchants

AND

DEALERS IN

FLOUR, PRODUCE AND PROVISIONS

No. 16, ARTHUR STREET,

Next the Bank of Montreal

QUEBEC.

WILLIAM J. FRASER.

COMMISSION MERCHANT,

IMPORTER AND DEALER IN

TEAS, SUGARS, MOLASSES &c.

HEAD OF CENTRAL WHARF,

UPPER WATER STREET,

HALIFAX, N. S.

CONSIGNMENTS PROMPTLY ATTENDED TO.

Manuf's., Builders, etc.

KELLY and MURPHY

Manufacturers of

SINGLE & DOUBLE SLEIGHS & PUNGS,

SIDE BARS—OPEN & TOP,

OPEN PHAETONS,

TOP BUGGIES,

TOP PHAETONS,

SULKIES

Old Carriages bought and sold and exchanged for new.

FACTORY—Main Street, Portland, St. John, N.B.

TO BUILDERS.

The subscriber begs leave to announce to his Patrons and the Public that he is now prepared to execute all orders entrusted to him with despatch,—such as the

ENTIRE FURNISHINGS FOR

Dwelling Houses, Stores,

ETC., INCLUDING:

Doors, Window Sashes & Frames, Mouldings, Stair Rails, Banisters, & Newel Posts, etc,

Orders also executed for

Window Shutters & Venetian Blinds.

with despatch.

Keeping none but first class workmen in my employ, I can safely affirm my goods to be equal to any in the market.

PLANS DESIGNS

—AND—

SPECIFICATIONS

furnished on application.

PRICES REASONABLE!

GEORGE CASSADY, Architect

Chatham, N. B.

MIRAMICHI STONE WORKS.

NORTHESK, MIRAMICHI

New Brunswick.

Joseph Goodfellow - - - - Proprietor.

GRINDSTONES, Spindle Stones and Building Stone supplied in any quantity desired at short notice.

The Grindstones from the above works were awarded one of the two Medals for that class of Manufactures at the CENTENNIAL EXHIBITION.

BARGAINS!

The GREATEST BARGAINS ever offered on the Miramichi in ALL KINDS of

DRY GOODS,

are now to be had at the

ARGYLE HOUSE, CHATHAM.

WILLIAM MURRAY.

Call and see prices and get circular.

Chatham, July 26th, 1883.

NOTICE.

PUBLIC Notice is hereby given that a Patent has been obtained by the Patentees from the Commissioner of Patents for the Dominion of Canada, for the invention called the "Chatham Soldering Furnace" and the same can only be purchased from them, and all persons are hereby cautioned against infringing on said Patent and from using or manufacturing said Furnace without authority from us.

JOHN SHANK, RICHARD BURBRIDGE } Patentees.

JUST RECEIVED.

10 BARRELS

Malaga Grapes,

1 CAR LOAD

CHOICE WINTER APPLES,

1 MIXED CAR

CANADIAN APPLES

ONIONS,

CHEESE,

ETC. ETC.

BOTTOM PRICES.

D. CHESMAN

General Business.

TIN SHOP.

I have now opened the well known establishment formerly occupied by the late James Gray, and with the kind patronage of former friends, am prepared to execute all work in

TIN,

SHEET-IRON,

GAS-FITTING.

Granite Ware, Japaned Stamped and Plain.

TINWARE

always on hand, which I will sell low for cash.

PLOUGHS,

Also, a nice assortment of

Parlor and Cooking Stoves,

fitted with PATENT OVENS the inner shells of which draw out for cleaning purposes.

Those wishing to buy cheap would do well to give us a call.

Shop in rear of Custom House.

A. C. M'LEAN.

ChathamJuly 22.

CHAMPION PORTABLE SAW MILLS.

ADDRESS WATEROUS ENGINE WORKS CO., BRANTFORD CADADA.

W. A. Vernon Garrat writes from Ilfracome Misskoka, Dec. 15th, '79. The 16 H. P. Mill run well. The other day we cut 1,039 feet in 45 mills utes. The mill gives me entire satisfaction.

Over 250 Fire Proof Champion Engines sold in 3 years. Only perfect Threshing Engine in the world.

Address for full particulars,

W. H. OLIVE, Agent, St. John, N. B. or Waterous Engine Works Co. Brantford, Canada

We are now receiving our Spring Stock of Men's Women's and Children's Boots and Shoes of the now well established superior quality, and in the matter of price our goods will be sold nearly as low as the common kind imported. We, of course, keep on hand a few of these cheap lines as well.

Our Furniture Department will be found complete, comprising: Parlour Suits, Bedroom Sets, Sideboards, Whatnots, Parlor Tables, Chairs, Washstands, Spring Beds, Mattresses, Bed Lounges, etc, etc, Our stock of Trunks and Hand Bags is large and good, and we must not omit to mention an assortment of Baby Carriages we wish to sell,

FOTHERINGHAM & CO.

GOLDEN BALL, BOOT, SHOE AND FUSNITURE EMPORIUM.

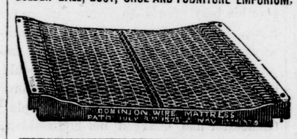

JOHN W. NICHOLSON,

WHOLESALE IMPORTER AND

Commission Merchant,

OFFERS FOR SALE THE FOLLOWING GOODS IN BOND OR DUTY PAID:

Martell brandy in Hh'ds and Quarter casks—Pale and Dark.
Martell brandy in cases, XX—Pale and Dark.
Martell brandy in cases, X—in pints—doz. each.
Hennessey Brandy in cases X.
John De Kuper & Son's finest quality Gin Hhds and Quarter Casks.
John DeKuper & Son's Gin in Green Cases.
Wises' Finest Cork Malt Scotch Whiskey in Quarter Casks.
Old Dublin [b] Whiskey—12 years old—in cases.
Highland Malt Scotch Whiskey in Quarter Casks.
Finest blended Glenlivet Whiskey in Cases.
Port Wine, various grades.
Port Wine, Hunt's celebrated AV, AVA and AVAV
Sherry, various grades.
Sherry, Richard Davis' celebrated Wines.
Champagne, in baskets.
Gooderham & Wort's finest quality Pure Spirits in bbls.
Rye Whiskey in bbls.
Bourbon Whiskey in bbls.
Bass' India Pale Ale, in hhds and bottles.
Guiness' Stout, n hhds and bottles.
And Sundry other goods.

VICTORIA WHARF,

SMYTH ST., - - - - - - - - - - - ST. JOHN, N. B

Schooner for Sale.

THE subscriber offers for sale the

Schr. "Belle,"

of 13 tons measurement.

For further particulars apply to

T. B. WILLISTON. Bay du Vin.

August 16th, 1883.

COAL! COAL!!

ANY person requiring coal will please leave their orders with the Subscriber who is to receive a few

Consignments by Rail.

Early orders are necessary in order that they may be

satisfactorily filled.

T. F. GILLESPIE.

Canada House,

Corner Water and St. John Streets,

CHATHAM.

LARGEST HOTEL IN CHATHAM.

Every attention paid to

THE COMFORT OF GUESTS.

Located in the business centre of the town. Stablingand Stable Attendance first rate.

WM. JOHNSTON, PROPRIETOR.

Medical.

Dr. J. S. Benson,

RESIDENCE:

Duke Street, - Chatham.

JOHN M'CURDY, M. D.,

PHYSICIAN AND SURGEON,

CHATHAM, N. B.

IF YOU WANT TO BUY

GOOD, FRESH & RELIABLE

DRUGS

—AND—

PATENT MEDICINES

of all kinds, go to the

Newcastle Drug Store.

DRUGS sold at the lowest possible figure, and PATENT MEDECINES at their regular prices.

Flower Pots, Sponges,

Toilet Articles and Fancy Soaps

—ALWAYS IN STOCK.—

E. LEE STREET,

Proprietor.

General Business.

JOHN McLAGGAN

IMPORTER

—AND—

WHOLESALE DEALER

—IN—

Flour,

Cornmeal,

Provisions

AND

General Groceries.

IN STORE.

150 Half Chests Tea.

50 Caddies do.,

DIRECT IMPORTANT

75 Boxes and Caddies

Black and Bright Tobacco

100 Bbls. Sugar.

GRANULATED & YELLOW

150 Boxes Soap,

100 Bushels

White Beans,

MOLASSES, in Puncheons,

Tierces & Bbls.

Plate and Extra Mess Beef,

Heavy Mess Pork

Pressed Hay.

CHOICE BRANDS OF

Flour,

Cornmeal &

Oatmeal,

at Wholesale Rates.

AT THE

FISH WAREHOUSE

ON THE

Public Wharf, Newcastle,

FINE

CHAMPAGNE,

BRAND "MIRAMICHI."

PERSONALLY SELECTED.

WHOLESALE ONLY.

T. WILLIAM BELL & CO.

Ferguson Building Dock St., St. John, N. B

Miramichi Advance.

CHATHAM. - - - - SEPTEMBER 20, 1883.

Wallace Ross and his Races.

A despatch from New York, dated the 14th, contains the following:—

In reply to challenge of Peter H. Conley, of Portland, Me., to row Wallace Ross five miles for $500 a side, the latter to-day announced that he would accept on conditions that Richard K. Fox be final stakeholder, have the naming of the water and appointing of referee. Ross deposited $100 with Mr. Fox, while Conley has put up the same amount with the *Argus*, Portland, Me.

ROSS TO THE AMERICAN SCULLERS.—In the last issue of the New York *Clipper* the annexed challenge appears:—

EDITOR CLIPPER.—*Dear Sir:* Having fulfilled nearly all my regatta engagements for the present year, and being desirous of rowing a match-race before the present season closes with one or other of those whom I have encountered at regattas during the past summer, I hereby issue the following challenge: I will make a match to row any man in America (with the exception of Edward Hanlan), in shell boats, a distance of four or five miles, for the sum of $500 or $1,000 a side: the race to take place six weeks after the signing of articles, as I shall require all that time to get in condition for such a contest. I will do better than this with Chas. E. Courtney, with whom I am prepared to make a match at any time, putting up $1-200 against his $1,000, and rowing any distance he may choose. I wish to state, however, that I will not row any match-race east of Boston, this year. I leave a deposit of $100 with this challenge, and by covering this amount and sending articles of agreement to the *Clipper*, office for my approval, anyone can easily get a match with Yours respectfully,

WALLACE ROSS.

A Bloody Fight.

DENVER, Colorado, Sept, 12. Sunday evening a party of cowboys at McLain ranche, in Elbert county, after having passed the day in a debauch became involved in a dispute which led to a free fight between two of the party, while the onlookers brandished revolvers and encouraged the men on. An oil lamp was knocked from its place and the room left in darkness. The men, now completely mad, ran upon each other and in a minute after the light had been extinguished the melee was general. The door was locked, and, there being no means of egress, each man fought for himself. Amid resounding blows and curses a pistol shot rang out and the death cry of a victim paralyzed whatever of reason was left in the party. Almost before the cry had left the lips of the unfortunate man, there was a wild fusilade and for a moment by the fitful flashes the gloom was lighted. It was a bloody scene. Rossiter was dead, two men named Jones were waltering in blood and three others were wounded, one at least fatally. Rollins and McKeener, the only ones not injured, fled and have not yet been apprehended.

Did She Die?

"No!

"She lingered and suffered along, pining away all the time for years,"

"The doctors doing her no good;"

"And at last was cured by this Hop Bitters the papers say so much about."

"Indeed! Indeed!"

"How thankful we should be for that medicine."

A Daughter's Misery.

"Eleven years our daughter suffered on a bed of misery,

"From a complication of kidney, liver, rheumatic trouble and Nervous debility,

"Under the care of the best physicians,

"Who gave her disease various names,

"But no relief,

"And now she is restored to us in good health by as simple a remedy as Hop Bitters, that we had shunned for years before using it."—THE PARENTS.

Father is Getting Well.

"My daughters say:

"How much better father is since he used Hop Bitters."

"He is getting well after his long suffering from a disease declared incurable."

"And we are so glad that he used your Bitters." A LADY of Utica, N. Y.

TROTTING TIME.—"It is but a short time, I know," said General Withers, "since people have begun to be convinced that the trotter was not merely a happy accident, and could be bred at all; but look at the uniform improvement in the record since scientific breeding began:

Lady Suffolk,	one mile	1849	2.28
Flora Temple,	"	1859	2.19¾
Dexter,	"	1867	2.17¼
Goldsmith Maid,	"	1874	2.14
Rarus,	"	1878	2.13¼
St. Julien,	"	1880	2.11½
Maud S.,	"	1881	2.10¾

Failures are frequent, of course, but nothing is more certain now than that trotters are begotten by trotters. As any thorough-bred can beat any common horse at the run, so that it is not even necessary to have a trial to be sure of it, we expect to arrive at the same accuracy with the trotting horse."

"And what is the limit of time at which you will finally arrive?"

"Two minutes now is not more incredible than was two-twenty a quarter of a century ago," replies the general.—W. H. BISHOP, in *Harpers Magazine for October*.

The Bad and Worthless

are never *limited* or *counterfeited*. This is especially true of a family medicine, and it is positive proof that the remedy *imitated* is of the highest value. As soon as it had been tested and proved by the whole World that Hop Bitters was the purest, best and most valuable family medicine on earth, many imitations sprang up and began to steal the notices in which the press and the people of the country had expressed the merits of H. B., and in every way trying to induce suffering invalids to use their stuff instead, expecting to make money on the credit and good name of H. B. Many others started nostrums put up in similar style to H. B., with variously devised names in which the word "Hop" or "Hops" were used in a way to induce people to believe they were the same as Hop Bitters. All such pretended remedies or cures, no matter what their style or name is, and especially those with the word "Hop" or "Hops" in their name or in any way connected with them or their name, are imitations or counterfeits. Beware of them. Touch none of them. Use nothing but genuine Hop Bitters, with a bunch or cluster of green Hops on the white label. Trust nothing else. Druggists and dealers are warned against dealing in imitations or counterfeits.

PERSONS OF SEDENTARY HABITS, the greater part of whose time is passed at the desk, or in some way bent over daily tasks, cramp the stomach, weaken its muscles, and incur dyspepsia early. Their most reliable and safest medicinal resource is Northrop & Lyman's Vegetable Discovery the Great Blood Purifier, and which is especially adopted to Indigestion, Biliousness, Constipation, and Poverty or Impurity of the Blood.

General Notes and News.

The Toronto *Globe's* London cable says Lord Dufferin, British Ambassador to Turkey, has been recalled.

Worms derange the whole system. Mother Graves' Worm Exterminator deranges worms, and gives rest to the sufferer.

A Moncton despatch states that while a train was moving out of the gravel pit at Moose Horn, on Saturday, one of the navvies, J. C. Northrop, attempted to cross the track by getting on top of the cars. In doing so he fell between, one car passing over his body, causing almost instant death. The body was carried to the pit and an inquest held. The deceased lived at Norton.

A lady writes: "I was enabled to remove the corns, root and branch, by the use of Holloway's Corn Cure."

If you want fast colors and brilliant shades use the popular package Star Dyes.

Mr. Smith, of Napanee, Ont., was recently coasting down the long, steep hill, immediately east of the town of Napanee, when the brake of his bicycle gave way. The wheel darted off with the velocity of an express engine. At the bottom of the hill there is a covered bridge through which he had to pass, but arriving there he discovered a team coming towards him, and in his endeavor to avoid a collision, was thrown a distance of twenty or thirty feet, where he was suspended by his clothes catching on to a pin of the bridge.

FACES AS YELLOW as that of the "Heathen Chinee," in consequence of bile in the blood, grow fair and wholesome-looking again when Northrop & Lyman's Vegetable Discovery and great blood purifier is used to relax constipated bowels and expel the bilious poison from the circulation. Rheumatic and blood impurities are also driven out by it, digestion restored, and the system benefited in every way by its use.

A Hong Kong despatch gives details of the battle between the French forces and the "black flags" on the 1st inst. The French took 20 prisoners who were beheaded forthwith. Although the movement of the French troops was a success, yet the result shows that very large reinforcements will be needed to clear Tonquin of black flags, as an earthwork of no great strength kept the French, supported by gunboats, three days at bay. Sixty men of an available force of 1500 means a large French loss, while 500 "black flags" killed are as nothing. Operations are again suspended.

KALAMAZOO, MICH., Feb. 2, 1880.

I know Hop Bitters will bear recommendation honestly. All who use them confer upon them the highest encomiums, and give them credit for making cures—all the proprietors claim for them. I have kept them since they were first offered to the public. They took high rank from the first, and maintained it, and are more called for than all others combined. So long as they keep up their high reputation for purity and usefulness, I shall continue to recommend them—something I have never before done with any other patent medicine.

J. J. BABCOCK, M. D.

There was a general illumination of Wittenburg on the evening of the 14th in hon or of the Luther celebration. Dense crowds thronged the streets singing national and religious songs, especially Luther's hymn "Eniefesteburg." The cabinet order of Emperor William and the speech of the Crown Prince Frederick William created a profound impression throughout protestant Germany. Their emphatic avowal of staunch protestant convictions and earnest faith in the lasting benefits of the Reformation have been received with sincere sympathy by the entire protestant world.

What Toronto's well-known Good Samaritan says: "I have been troubled with Dyspepsia and Liver Complaint for over 20 years, and I have tried many remedies, but never found an article that has done me as much good as Northrop & Lyman's Vegetable Discovery and Dyspeptic Cure.'

CLARA E. PORTER.

C. C. Jacobs, Buffalo, N. Y., says: "Dr. Thomas' Eclectric Oil cured him of a bad case of piles of 8 years standing, having tried almost every known remedy, "besides two Buffalo Physicians," without relief; but the Oil cured him; he thinks it cannot be recommended too highly."

Mr. Wood M. P. who has been to England in the interest of the Cape Tormentine Railway says, "the contract for grading the last five miles of the road is to be let this fall. Steel rails are to be brought from England in February. The intention is to open the road for traffic next year. It is the company's intention to build a first-class road. The grades are easy and the line very straight. The steel rails will be such as were originally adopted on the I. C. R., and the rolling stock will be of the standard adopted by the Dominion Government. The through express will run from Cape Tormentine to Sackville in one hour. Charlottetown will be brought within 2½ hours of Sackville and 6½ hours of St John." Mr. Wood however, may be just a little too fast.

As the wintry frosts disappear before the rising sun, so do Kidney Diseases leave the body when **Dr. Van Buren's Kidney Cure** is faithfully taken according to directions. Ask your Druggist for it. Sold by J. D. B. F. Mackenzie, Chatham, N. B.

Mrs. D. Morrison, Farnham Centre, P. Q., writing about Dr. Thomas' Eclectric Oil, says: George Bell used it on his son and it cured him of rheumatism with only a few applications. The balance of the bottle was used by an old gentleman for Asthma, with the best results. It acts like a charm."

The Thrice-Armed Panoply of Truth.

The success of merit when once recognized as a *success* invariably excites detraction and stimulates envy, hatred, malice and all uncharitableness. No man or enterprise is worthy of regard whose reputation has not been some time assailed by the baffled rage of some disappointed one, whose attempt to defraud, defame, or destroy a righteous cause has been defeated after detection. The panoply of truth, honesty and fair dealing to all has caused the Louisiana State Lottery to be invincible to any attack upon the integrity of the management of its distributions by Gen'ls G. T. Beauregard of La., and Jubal A. Early of Va., and while here, and there, some disappointed one may grumble, public opinion is unanimous that everything is straight and square. The next drawing (the 16th monthly) will take place on Oct. 9th, and any information desired will be given on application to M. A. Dauphin, New Orleans, La.