Wm Cushman
May 11 84

OBSERVE THE YELLOW SLIP ... PAPER—THE DATE ON IT INDICATES THE TIME ... THE SUBSCRIPTION IS PAID. PROMPT REMITTANCES ARE EXPECTED FROM THOSE WHO HAVE NOT ... MADE THEM.

MIRAMICHI ADVANCE.

VOL. 10—No. 6. CHATHAM, NEW BRUNSWICK, DECEMBER 13, 1883.

D. G. SMITH, EDITOR & PROPRIETOR.
FOR TERMS—See Business Notice.

THIS PAPER is on FILE and Advertising contracts for it and all other newspapers in the world can be made on the most favorable terms at the INTERNATIONAL NEWSPAPER AGENCY N. P. Hubbard, Prop., New Haven, Ct., U.S.A. Publisher of the Newspaper and Bank Directory of the World.

BUSINESS NOTICE.

The "MIRAMICHI ADVANCE" is published at Chatham, Miramichi, N. B., every THURSDAY morning in time for despatch by the earliest mails of that day.

It is sent to any address in Canada, the United States or Great Britain (Postage prepaid by the Publisher) at the following rates:—

One year.	$1.50.
After 6 months,	$2.00.
If paid in advance,	$1.00.

Advertisements are placed under classified headings.

Advertisements, other than yearly or by the season, are inserted at *five cents* per line nonpareil, (or sixty cents per inch) for 1st insertion, and *two cents* per line (or *twenty* cents per inch) for each continuation.

Yearly, or season, advertisements are taken at the rate of $6·75 an inch per year. The matter in space secured by the year, or season, may be changed under arrangement made therefor with the Publisher.

The "MIRAMICHI ADVANCE" having its large circulation distributed principally in the Counties of Kent, Northumberland, Gloucester and Restigouche (New Brunswick), and in Bonaventure and Gaspe (Quebec), among communities engaged in Lumbering, Fishing and Agricultural pursuits, offers superior inducements to advertisers. Address

Editor 'Miramichi Advance," Chatham N. B.

NOW ON HAND!

A LARGE AND WELL ASSORTED LINE OF

CANNED GOODS

—AND—

PRESERVED FRUITS,

—IN—

Tomatoes, Green Corn, Ripe Apples, Peaches. Dressed Peas and Beans, Gooseberries, Raspberries, Blueberries, Roast Beef, Roast Mutton, Soup & Bouilli, Pea Soup, Military Soup, Lobster, Mackerel, Hare, &c.

ALSO:—A COMPLETE STOCK OF

SHIPCHANDLERY

—AND—

NAVAL STORES.

GEORGE WATT.

MONEY CAN BE SAVED.

BY PURCHASING AT THE

Cheap Cash Store of James Brown, Newcastle,

where you will find the LARGEST, CHEAPEST and BEST ASSORTED STOCK in Miramichi.

CLOTHING! CLOTHING!

of every description for Men and Boys.

Men's English Tweed Suits for $6.00

HATS! HATS! HATS!!

In English, Yankee and Canadian. New Styles and Colors.

Staple & Fancy Dry Goods

CHEAPER THAN EVER.

BOOTS and SHOES at very low Prices. English Water Proof Coats and Cape Am. Oil Skins, a fine assortment.

American Table & Floor Oil Cloths, new patterns.

TRUNKS and VALISES, of every description.

GUNS, REVOLVERS, VIOLINS, Concertinas, Choice Groceries, etc., etc.

July 5th, 1883.

SHINGLES, CLAPBOARDS.

A lot of GOOD HEMLOCK BOARDS and other Lumber for Sale low for Cash.

GEO. BURCHILL & SON, Nelson.

CHEESE.

IN STORE AND TO ARRIVE:

1500 BOXES Choice Quality CHEESE. Full Cream. Rich yellow. For sale low by

C. M. BOSTWICK & CO., Saint John.

D. T. JOHNSTONE.

Chatham Livery Stables.

Regular Coaches to trains leaving and arriving at CHATHAM RAILWAY STATION.

Office and Stables - - - - Water Street, Chatham

GRAY'S SPECIFIC MEDICINE.

TRADE MARK THE GREAT ENGLISH REMEDY, An unfailing cure for Seminal Weakness, Spermatorrhea, Impotency, and all Diseases that follow as a sequence of Self-abuse; as loss of Memory, Universal Lassitude, Pain in the Back, Dimness of Vision, Premature Old Age, and many other Diseases that lead to Insanity or Consumption and a premature grave.

Before. After.

Full particulars in our pamphlet, which we desire to send free by mail to every one. The Specific Medicine is sold by all druggists at $1 per package, or six packages for $5, or will be sent free by mail on receipt of the money by addressing

THE GRAY MEDICINE CO., Toronto, Ont., Canada.

Agent in Chatham,—J. D. B. F. McKenzie

$50 5-TON JONES. Iron Levers, Steel Bearings, Brass Bushings, TARE BEAM, CAPACITY, ONE TON. Only $12, making cost $62 at your R.R. Station. Free book. Address JONES OF BINGHAMTON, BINGHAMTON, N.Y.

CLARET & CHAMPAGNES

For Sale at Low Prices.

BARTON & GUESTIER'S CHATEAU MARGAUX, pints and quarts;
Barton & Guestier's St. Julien, qts. and pts.;
" " Margaux, qts. and pts.;
" " Medoc, qts. and pts.;
Pollard's Margaux-Medoc, qts. and pts.;
Reville Freres St. Julien-Medoc, qts. and pts.;
Barton & Guestier's Sauterne, qts. and pts.;

CHAMPAGNES.

Pommery & Greno Sec, quarts and pints;
G. H. Mumm & Co., " "
Piper Heidsieck, " "
Canneaux Fils, " "
Carte Noir, " "
Allman & Co's Sparkling Moselle, qts. and pts.

JOHN HORN,

12 & 14 Water St., & 71½ Prince Wm St., St. John

400 M. SHAVED CEDAR SHINGLES.

Will sell in Car Load Lots or small lots to suit Purchasers.

AT LOWEST PRICES FOR CASH ONLY.

ROGER FLANAGAN

SMELTS!

FISHERMEN can save money by buying their supplies at F. W. Russell's, where they will get the highest market prices for their Fish.

BLACK BROOK, 20th. Nov. 1883.

CHATHAM RAILWAY.

WINTER 1883-4.

ON and after MONDAY, DEC. 10TH., Trains will run on this Railway, in connection with the Intercolonial Railway, daily, (Sundays excepted) as follows:—

GOING NORTH.

LOCAL TIME TABLE.	EXPRESS.	ACCOM'DATION.	THROUGH TIME TABLE.	EXPRESS.	ACCOM'DATION.
Leave Chatham,	12.05 a. m.,	3.15 p. m	Leave Chatham,	12.05 a. m.	3.15 p. m
Arrive Chatham Junc.,	12.35 "	3.45 "	Arrive Bathurst,	4.07 "	6.48 "
Leave " "	2.00 "	3.55 "	" Campbellton,	6.30 "	10.30 "
Arrive Chatham,	2.30 "	4.25 "	" Point Levi,	7.20 p. m.	6.00 a. m.

GOING SOUTH.

LOCAL TIME TABLE.	EXPRESS.	ACCOM'DATION	THROUGH TIME TABLE.	EXPRESS	ACCOM'DATION
Chatham, Leave,	12.05 a m.	10.40 a. m.	Leave Chatham,	12.05 p. m.	10.40 a. m
Chatham Junc'n, Arrive,	12.35 "	11 10 "	Arrive Moncton,	3.40 "	3.30 p. m.
" " Leave,	2.00 "	11.30 "	" St. John,	7.00 a. m.	7.30 p. m.
Chatham, Arrive,	2.30 a. m.	12.00 m.	" Halifax,	12.10 p. m.	

TRAINS BETWEEN CHATHAM & NEWCASTLE.

LEAVE CHATHAM,		ARRIVE NEWCASTLE.
12.05 a. m.,	connecting with regular express for north.	2.15 a. m.
10.40 " " "	freight train for north	11.42 a .m.
3.15 p. m. " "	accommodation for north	4.10 "

LEAVE NEWCASTLE.		ARRIVE CHATHAM
11.00 a.m.	by regular accommodation for south	12.00 m
12.25 p.m. " "	express "	2.30 a. m.

Trains leave Chatham on Saturday night to connect with Express going South, which runs through to St. John, and with the Express going North, which runs to destination.

Connections are made with all passenger Trains both DAY and NIGHT on the Intercolonial.

☞ *Pullman Sleeping Cars run through to St. John on Mondays, Wednesdays and Fridays, and to Halifax on Tuesdays, Thursdays and Saturdays, and from St. John, Tuesdays, Thursdays and Saturdays, and from Halifax, Mondays, Wednesdays and Fridays.*

The above Table is made up on I. C. Railway standard time, which is 75th meridian time.

All the local Trains stop at Nelson Station, both going and returning.

All freight for transportation over this road, if above Fourth (4th) Class, will be taken delivery of at the Union Wharf, Chatham, and forwarded free of Truckage, Custom House Entry or other charges.

Special attention given to Shipments of Fish.

GENERAL BUSINESS.

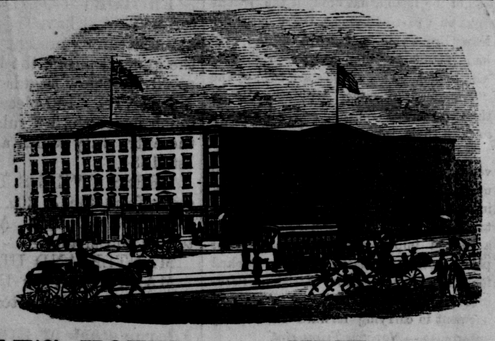

EARLE'S HOTEL, - - NEW YORK.

CORNER OF CENTRE AND CANAL STREETS.

THE favorite Hotel of Maritime visitors to New York. Convenient to the principal lines of City travel and the main Steamship lines communicating with points north and south.

It is one of the best Hotels in the City for visitors who wish to combine business with pleasure, as, while it is convenient to the centres of wholesale and Maratime trade, the principal places of amusement can also be reached in a few minutes by the different facilities for quick travel almost at the door. April 5, 1883.

I have opened a Blacksmith Shop ON HENDERSON STREET, formerly occupied by James Hay, where I intend carrying on general Blacksmith work. I shall give particular attention to

HORSE SHOING,

and guarantee good satisfaction.

GEORGE HAY.

ALBERT LIME

THE A. B. LIME AND CEMENT CO'Y

Are now prepared to furnish their

Best Quality Selected Lime

By the Car Load at all STATIONS on the ALBERT and INTERCOLONIAL RAILWAYS.

This Lime differs from all other Brands in the market—having peculiar cement qualities, which hardens it like stone, and makes it impervious to the action of water. It requires no cement to improve it, and is the CHEAPEST in the market for all purposes.

For Agricultural purposes it can be furnished by the car load in bulk, CHEAP, and is the best as well as the cheapest fertilizer known.

All orders should be addressed

THOMAS McHENRY,
Manager A. B. Lime &Cement Company,
Hillsboro, Albert County

THE KEY TO HEALTH.

BURDOCK BLOOD BITTERS

Unlocks all the clogged avenues of the Bowels, Kidneys and Liver, carrying off gradually without weakening the system, all the impurities and foul humors of the secretions; at the same time Correcting Acidity of the Stomach, curing Biliousness, Dyspepsia, Headaches, Dizziness, Heartburn, Constipation, Dryness of the Skin, Dropsy, Dimness of Vision, Jaundice, Salt Rheum, Erysipelas, Scrofula, Fluttering of the Heart, Nervousness, and General Debility; all these and many other similar Complaints yield to the happy influence of BURDOCK BLOOD BITTERS.

T. MILBURN & CO., Proprietors, Toronto.

COFFINS & CASKETS

The Subscriber has on hand at his shop, a superior assortment of

ROSEWOOD & WALNUT COFFINS,

COFFIN FINDINGS AND ROBES,

which he will supply at reasonable rates.

BADGES FOR PALL BEARERS also supplied.

WM. McLEAN, - Undertaker.

LIVERY STABLE.

THE SUBSCRIBER has opened a

LIVERY STABLE

on the corner premises adjoining the residence of Dr. J. S. Benson, where he is prepared to furnish teams, with or without drivers, for short or long journeys, on the most reasonable terms.

Horses taken to board by the day, week, or season.

Passengers and luggage conveyed to and from the Railway Station or boats at all hours.

JOHN A. WARD.

CONFECTIONERY,

FRUITS ETC.

Fresh Goods of Superior Quality

Always to be found at

M. J. STAPLES'S

tf Vondy Building, Chatham

Customs Blanks

FOR SALE AT THE

Miramichi Bookstore.

EDWARD JOHNSON,
CUSTOMS BROKER.

HARNESS!

Having commenced business in my NEW FACTORY, I am prepared to manufacture harness of all descriptions from the

Light Driving to the Heaviest Team Harness.

And as I work the best stock that can be obtained in the market, I warrant satisfaction.

COLLARS A SPECIALTY which we warrant. A few of those

CELEBRATED VICTOR HUGO COLLARS,

always in Stock,

Carriage Trimming Neatly Executed

and carefully shipped.

Work from abroad punctually executed.

ALFRED H. PALLEN,

Opposite Ullock's Stables.

Chatham, N. B.

How Many Miles Do You Drive?

THE ODOMETER

Will Tell.

This instrument is no larger than a watch. It tells the exact number of miles driven to the 1-100th part of a mile; counts up to 1,000 miles; water and dust tight; always in order; saves horses from being over-driven; is easily attached to the wheel of a Buggy, Carriage, Sulky, Waggon, Road Cart, Sulky Plough, Reaper, Mower, or other vehicle. Invaluable to LIVERYMEN, PLEASURE DRIVERS, PHYSICIANS, FARMERS, SURVEYORS, DRAYMEN, EXPRESSMEN, STAGE OWNERS &c. Price only $5·00 each, one-third the price of any other Odometer. When ordering give diameter of the wheel. Sent by mail on receipt of price, post paid. Address.

McDONNELL ODOMETER CO.,
2 North La Salle St., Chicago.

☞ Send for Circular.

Hotels.

Canada House.

CHATHAM, NEW BRUNSWICK.

WM. JOHNSTON, - - - PROPRIETOR.

CONSIDERABLE outlay has been made on this House to make it a first-class Hotel, and travelers will find it a desirable temporary residence, both as regards location and comfort. It is situated within two minutes walk of Steamboat Landing, and opposite Telegraph and Post Offices.

The Proprietor returns thanks to the Public for the encouragement given him in the past, and will endeavor, by courtesy and attention, to merit the same in the future.

GOOD STABLING ON THE PREMISES

WAVERLEY HOTEL.

NEWCASTLE,----------MIRAMICHI, N B

THIS HOUSE has lately been refurnished, and every possible arrangement made to ensure the comfort of travelers

☞ LIVERY STABLES, WITH GOOD OUTFIT ON THE PREMISES.

ALEX. STEWART.

Late of Waverly House, St. John.) Proprietor

Metropolitan Hotel,

[Adjoining Bank of Montreal,]

WELLINGTON STREET, CHATHAM, N. B.

J. F. JARDINE, PROPRIETOR.

First Class Rooms and Table

Anglers and Sportsmen

are provided on the premises with ice and all other necessary facilities for the care and shipment of fish and game.

In addition to teams for carrying the

Mails and Express

matter between the Railway and town offices,

the "Metropolitan" Turnout

is always on hand on the arrival of trains for conveying passengers wherever they may desire to go.

A NEW BUILDING

practically designed after consultation with LEADING COMMERCIAL TRAVELLERS has

FIVE SAMPLE ROOMS

calculated to meet the requirements fo all classes of business.

The location, grounds, general appearance and style of management of the "Metropolitan" are such as to invite and retain the patronage of all travellers

J. F. JARDINE

Brokerage, etc.

W. & R. Brodie,

GENERAL

Commission Merchants

AND

DEALERS IN

FLOUR, PRODUCE AND PROVISIONS

No. 16, ARTHUR STREET,

Next the Bank of Montreal

QUEBEC.

WILLIAM J. FRASER.

COMMISSION MERCHANT,

IMPORTER AND DEALER IN

TEAS, SUGARS, MOLASSES &c.

HEAD OF CENTRAL WHARF,

UPPER WATER STREET,

HALIFAX, N. S.

CONSIGNMENTS PROMPTLY ATTENDED TO.

Manuf's., Builders, etc.

KELLY and MURPHY

Manufacturers of

SINGLE & DOUBLE SLEIGHS & PUNGS,

SIDE BARS—OPEN & TOP,

OPEN PHAETONS,

TOP BUGGIES,

TOP PHAETONS,

SULKIES

☞ Old Carriages bought and sold and exchanged for new.

FACTORY—Main Street, Portland, St. John, N.B.

E. H. THOMPSON'S

ART GALLERY,

(Opposite Canada House, Chatham.)

Old Pictures Enlarged

—AND—

Finished in Oil, Water Colors or India Ink.

PHOTOGRAPHS

—AND—

FEROTYPES

taken and satisfaction guaranteed.

Picture Framing and Mounting at short notice.

JUST RECEIVED.

10 BARRELS

Malaga Grapes,

1 CAR LOAD

CHOICE WINTER APPLES,

1 MIXED CAR

CANADIAN APPLES

ONIONS,

CHEESE,

ETC. ETC.

BOTTOM PRICES.

D CHESMAN

J. S. Maclean & Co.

HALIFAX, N. S.

Beg to notify their Customers and the Trade generally that they have now on hand a very large stock of GROCERIES suitable for the Autumn requirements, embracing in part, a choice assortment of

600 Half chts. Tea, of all grades, personally selected.

600 Puncheons Molasses, favorite brands, Demerara, Cienfuegos Trinidad.

50 Hhds. Porto Rico Sugar.

500 Bils. Refined Sugar, all grades besides the usual general assortment of other goods in their line.

Notice to Mill Owners

THE Subscriber is prepared to furnish his PATENT LOG CARRIAGE SHIPPING MACHINE, to any parties requiring the same, or supply drawings, etc., to enable parties to manufacture it for themselves.

The above is in use in several Mills on this River, and perfect satisfaction is guaranteed.

Full information given by application to the Subscriber.

ROBERT McGUIRE.

PORK,

Beans and Beef.

200 barrels Pork and Beef.
200 sacks Beans.
150 tubs Lard.
500 boxes V. Raisins.
210 barrels Sugar.
600 packages Tea.
350 packages Tobacco.
250 cases Canned Goods.
100 boxes Cheese.
Baking Soda, Mops, Rice, Pickles, Spices, Cream Tartar, Pails, Brooms, Matches, Washboards and Brushes.

—For sale by—

C. M. BOSTWICK & CO.,

7 WATER STREET, ST. JOHN.

CIGARS. CIGARS.

SMOKE THE

"Picador" Cigar,

The best 10 cent Cigar in the market.

SMOKE THE

"Queens" Cigar,

The best 5 cent Cigar in the Market.

For sale by all dealers in the Northern Counties.

WHOLESALE BY

I. HARRIS & SON.

General Business.

TIN SHOP.

I have now opened the well known establishment formerly occupied by the late James Gray, and with the kind patronage of former friends, am prepared to execute all work in

TIN, SHEET-IRON, GAS-FITTING.

Granite Ware, Japaned Stamped and Plain.

TIN WARE

always on hand, which I will sell low for cash.

PLOUGHS,

Also, a nice assortment of

Parlor and Cooking Stoves,

fitted with PATENT OVENS the inner shells of which draw out for cleaning purposes.

Those wishing to buy cheap would do well to give us a call.

☞ *Shop in rear of Custom House.* ☜

A. C. McLEAN.

Chatham July 22.

CHAMPION PORTABLE SAW MILLS.

ADDRESS WATEROUS ENGINE WORKS CO., BRANTFORD CADADA.

W. A. Vernon Garret writes from Ilfracome Misskoka, Dec. 15th. '79. The 16 H. P Mill run well. The other day we cut 1,039 feet in 45 mills utes. The mill gives me entire satisfaction.

Over 250 Fire Proof Champion Engines sold in 3 years. Only perfect Threshing Engine in the world.

Address for full particulars,
W. H. OLIVE, Agent, St. John, N. B. or
Waterous Engine Works Co.
Brantford, Canada

DIAMOND DYES,

ALL SHADES AND COLORS,—Just arrived Direct.

Fresh Cod Liver Oil,

Guaranteed this Season's Oil,—Pure and Fresh

—ALSO—

Beef, Iron and Wine,
Burdock Blood Bitters,
Quinine Wine,
Cherry Balsam,
Fellow's Hypophosphites,

PLEASANT WORM SYRUP,

Atwood's Bitters, Eclectric Oil

☞ A Supply of the above just received at

THE "MEDICAL HALL."

J. D. B. F. MACKENZIE.

Laurance's Celebrated Spectacles accurately Fitted.

CHATHAM, N. B., Oct. 17, 1883.

GIN! GIN!!

Arrived per Steamer "Milanese" from London. 20 HHDS. J. DeKuyper & Son's GIN; 50 qr. casks DeKuyper & Son's Gin; 350 green cases Gin; 50 Green cases Pints, 2 dozen each.

JOHN W. NICHOLSON,
Victoria Wharf

Money to Loan

On Good Real Estate Security

Apply to

M. S. BENSON,
Benson Block, Chatham.

October 25, '83.

JOHN W. NICHOLSON,

WHOLESALE IMPORTER AND

Commission Merchant,

OFFERS FOR SALE THE FOLLOWING GOODS IN BOND OR DUTY PAID:

Martell brandy in Hh'ds and Quarter casks Pale and Dark.
Martell brandy in cases, XX—Pale and Dark.
Martell brandy in cases, X—in pints—doz. each.
Hennesey Brandy in cases X.
John De Kuper & Son's finest quality Gin Hhds and Quarter Casks.
John DeKuper & Son's Gin in Green Cases.
Wises' Finest Cork Malt Scotch Whiskey in Quarter Casks.
Old Dublin [b] Whiskey—12 years old—in cases.
Highland Malt Scotch Whiskey in Quarter Casks.
Finest blended Glenlivet Whiskey in Cases.
Port Wine, various grades.
Port Wine, Hunt's celebrated AV, AVA and AVAV
Sherry, various grades.
Sherry, Richard Davis' celebrated Wines.
Champagne, in baskets.
Gooderham & Wort's finest quality Pure Spirits in bbls.
Rye Whiskey in bbls.
Bourbon Whiskey in bbls.
Bass' India Pale Ale, in hhds and bottles.
Guiness' Stout, in hhds and bottles.
And Sundry other goods.

VICTORIA WHARF,

SMYTH ST., ---------- ST. JOHN, N. B

Tonsorial Artist,

PHYSIOGNOMICAL HAIR DRESSER,

Facial Operator, Cranium Manipulator & Capilliary Abridger.

Shaves and Hair Cuts

WITH AMBIDEXTROUS FACILITY!

GEORGE STAPLES.

NEAR COMMERCIAL HOUSE.

Chatham, September 8th., 1880

Canada House,

Corner Water and St. John Streets,

CHATHAM.

LARGEST HOTEL IN CHATHAM.

Every attention paid to

THE COMFORT OF GUESTS.

Located in the business centre of the town. Stabling and Stable Attendance first rate.

WM. JOHNSTON,

PROPRIETOR.

COAL! COAL!!

ANY person requiring coal will please leave their orders with the Subscriber who is to receive a few

Consignments by Rail.

Early orders are necessary in order that they may be

satisfactorily filled.

T. F. GILLESPIE.

Medical.

Dr. J. S. Benson,

RESIDENCE:

Duke Street, - Chatham.

JOHN M'CURDY, M. D.,

PHYSICIAN AND SURGEON,

CHATHAM, N. B.

IF YOU WANT TO BUY

GOOD, FRESH & RELIABLE

DRUGS

—AND—

PATENT MEDICINES

of all kinds, go to the

Newcastle Drug Store.

☞ DRUGS sold at the lowest possible figure, and PATENT MEDECINES at their regular prices.

Flower Pots, Sponges,

Toilet Articles and Fancy Soaps

—ALWAYS IN STOCK—

E. LEE STREET,

Proprietor.

General Business.

CLOTHS

AT COST!

The Subscriber, desiring to make room for fall importations, has decided to sell off his present stock of cloths at cost. The goods embrace a variety of

TWEEDS AND HOMESPUNS,

—SUITABLE FOR—

Fine and Business Garments,

and will be sold in quantities to suit purchasers.

The sale AT COST will be continued during

The Month of August Only.

TERMS—CASH.

F. O. PETTERSON,
Merchant Tailor

WATER STREET, - - - - - - CHATHAM.

JOHN McLAGGAN

IMPORTER

—AND—

WHOLESALE DEALER

—IN—

Flour,

Cornmeal,

Provisions

AND

General Groceries.

IN STORE.

150 Half Chests Tea.

50 Caddies do.,

DIRECT IMPORTANT

75 Boxes and Caddies

Black and Bright Tobacco

100 Bbls. Sugar.

GRANULATED & YELLOW

150 Boxes Soap;

100 Bushels

White Beans,

MOLASSES, in Puncheons,

Tierces & Bbls.

Plate and Extra Mess Beef,

Heavy Mess Pork

Pressed Hay.

CHOICE BRANDS OF

Flour,

Cornmeal &

Oatmeal,

at Wholesale Rates.

AT THE

FISH WAREHOUSE

ON THE

Public Wharf, Newcastle,

Miramichi Advance.

CHATHAM. - - - - DECEMBER 13, 1883.

General Notes and News.

Never leave your clothes on the line over night.

Nothing gives such beautiful colors as the Star Dyes.

Salt, if applied immediately, will surely prevent ink stains.

A lady writes: "I was enabled to remove the corns, root and branch, by the use of Hollaway's Corn Cure."

Water as hot as can be taken, is excellent in case of nausea vomiting.

Worms derange the whole system. Mother Graves' Worm Exterminator deranges worms and gives rest to the sufferer.

Salt sprinkled on a carpet before sweeping, lays the dust and brightens the colors very much.

There is hardly an adult person living but is sometimes troubled with kidney difficulty, which is the most prolific and dangerous cause of all disease. There is no sort of need to have any form of kidney or urinary trouble if Hop Bitters is taken occasionally.

To extinguish fire in the chimney.—Put some powder brimstone in the fire and shut the stove all up.

F. Burrows, of Wilkesport, writes: that he was cured of a very dangerous case of inflammation of the lungs, solely by the use of five bottles of Dr. Thomas' Electric Oil. Feels great pleasure in recommending it to the public, as he had proved it (for many of the diseases it mentions to cure) through his friends, and in nearly every instance it was effectual.

Never allow dirty pots or pans to stand dry, pour in ammonia and hot water and the work is half done.

Amos Hudgin, Toronto, writes: "I have been a sufferer from Dyspepsia for the past six years. All the remedies I tried proved useless, until Northrop & Lyman's Vegetable Discovery and Dyspeptic Cure was brought under my notice. I have used two bottles with the best results and can with confidence recommend it to those afflicted in like manner.

Machine grease may be removed from wr[illegible] and such goods, by dipping the fabric [illegible] cold water and soda.

Messrs. Parker & Laird, of Hillsdale, writes: Our Mr. Laird having occasion to visit Scotland, and knowing the excellent qualities of Dr. Thomas' Electric Oil, concluded to take some with him, and the result has been very astonishing. We may say that in several instances it has effected cures when ailments had been pronounced incurable by eminent practitioners.

To clean willow furniture, use salt and water; apply with a brush and wipe every day. Use the same for cleaning straw matting.

A TRINITY OF EVILS. Biliousness, Constipation and Dyspepsia usually exist together. By disciplining the liver and toning the stomach simultaneously, they can be eradicated. The promptitude and thoroughness with which Northrop & Lyman's Vegetable Discovery and great purifier removes this trinity of physical evils is a fact widely appreciated throughout Canada.

To wash greasy tin and irons.—Pour a few drops of ammonia into every greasy pan, first half filling with warm water; a bottle of ammonia should always stand near the sink for such purposes.

A Voice from the Press.

I take this opportunity to bear testimony to the efficacy of your "Hop Bitters." Expecting to find them nauseous and bitter and composed of bad whiskey, we were agreeably surprised at their mild taste, just like a cup of tea. A Mrs. Cresswell and a Mrs. Connor, friends, have likewise tried, and pronounce them the best medicine they have ever taken for building up strength and toning up the system. I was troubled with costiveness, headache and want of appetite. My ailments are now all gone. I have a yearly contract with a doctor to look after the health of myself and family, but I need him not now. S. GILLHLAND.

July 25, 1878.

People's Advocate, Pittsb'g, Pa.

Kerosene oil will soften leather hardened by water, and make it as pliable as new. A few drops of the oil on the hands after being in water, will prevent them from chapping.

An Afflicted Clegyman.

The Rev. Wm. Stout, an Englishman, of Wiarton, was for 23 years a terrible sufferer with Scrofulous Abscess, which the best medical skill failed to cure. The internal and external use of Burdock Blood Bitters cured him, and for uearly three years he remained hale and hearty.

A cup of hot water is a good tonic and stomach cleanser, and sure cure for constipation. It should be taken in the morning and evening; just after rising and before retiring.

A Difficulty Overcome.

It is often very difficult to get children to take medicine, and especially Worm Remedies, which they often require. Dr. Low's Pleasant Worm Syrup is not only agreeable to take, but a safe and certain cure for varieties of worms, including tape worms, that produce serious disturbances with children and adults.

Here is a receipt for French pickles: delicious; one colander of sliced green tomatoes, one quarter sliced onions, one colander of pared and sliced cucumbers, two handsful salt; let all stand twenty-four hours, than drain through a sieve; add one-half ounce of celery seed, one-half once allspice, one teaspoon pepper, one tablespoon of tumeric, one pound brown sugar, two tablespoons mustard and one gallon of vinegar.

Here is my receipt for omelette: Three tablespoonful of milk for each egg and a pinch of salt for each one also; beat the eggs quite light, pour into a hot pan in which a piece of good butter the size of walnut has been melted, watch very carefully, the bottom must be lifted up incessantly with a clean knife so that the softer parts run in, in this way it will be cooked through without turning it over. It should be cooked only about three or four minutes. Three eggs are enough for an omelette for a small family.

Home Items.

—"All your own fault
If you remain sick when you can
Get hop bitters that never—*Fail.*

The weakest woman, smallest child, and sickest invalid can use hop bitters with safety and great good.

—Old men tottering around from Rheumatism, kidney trouble or any weakness will be almost new by using hop bitters.

—My wife and daughter were made healthy by the use of hop bitters and I recommend them to my people—Methodist Clergyman.

Ask any good doctor if hop
Bitters are not the best family medicine
On earth.

—Malarial fever, Ague and Biliousness, will leave every neighborhood as soon as hop bitters arrive.

"—My mother drove the paralysis and neuralgia all out of her system with hop bitters."—*Ed. Oswego Sun.*

—Keep the kidneys healthy with hop bitters and you need not fear sickness.

—Ice water is rendered harmless and more refreshing with hop bitters in each draught.

—The vigor of youth for the aged and infirm in hop bitters.

To heal cut fingers with rapidity, saturate the part with alum water; it will sting sharply for a little bit, but will soon stop for good and heal quickly. I have tried it several times.

Lamp chimneys will last a great deal longer, if, when new, they are put in a kettle of cold water with a handful of salt, boil a couple hours, than take off and let the chimney stand in it until cold. This process, I can say from experience, toughens them very much.

A Cure for Sore Throat.

Mrs. Wm. Allen, of Acton, speaks highly of Hagyard's Yellow Oil as a household remedy for colds, sore throats, stiff neck, croup, etc; as well as for burns, scalds, and other injuries of common occurrence in every family.

The deposits of fine ashes found on the ledges of the kitchen range or stove, surpasses polishing powder and fluids for cleaning nickle plated ornaments on. Sifted ashes would scratch the ornaments.

The Bad and Worthless

are never *imitated* or *counterfeited*. This is especially true of a family medicine, and it is positive proof that the remedy *imitated* is of the highest value. As soon as it had been tested and proved by the whole World that Hop Bitters was the purest, best and most valuable family medicine on earth, many imitations sprang up and began to steal the notices in which the press and the people of the country had expressed the merits of H. B; and in every way trying to induce suffering invalids to use their stuff instead, expecting to make money on the credit and good name of H. B. Many others started nostrums put up in similar style to H. B., with variously devised names in which the word "Hop" or "Hops" were used in a way to induce people to believe that they were the same as Hop Bitters. All such pretended remedies or cures, no matter what their style or name is, and especially those with the word "Hop" or "Hops" in their name or in any way connected with them or their name, are imitatious or counterfeits. Beware of them. Touch none of them. Use nothing but genuine Hop Bitters, with a bunch or cluster of green Hops on the white laurel. Trust nothing else. Druggists and dealers are warned against dealing in imitations or counterfeits.

On Thursday morning of last week as Jean Louis Duval, aged 70 years, was going through a Montreal street, a bull, driven by a butcher ran at him, struck him in the pit of the stomach, hoisted him on his horns, and threw him over a retaining wall. The old man went fifty feet through the air, struck the ground with a heavy thud and was picked up dead.

A Good Reform.

Children are not often tortured now-a-days with bitter Aloes, Brimstone, Treacle, and the many nauseous remedies of the olden times. Freeman's Worm Powders are pleasant to take, contain their own purgative, and safely and effectually remove all ordinary species of worms afflicting children or adults.

The Canadian Pacific Railway Company has announced a reduction in wages, against which there is much murmuring and some talk of a general strike. Machinists are reduced forty cents per day, labourers, twenty cents; carpenters, thirty-five; boiler-makers fifty-five; engineers' and firemens' bonus' fifty per cent. per month. In the stores department labourers are reduced to $1.50 per day. Office hands heretofore getting $55 per month are reduced to $50. In the running sheds a reduction of five per cent. is made.

A few nights ago the office of the *Island News* at North Head, Grand Manan, was broken into and cases of type carried out and strewed along the ground. The press was also tampered with and partially taken apart, and pieces of it carried out and thrown into the ditch along side the road. The propiretor of the *Island News* has offered a reward of $50 for the diccovery of the guilty party or parties.—*St. Andrews Pilot.*

Every Spring.

HOW AN AFFLICTING ANNUAL VISITOR WAS DRIVEN FROM A WEARY WOMAN.

Plain and simple mechanics are not liable to get out of order. Complicated watches, intended not only to keep the time of day, but to mark the movements of the moon and stars, are certain to need frequent repairs. Husbands and fathers often fail to see that their wives and daughters are more delicately organized than themselves, requiring corresponding care when they are well and assistance when they are ill. Yet much better for woman's fine system is a trustworthy medicine, ready at all times for use, than a deal of tinkering by semi-educated local practitioners.

"Every spring," said the wife a well known employee of the Grand Trunk Railway, Montreal, "I have been for some years past troubled with nervous debility and weakness. It was the burden which so many women are called upon to bear, although none the lighter for that.

"Advice and dosing, to be sure, I had in plenty; still, on each returning spring my sickness came as regularly as the buds and blossoms.

"You seem better now."

"Oh yes; I consider myself almost or quite well, and it came about in thisway: A lady living on St. Catherine street this city, commended to my attention *Sulphur and Iron Bitters.* It gave me strength and life. My sister, living in Brockville, whose disease was nearly the same as mine, was equally benefitted by the same thing."

Sulphur and Iron Bitters, prepared by the Climax Chemical Co., Montreal, is for sale by all druggists. Price, 50 cents.