Board Works

OBSERVE THE ADDRESS S... ...APER—THE DATE ON IT INDICATES THE TIME ... THE SUBSCRIPTION IS PAID. PROMPT REMIT... ...EXPECTED FROM THOSE WHO HAVE NOT ALR... ...DR THEM.

MIRAMICHI ADVANCE.

VOL. 10—No. 43. CHATHAM, NEW BRUNSWICK, SEPTEMBER 4, 1884. D G. SMITH, EDITOR & PROPRIETOR. TERMS—$1,50 a Year, in Advance

INTERNATIONAL NEWSPAPER AGENCY
H. P. Hubbard, Prop., New Haven, Ct., U. S. A.
Publisher of the Newspaper and Bank Directory of the World.

BUSINESS NOTICE.

The "MIRAMICHI ADVANCE" is published at Chatham, Miramichi, N. B. every THURSDAY morning in time for despatch by the earliest mails of that day

It is sent to any address in Canada, the United States or Great Britain (Postage prepaid by the Publisher) at the following rates :—

One year, in advance, - - - - - $1.50.
After 6 months, - - - - - $2.00.

Advertisements are placed under classified headings

Advertisements, other than yearly or by the season, are inserted at *five cents* per line nonpareil, (or sixty cents per inch) for 1st insertion, and *two cents* per line (or *twenty* cents per inch) for each continuation.

Yearly, or season, advertisements are taken at the rate of $6·75 an inch per year. The matter in space secured by the year, or season, may be changed under arrangement made therefor with the Publisher.

The "MIRAMICHI ADVANCE" having its large circulation distributed principally in the Counties of Kent Northumberland, Gloucester and Restigouche (New Brunswick), and in Bonaventure and Gaspe (Quebec), among communities engaged in Lumbering, Fishing and Agricultural pursuits, offers superior inducements to advertisers. Address

Editor 'Miramichi Advance." Chatham N. B.

General Business.

PARIS GREEN

Just Received:

PURE PARIS GREEN

SURE DEATH

TO THE

POTATO BUGS.

For Sale Low.

G. STOTHART.

MIRAMICHI

LIVERY STABLE,

Castle Street, - - Newcastle

TEAMS FURNISHED FOR DRIVES, PARTIES, EXCURSIONS, FISHING TRIPS, ETC.

JOHN MORRISSY, - - - Proprietor.

TIN SHOP.

I have now opened the well known establishment formerly occupied by the late James Gray, and with the kind patronage of former friends, am prepared to execute all work in

TIN, SHEET-IRON, GAS-FITTING.

Granite Ware, Japaned Stamped and Plain.

TINWARE

always on hand, which I will sell low for cash.

PLOUGHS,

Also, a nice assortment of

Parlor and Cooking Stoves,

fitted with PATENT OVENS the inner shells of which draw out for cleaning purposes.

Those wishing to buy cheap would do well to give us a call.

☞ *Shop in rear of Custom House.* ☜

A. C. M'LEAN.

ChathamJuly 22.

NOW ON HAND.

A LARGE AND WELL ASSORTED LINE OF

CANNED GOODS

—AND—

PRESERVED FRUITS,

—IN—

Tomatoes, Green Corn, Ripe Apples, Peaches, Dressed Peas and Beans, Gooseberries, Raspberries, Blueberries, Roast Beef, Roast Mutton, Soup & Bouilli Pea Soup Military Soup, Lobster, Mackerel, Hare, &c.

ALSO:—A COMPLETE STOCK OF

SHIPCHANDLERY

—AND—

NAVAL STORES.

GEORGE WATT.

400 M. SHAVED CEDAR

SHINGLES.

Will sell in Car Load Lots or small lots to suit Purchasers.

AT LOWEST PRICES

FOR CASH ONLY.

ROGER FLANAGAN.

Burdock BLOOD BITTERS.

WILL CURE OR RELIEVE.

BILIOUSNESS, DYSPEPSIA, INDIGESTION, JAUNDICE, ERYSIPELAS, SALT RHEUM, HEARTBURN, HEADACHE, DIZZINESS, DROPSY, FLUTTERING OF THE HEART, ACIDITY OF THE STOMACH, DRYNESS OF THE SKIN,

And every species of diseases arising from disordered LIVER, KIDNEYS, STOMACH, BOWELS OR BLOOD.

E. MILBURN & Co., Manufacturers, Toronto.

COFFINS & CASKETS

The Subscriber has on hand at his shop, a superior assortment of

ROSEWOOD & WALNUT COFFINS,

COFFIN FINDINGS AND ROBES,

which he will supply at reasonable rates.

BADGES FOR PALL BEARERS also supplied.

WM. McLEAN, - Undertaker.

General Business.

HAMS. HAMS.

Smoked and Green.

400 PIECES HAM,

Green, Smoked or Canvassed.

FOR SALE LOW BY

C. M. BOSTWICK & CO.,

St. John.

ALBERT LIME

THE A. B. LIME AND CEMENT CO'Y

Are now prepared to furnish their

Best Quality Selected Lime

By the Car Load at all STATIONS on the ALBERT and INTERCOLONIAL RAILWAYS.

This Lime differs from all other Brands in the market—having peculiar cement qualities, which hardens it like stone, and makes it improvious to the action of water. It requires no cement to improve it, and is the CHEAPEST in the market for all purposes.

For Agricultural purposes it can be furnished by the car load in bulk, CHEAP, and is the best as well as the cheapest fertilizer known.

All orders should be addressed

THOMAS McHENRY,
Manager A. B. Lime & Cement Company,
Hillsboro, Albert County

G. A. BLAIR

has on hand, a superior assortment

READY - MADE CLOTHING,

—COMPRISING—

Men's, Youths' & Children's Suits,

IN CLOTH, TWEED & VELVET

Which he is offering at prices suitable tothe times.

COAL! COAL!!

ANY person requiring coal will please leave their orders with the Subscriber who is to receive a few

Consignments by Rail.

Early orders are necessary in order that they may be

satisfactorily filled.

T. F. GILLESPIE.

E. H. THOMPSON'S

ART GALLERY

(Opposite Canada House, Chatham.)

Old Pictures Enlarged

—AND—

Finished in Oil, Water Colors or India Ink.

PHOTOGRAPHS

—AND—

FEROTYPES

taken and satisfaction guaranteed.

Picture Framing and Mounting at short notice.

NATIONAL POLICY.

ADVANCED DUTY ON PRINTS OF 7½ PER CENT.

Showing 380 pieces of Spring and Summer print and Cretonne and Sateens imported before the advance came in force and thus 7½ per cent. saved These goods will be sold at very close prices, and are exceptionally good value.

Inspection Solicited.

Opening New Spring and Summer Goods.

Baldwin's 3, 4, and 5 ply colored fingerings
Shaded Berlin Wools.
Cardinal Wool Java Canvass.
20 in. Grey Star Linen.
White Marseilles Toilet Covers.
Black and Colored Filoselle.
Coloured Tubular Braid.
Undressed 6 button colored Kid Gloves.
Needles, Betweens, Cottons Darners, Wool arners, Tapered Knitting, etc. etc.

W. S. LOGGIE.

D. T. JOHNSTONE.

Chatham Livery Stables.

Regular Coachesto trains leaving and arriving at

CHATHAM RAILWAY STATION.

Office and Stables - - - - Water Street, Chatham

JUST RECEIVED

NEW STIFF AND SOFT

HATS

—IN—

Felt and Fur,—Leading Styles.

MEN'S BOYS' & YOUTHS'

READY-MADE CLOTHING

White and Regatta

SHIRTS.

A FRESH STOCK OF

TTTT EEEE A
T E A A
T E AAAA
T EEEE A A

PER S. S. DURHAM CITY.

☞ All at Bottom Prices. ☜

WHOLESALE AND RETAIL

I. HARRIS & SON,

WATER STREET, - CHATHAM, N. B.

William J. Woods,

SACKVILLE, N. B.

WHOLESALE AND RETAIL

DEALER IN

Marbelised Slate Mantels and Register Grates, plain, stamped and Japaned Tin-Wares, Kitchen Furnishings, House Furnishings, Hardware, etc. Orders solicited.

June 21st, 1884.

DUNLAP, MCDONALD & CO.,

Merchant Tailors,

AMHERST, N. S.

Customers' measures taken and suits or single garments sent to any part of the country.

Hotels.

Canada House,

Corner Water and St. John Streets,

CHATHAM.

LARGEST HOTEL IN CHATHAM.

Every attention paid to

THE COMFORT OF GUESTS.

Located in the business centre of the town. Stabling and Stable Attendance first rate.

WM. JOHNSTON,
PROPRIETOR.

WAVERLEY HOTEL.

NEWCASTLE,----------MIRAMICHI, N B

THIS HOUSE has lately been refurnished, and every possible arrangement made to ensure the comfort of travelers

☞ LIVERY STABLES, WITH GOOD OUTFIT ON THE PREMISES.

ALEX. STEWART,
Late of Waverly House, St. John.) Proprietor

Metropolitan Hotel,

[Adjoining Bank of Montreal,]

WELLINGTON STREET, CHATHAM, N. B.

J. F. JARDINE, PROPRIETOR.

First Class Rooms and Table

Anglers and portsmen

are provided on the premises with ice and all other necessary facilities for the care and shipment of fish and game.

In addition to teams for carrying the

Mails and Express

matter between the Railway and town offices,

the "Metropolitan" Turnout

is always on hand on the arrival of trains for conveying passengers wherever they may desire to go.

A NEW BUILDING

practically designed after consultation with LEADING COMMERCIAL TRAVELLERS has

FIVE SAMPLE ROOMS

calculated to meet the requirements fo all classes of business.

The location, grounds, general appearance and style of management of the "Metropolitan" are such as to invite and retain the patronage of all travellers

J. F. JARDINE

General Business.

JOHN McLAGGAN

IMPORTER

—AND—

WHOLESALE DEALER

—IN—

Flour, Cornmeal, Provisions

AND

General Groceries.

IN STORE.

50 Half chests Tea,
50 caddies do.,

DIRECT IMPORTANT

75 Boxes and Caddies

Black and Bright Tobacco

100 Bbls. Sugar.

GRANULATED & YELLOW

150 Boxes Soap,

100 Bushels

White Beans,

MOLASSES, in Puncheons,

Tierces & Bbls.

Plate and Extra Mess Beef,

Heavy Mess Pork

Pressed Hay.

CHOICE BRANDS OF

Flour, Cornmeal & Oatmeal,

at Wholesale Rates.

AT THE

FISH WAREHOUSE

ON THE

Public Wharf, Newcastle,

REMOVAL.

THE SUBSCRIBER begs to tender his thanks to the public of Miramichi who have so liberally patronised his business at his late stand and to inform them that he has removed to his new premises on Water Street, next door to the store of J. B. Snowball, Esq., where he will be glad to welcome all old customers and to make the acquaintance of new ones. He has on hand a most complete new stock of

All Kinds of Cloths,

from which selections may be made for

Suits or Single Garments,

inspection of which is respectfully invited.

F. O. PETTERSON.

Brokerage, etc.

W. & R. Brodie,

GENERAL

Commission Merchants

AND

DEALERS IN

FLOUR, PRODUCE AND PROVISIONS

No. 16, ARTHUR STREET,
Next the Bank of Montreal
QUEBEC.

Medical.

Dr. J. S. Benson,

RESIDENCE:

Duke Street, - Chatham.

JOHN M'CURDY, M. D.,

PHYSICIAN AND SURGEON,

RESIDENCE:—That occupied by Late Dr. Thomson,

Wellington St., - - Chatham, N. B.

IF YOU WANT TO BUY

GOOD, FRESH & RELIABLE

DRUGS

—AND—

PATENT MEDICINES

of all kinds, go to the

Newcastle Drug Store.

☞ DRUGS sold at the lowest possible figure, and PATENT MEDECINES at their regular prices.

Flower Pots, Sponges,

Toilet Articles and Fancy Soaps

—ALWAYS IN STOCK.—

E. LEE TREET,
Proprietor.

JUST RECEIVED.

10 BARRELS

Malaga Grapes,

1 CAR LOAD

CHOICE WINTER APPLES,

1 MIXED CAR

CANADIAN APPLES

ONIONS,

CHEESE,

ETC. ETC.

BOTTOM PRICES.

D CHESMAN

LONDON HOUSE

CHATHAM, N. B.

THE SUBSCRIBER will sell off the balance his Stock of FANCY GOODS at greatly reduced prices.

ALSO ON HAND

A Good Assortment of Groceries.

IN STORE:

FLOUR, OATMEAL, TEA, SUGAR, MOLASSES, SOAP, ONIONS, TOBACCO,
Lowest WHOLESALE and RETAIL Prices; also

20 TUBS GOOD BUTTER.
15 " " LARD.

R. HOCKEN.

R. FLANAGAN,

ST. JOHN STREET, CHATHAM.

WHOLESALE AND RETAIL

DEALER IN

Dry Goods, Groceries and Provisions, Hardware, Hats, Caps, Ready-Made Clothing.

Customers will find our Stock complete, comprising many articles, it is impossible here to enumerate and all sold at moderate prices.

Tea! T Tea!!

On Hand and to arrive from London

100 HALF CHESTS TEA.

E. A. STRANG, - Chatham.

A PRIZE. Send six cents for postage and receive free, a costly box of goods which will help you to more money right away than anything else in this world. All, of either sex, succeed from first hour. The broad road to fortune opens before the workers, absolutely sure. At once address, TRUE & Co., Portland, Maine.

JAMAICA!

IN STORE

VERY FINE OLD

RUM!

IN PUNCHEONS AND QUARTERS,

CROP OF 1880.

PERSONALLY SELECTED IN JAMAICA BY OUR MR. T. W. BELL.

Can be shipped to order from St. John or Halifax, in Bond or Duty Paid.

T. WILLIAM BELL & Co.

ST. JOHN, Apl. 3rd. 84.

500 BARRELS

Extra Quality, Wood Burnt

CORK LIME.

FOR SALE LOW.

GEO. WATT.

CHATHAM, April 2, '84.

JOB PRINTING

NEATLY DONE AT THIS OFFICE.

PARSONS' PURGATIVE PILLS

MAKE NEW RICH BLOOD

And will completely change the blood in the entire system in three months. Any person who will take 1 Pill each night from 1 to 12 weeks, may be restored to sound health, if such a thing be possible. For Female Complaints these Pills have no equal. Physicians use them for the cure of LIVER and KIDNEY diseases. Sold everywhere, or sent by mail for 25c. in stamps. Circulars free. I. S. JOHNSON & CO., Boston, Mass.

DIPHTHERIA

Croup, Asthma, Bronchitis, Neuralgia, Rheumatism. JOHNSON'S ANODYNE LINIMENT (*for Internal and External Use*) will instantaneously relieve these terrible diseases, and will positively cure nine cases out of ten. Information that will save many lives sent free by mail. Don't delay a moment. Prevention is better than cure.

JOHNSON'S ANODYNE LINIMENT CURES Influenza, Bleeding at the Lungs, Hoarseness, Hacking Cough, Whooping Cough, Chronic Diarrhœa, Dysentery, Cholera Morbus, Kidney Troubles, and Diseases of the Spine. Sold everywhere. Circulars free. I. S. JOHNSON & CO., Boston, Mass.

MAKE HENS LAY

It is a well-known fact that most of the Horse and Cattle Powder sold in this country is worthless; that Sheridan's Condition Powder is absolutely pure and very valuable. Nothing on Earth will make hens lay like Sheridan's Condition Powder. Dose, one teaspoonful to each pint of food. It will also positively prevent and cure

CHICKEN CHOLERA,

Hog Cholera, &c. Sold everywhere, or sent by mail for 25c. in stamps. Furnished in large cans, price $1.00; by mail, $1.20. Circulars free. I. S. JOHNSON & CO., Boston, Mass.

CHATHAM RAILWAY.

SUMMER 1884.

ON and after MONDAY, JUNE 2ND., Trains will run on this Railway, in connection with the Intercolonial Railway, daily, (Sunday nights excepted) as follows :—

GOING NORTH.

LOCAL TIME TABLE.	EXPRESS.	ACCOM'DATION.
Leave Chatham,	3.35 a. m.,	1.25 p. m.
Arrive Chatham Junc,	4.05 "	1.55 "
Leave " "	4.15 "	2.10 "
Arrive Chatham,	4.45 "	2.40 "

THROUGH TIME TABLE	EXPRESS.	ACCOM'DATION.
Leave Chatham,	3.35 a. m.	1.25 p. m.
Arrive Bathurst,	5.59 "	4.35 "
" Campbellton,	8.05 "	8.10 "
" Point Levi,	8.00 p. m.	

GOING SOUTH.

LOCAL TIME TABLE.	EXPRESS.	ACCOM'DATION
Chatham, Leave,	10.40 p. m.	11.30 a. m.
Chatham Junc'n, Arrive,	11.10 "	12 00 m.
" " Leave,	11.20 "	12.20 p. m.
Chatham, Arrive,	11.50 "	12.50 "

THROUGH TIME TABLE.	EXPRESS	ACCOM'DATION
Leave Chatham,	10.40 p. m.	11.30 a. m
Arrive Moncton,	1.40 a. m.	2.40 p. m
" St. John,	5.30 "	6.45 p. m.
" Halifax,	9.20 "	

TRAINS BETWEEN CHATHAM & NEWCASTLE.

LEAVE CHATHAM,
3.35 a. m., connecting with regular express for north. ARRIVE NEWCASTLE. 4.22 a. m.
1.25 p. m " " accommodation for north 2.12 p. m.

LEAVE NEWCASTLE
11.55 a.m. by regular accommodation for south ARRIVE CHATHAM 12.50 p. m
11.05 p.m. " " express " 11.50 p. m.

Trains leave Chatham on Saturday night to connect with Express going South, which runs through to St. John, and Halifax and with the Express going North, which runs to destination.

Connections are made with all passenger Trains both DAY and NIGHT on the Intercolonial.

☞ *Pullman Sleeping Cars run through to St. John on Mondays, Wednesdays and Fridays, and to Halifax on Tuesdays, Thursdays and Saturdays, and from St. John, Tuesdays, Thursdays and Saturdays, and from Halifax, Mondays, Wednesdays and Fridays.*

The above Table is made up on I. C. Railway standard time, which is 75th meridian time.

All the local Trains stop at Nelson Station, both going and returning.

All freight for transportation over this road, if above Fourth (4th) Class, will be taken delivery of at the Union Wharf, Chatham, and forwarded free of Truckage, Custom House Entry or other charges.

Special attention given to Shipments of Fish.

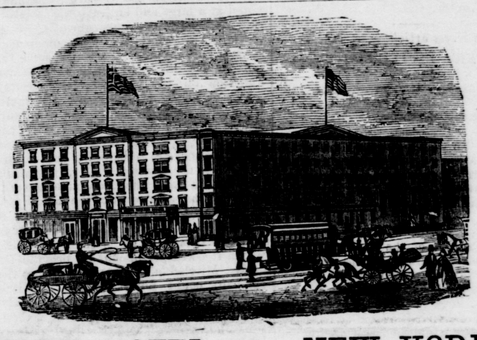

EARLE'S HOTEL, - - NEW YORK.

CORNER OF CENTRE AND CANAL STREETS

THE favorite Hotel of Maritime visitors to New York. Convenient to the principal lines of City travel and the main Steamship lines communicating with points north and south.

It is one of the best Hotels in the City for visitors who wish to combine business with pleasure, as, while it is convenient to the centres of wholesale and Maratime trade, the principal places of amusement can also be reached in a few minutes by the different facilities for quick travel almost at the door, April 5, 1883.

NEW GOODS

—AT—

J. B. SNOWBALL'S.

Just received per late Steamers from the Manufacturers

New Ulster Cloths

For Gents Ladies and Children:

Boys' Woollen Knickerbocker Hose,

Very Heavy.

A very large stock of

German and Canadian Clouds and promenade Scarfs.

Ladies' Berlin Wool Shawls,
Ladies Berlin Wool Jackets,
Ladies' and Children's Wool Scarfs.

Irish Frieze,

For Heavy Overcoats.

Irish and Scotch Tweeds,

Newest Styles.

Moscow Homespun, Costume Cloths,
Wool Serges, French Cashmeres, French Merinoes,
lack Scicillians, Black Grecian Cords,
Colored Cloth Debeges,

100 pairs Best White

ENGLISH BLANKETS,

50 pairs Best Twilled

Canadian White Blankets

A few pairs of Super Extra BATH BLANKETS, at reduced price

ALL CHEAP FOR CASH!

Notice to Mill Owners

THE Subscriber is prepared to furnish his PATENT LOG CARRIAGE SHIFTING MACHINE, to any parties requiring the same, or supply drawings, etc., to enable parties to manufacture it for themselves.

The above is in use in several Mills on this River, and perfect satisfaction is guaranteed.

Full information given by application to the Subscriber.

ROBERT McGUIRE.

JUNE 11TH, 1884.

P.E.I. MESS PORK,

Choice Selected Quality.

JER'H. HARRISON & Co.,

6-7 North Market Wharf.

Miramichi Advance.

CHATHAM, - - - - SEPTEMBER 4, 1884.

"Some go to Church."

These verses form the opening lines to the tea-guinea prize essay published by the Chester Open Diocesan Church Association, and written by the Rev. J. S. Bouchier, M. A., of the Carnarvon Training College.

WHAT IS PUBLIC WORSHIP?

Some go to church just for a walk,
Some to stare, and laugh, and talk;
Some go there to meet a friend,
Some their idle time to spend;
Some for general observation,
Some for private speculation;
Some to seek or find a lover,
Some a courtship to discover;
Some go there to use their eyes,
And newest fashions criticize.
Some to show their own smart dress,
Some their neighbor's to assess;
Some to scan a rose or bonnet,
Some to price the trimming on it.
Some to learn the latest news,
That friends at home they may amuse;
Some to gossip, false and true,
Some hid within the sheltering pew.
Some go there to please the squire,
Some his daughters to admire;
Some the parson go to fawn,
Some to lounge and some to yawn;
Some to claim the parish doles,
Some for bread and some for coals;
Some because it's thought genteel,
Some to vaunt their pious zeal;
Some to show how sweet they sing,
Some how loud their voices ring;
Some the preacher go to hear,
His style and voice to praise or jeer;
Some, forgiveness to implore,
Some their sins to vanish o'er;
Some to sit and doze and nod;
But few to kneel and worship God.

Hop Bitters are the Purest and Best Bitters Ever Made.

They are compounded from Hops, Malt, Buchu, Mandrake and Dandelion,—the oldest, best, and most valuable medicines in the world and contain all the best and most curative properties of all other remedies, being the greatest Blood Purifier, Liver Regulator, and Life and Health Restoring Agent on earth. No disease or ill health can possibly long exist where these Bitters are used, so varied and perfect are their operations.

They give new life and vigor to the aged and infirm. To all whose employments cause irregularity of the bowels or urinary organs, or who require an Appetizer, Tonic and mild Stimulant, Hop Bitters are invaluable, being highly curative, tonic and stimulating, without intoxicating.

No matter what your feelings or symptoms are, what the disease or ailment is, use Hop Bitters. Don't wait until you are sick, but if you only feel bad or miserable, use Hop Bitters at once. It may save your life. Hundreds have been saved by so doing. $500 will be paid for a case they will not cure or help.

Do not suffer or let your friends suffer, but use and urge them to use Hop Bitters.

Remember, Hop Bitters is no vile, drunken nostrum, but the Purest and Best Medicine ever made; the "Invalid's Friend and Hope," and no person or family should be without them. Try the Bitters to-day.

An All Rail Route to Europe.

Major Kent, formerly in the service of Wabash Railway, has projected a great scheme for connecting the Canadian Pacific with the European system of railroads. He would build a line from Port Moody northward along the coast to Mount St. Elias and then across Alaska to Behring's Strait. The Strait is 36 miles wide at its narrowest point, and Major Kent thinks transfer boats could cross it in any sort of weather in three hours. He would then carry the road from Cape East on the Asiatic side of Behring's to Vladivoski, near the mouth of the Amoor, where connection would be made with the Russian railroads. A five days' journey would land the traveller in Calais and in eight hours more he would be in London. The journey from Port Moody to London by this route would occupy about eleven days. It would be all rail, of course, with the exception of the crossings of Behring's and the English channel. It is a brilliant project, worthy of Colonel Sellers, or Mr. Pew, or Mr. Pugsley, or Sir Charles.—*Winnipeg Sun.*

Loss and Gain.

CHAPTER I.

"I was taken sick a year ago
With bilious fever."

"My doctor pronounced me cured, but I get sick again, with terrible pains in my back and sides, and I got so bad I
Could not move!
I shrunk!
From 228 lbs. to 120! I had been doctoring for my liver, but it did me no good. I did not expect to live more than three months. I began to use Hop Bitters. Directly my appetite returned, my pains left me, my entire system seemed renewed as if by magic, and after using several bottles I am not only as sound as a sovereign but weigh more than I did before. To Hop Bitters I owe my life."

Dublin, June 6, '81. R. FITZPATRICK.

HOW TO GET SICK.—Expose yourself day and night; eat too much without exercise; work too hard without rest; doctor all the time; take all the vile nostrums advertised, and then you will want to know *how to get well*, which it answered in three words—Take Hop Bitters!

Potatoes.

Smoking hot, delicately browned, and delicious. Who doesn't wish the week brought more than seven breakfasts, if only every household fairy could be induced to present them in such a tempting form?

To have them moist, and yet free from an abundance of grease, depends entirely upon two things—the condition of the fire and the lard; for lard it must be, fresh, firm, and sweet, for neither drippings, skimmings, nor any of the other little economies the heart of the mistress is so apt to delight in will answer so well, no matter how nicely rendered. Put in at first a generous supply, and see it becomes smoking hot over a fire not too bright at first, but steadily increasing in temperature. On these two commandments hang all one's skill and success.

The mashed potatoes left from dinner can be presented at the next morning's breakfast in a very attractive and toothsome form. While yet warm, add a small quantity of milk, or, better still, good cream, until like the very little bear's chair in the charming story, it is neither too hard nor too soft. Put the mass into a vegetable dish sufficiently large to cover the bottom of it about an inch in depth; work in evenly and nicely with a spoon until it is smooth, and set aside to become cold. When ready to use, turn out the dish, and cut into strips that will be an inch in width and thickness, and two inches in length. Fry, or rather boil, in enough lard to cover them, as oysters or doughnuts, and when browned all over, remove, and laying on a napkin, put in the oven a few minutes, where they will drain off all extra fat, and at the same time keep their heat. If of the right consistency, and rapidly cooked, the potatoes will be crisp and brown on the outside, and soft and creamy within. Garnish with parsley sprigs, and send to table in an odd fancy china dish.

The double pans having the inner one pierced with innumerable tiny holes, or made entirely of wire, are the nicest. They are sold at the house furnishers' for frying oysters, but are equally nice in cooking other articles of food. A piece of heavy wire is fastened at one side of the outer pan, comes up to and hangs over the top, having at the end a hook on which the inner vessel is hung, and drains off the superfluous fat. The lifting out and danger of breaking in pieces any delicate article of food are thus also avoided.

Chop very finely cold boiled potatoes, and cook slowly in sufficient fat about twenty minutes. Do not let them brown the least particle, but only take out the raw taste, and become very hot and well mixed together. To one pint of potatoes allow two tablespoonfuls of rich milk or cream and half of a raw egg. Beat them well together; take the potatoes from the pan, and stir in. Season with pepper and salt; put in the same pan, and replace on the fire, first pressing well down with a spoon that they may lie compactly over its whole surface. Do not stir them, but let them become nicely browned on the under side, which will be in about fifteen minutes. Have an oval dish well warmed; place it over the pan, and then, reversing the position of the two quickly, there will be a sort of potato omelet in good shape, and its nicely browned side on top.

In place of chopping the potatoes for ordinary frying, one can make a pleasant change by forking them. When well boiled, and the skins removed, work with a silver fork until there is a fine flasky mass, even in texture, and looking very light and inviting. Either cook them plainly in plenty of boiling lard, stirring frequently, or adding cream and egg if preferred.

In a small skillet heat half a pint of rich milk, sliding into it six or eight medium sized potatoes previously boiled and sliced across. Stir together four table-spoonfuls of cream and half the raw yolk of an egg; pour over the contents of the skillet, shaking to and fro, but not using a spoon to stir them, until they give one good bubble. Take from the fire, add salt, pepper, and a generous amount of butter. If desired, a very little finely chopped parsley may be added.—*Harper's Bazar.*

Respect Age.

Age should always command respect, in the case of Dr. Fowler's Extract of Wild Strawberry it certainly does, for 25 years that has been the standard remedy with the people, for Cholera Morbus, Dysentery, Diarrhœa, Colic and all Bowel Complaints.

GENERAL NOTES AND NEWS.

The interior of a Pennsylvania coal mine has been photographed.

Carter's Little Liver Pills will positively cure sick headache and prevent its return. This is not talk, but truth. One pill a dose. To be had of all druggists. See advertisement.

The French are said to have destroyed the works at Kin Pai.

The well known strengthening properties of IRON, combined with other tonics and a most perfect nervine, are found in Carter's Iron Pills, which strengthen the nerves and body, and improve the blood and complexion.

Many fresh arrests of Nihilists have been made at Odessa.

We offer no apology for frequently calling attention to *Johnson's Anodyne Liniment*, as it is the most valuable remedy that has ever been produced. It is a sure cure for diarrhœa, dysentery and cholera morbus.

The Duke of Edinburgh has been well received in Ireland.

War, famine and pestilence all combined do not produce the evil consequences to a nation which result from impure blood in our veins. *Parsons' Purgative Pills* make *new* rich blood and prevent all manner of diseases.

Dakota has been visited with a terrible cyclone.

An Ex-Alderman Tried It.

Ex-Alderman Tayler of Toronto, tried Hagyard's Yellow Oil for Rheumatism. It cured him after all other remedies had failed.

Three men have been arrested in Toronto for undertaking to thrash every dude they met.

An attempt to rob British capitalists by means of fraudulent American railway bonds has been discovered.

A Sad Neglect.

Neglecting a constipated condition of the bowels is sure to bring ill health and great suffering. Burdock Blood Bitters regulate the bowels in a natural manner, purifying the blood and promote a healthy action of the stomach, liver, kidneys and Bowels.

In loading hay, long, wide and low loads are better than otherwise, being labor saving to the pitcher, and less liable to slip.

A Note of Warning to Suffering Humanity.

We feel that we would be wanting in the duty we owe to humanity if we did not sound a note of warning in regard to the use of Mercury and other poisonous minerals in the treatment of blood and skin deseases. If the reader could see the horrible suffering, the awful wrecks of human health and happiness, shown by our correspondence with those who have been dosed with these mineral poisons, he would shudder with horror. Arsenic, Mercury, Antimony, and iodide of Potassium, are some of the remedies most ordinarily used for these diseases, and they are all POISON. *Do not take these poisons.* They might dry up your disease for a few days, but it will surely return, and with it you will have Mercurial Rheumatism, which may bring you years of torture. Shaker Blood Syrup will invigorate you and build you up, and force all the poison out through the pores of your skin, and cure you sound and well.

SHAKER BLOOD SYRUP

cures completely Scrofula, Syphilis, Rheumatism Cancer, Catarrh, and Skin and Blood diseases of every description. Sold everywhere, $1.00 a bottle, or six for $5.00. For sale at McKenzie's Medical Hall Chatham N. B.