OBSERVE THE YE... ...IP ON THE PAPER—THE DATE ON IT INDICATES ... TO WHICH THE SUBSCRIPTION IS PAID. PRO... ...TTANCES ARE EXPECTED FROM THOSE WHO HA... ...ALREADY MADE THEM.

MIRAMICHI ADVANCE.

VOL. 10---No. 26. CHATHAM, NEW BRUNSWICK, MAY 1, 1884.

D G. SMITH, EDITOR & PROPRIETOR.
FOR TERMS—See Business Notice.

JUDICIOUS ADVERTISING IS THE SOUL OF BUSINESS
ENTERPRISE — INITIATIVE — SYSTEMATIC — ORIGINAL — PERSEVERING — GOOD NEWSPAPERS — GOOD ARTICLES — BRAINS — ABILITY — COURAGE
THIS PAPER is on FILE and Advertising contracts for it and all other newspapers in the world can be made on the most favorable terms at the
INTERNATIONAL NEWSPAPER AGENCY
H. P. Hubbard, Prop., New Haven, Ct., U. S. A.
Publisher of the Newspaper and Bank Directory of the World.

BUSINESS NOTICE.

The "MIRAMICHI ADVANCE" is published at Chatham, Miramichi, N. B., every THURSDAY morning in time for despatch by the earliest mails of that day

It is sent to any address in Canada, the United States or Great Britain (Postage prepaid by the Publisher) at the following rates:—

One year,	$1.50.
After 6 months,	$2.00.
If paid in advance,	$1.00.

Advertisements are placed under classified head

Advertisements, other than yearly or by the season, are inserted at *five cents* per line nonpareil, (or sixty cents per inch) for 1st insertion, and *two cents* per line (or *twenty* cents per inch) for each continuation.

Yearly, or season, advertisements are taken at the rate of $6·75 an inch per year. The matter in space secured by the year, or season, may be changed under arrangement made therefor with the Publisher.

The "MIRAMICHI ADVANCE" having its large circulation distributed principally in the Counties of Kent Northumberland, Gloucester and Restigouche (New Brunswick), and in Bonaventure and Gaspe (Quebec), among communities engaged in Lumbering, Fishing and Agricultural pursuits, offers superior inducements to advertisers. Address

Editor 'Miramichi Advance," Chatham N. B.

Sheriff's Sale.

TO be sold at Public Auction on Saturday, the 5th day of July next, in front of the Post Office in Chatham, between the hours of 12, noon and 5 o'clock, p. m.,

All the right, title and interest of Henry A. Burk, in and to all that lot or tract of land situate, lying and being in the Parish of Rogersville, in the County of Northumberland, and bounded as follows, to wit:—Beginning at a spruce tree standing on the south eastern side of a reserved road at the northeast angle of lot number one hundred and thirty-two, purchased by Constantine LaBurge, in the North East Rogersville Settlement, thence running by the magnet along the said reserved road, north five degrees east fifteen chains and fifty links, thence south seventy chains to a cedar tree, thence south sixty-five degrees west fifteen chains and fifty links and thence north seventy chains to the place of beginning, containing one hundred acres more or less, and distinguished as lot number one hundred and thirty-three in the North East Rogerville Settlement, being the lot or tract of land lately granted to the said Henry A. Burk, by the name of Henry Burk, and on which he at present resides.

The same having been seized under and by virtue of an execution issued out of the County Court of Westmorland, at the suit of John Fawcett against the said Henry A. Burk.

JOHN SHIRREFF,
Sheriff of Northumberland County.

Sheriff's Office, Newcastle, this 17th March, A. D., 1884.

SHERIFF'S SALE.

TO be sold at Public Auction, on SATURDAY, the 12th day of July next, in front of the Post Office, in Chatham, between the hours of 12 noon and 5 o'clock p. m.—

All the Right, Title and Interest of Moses Davidson in and to all those Lots or Tracts of Land situate, lying and being in the Pleasant Ridge Settlement, in the Parish of Ludlow, and County of Northumberland, known and distinguished as Lots Numbers 8 and 10, and bounded as follows, to-wit:—Easterly by Lot No. 12, occupied by Wm. Harris; Westerly by Lot No. 6, occupied by John B. Holtz; Northerly by Crown Lands, and Southerly by the Highway running through the Pleasant Ridge Settlement, containing 200 acres, more or less, and being the Lots of Land at present occupied and in posession of the said Moses Davidson

The same having been seized by me under and by virtue of an execution issued out of the County Court of York, at the suit of S. Fuller Shute against the said Moses Davidson.

JOHN SHIRREFF,
Sheriff of Northumberland County

Sheriff's Office, Newcastle, 15th March, A.D., 1884.

MIRAMICHI
LIVERY STABLE,
Castle Street, - - Newcastle
TEAMS FURNISHED FOR DRIVES, PARTIES, EXCURSIONS, FISHING TRIPS, ETC.
JOHN MORRISSY, - - - Proprietor.

Trustees' Notice.

NOTICE is hereby given that Peter Grant of Dalhousie, in the County of Restigouche, Civil Engineer, has made an assignment of his Estate and effects to the undersigned in trust, for the benefit of his Creditors. Creditors wishing to participate in the dividend are required to sign the Trust Deed within two months from the date hereof.

The Trust Deed now lies at the office of George Haddow, Esq., Dalhousie, for signature.

Dated at Dalhousie the 11th day of February, A.D., 1884.

Andrew G. Wallace, } Trustees.
Geo. Haddow,

GRAY'S SPECIFIC MEDICINE.
TRADE MARK. THE GREAT ENGLISH REMEDY, An unfailing cure for Seminal Weakness, Spermatorrhœa, Impotency, and all Diseases that follow as a sequence of Self-abuse; as loss of Memory, Universal Lassitude, Pain in the Back, Dimness of Vision, Premature Old Age, and many other Diseases that lead to Insanity or Consumption and a premature grave.
Before. After.
☞ Full particulars in our pamphlet, which we desire to send free by mail to every one. ☞ The Specific Medicine is sold by all druggists at $1 per package, or six packages for $5, or will be sent free by mail on receipt of the money by addressing
THE GRAY MEDICINE CO., Toronto, Ont., Canada.
Agent in Chatham,—J. D. B. F. McKenzie

Farm for Sale.

THE SUBSCRIBER offers for sale his farm on the Bathurst Road, within six miles of Chatham. It contains one hundred and seven acres and has a good dwelling on it, two barns, good water, etc. There is also a good meadow connected with the farm. Terms reasonable.

Also for sale on the premises, three tons wheat, two tons good, upland hay, sixty bushels oats and three tons oat straw. Apply to

JOHN CONNELL.

Bartibogue, Jan. 16, 1883.

NOW ON HAND.
A LARGE AND WELL ASSORTED LINE OF
CANNED GOODS
—AND—
PRESERVED FRUITS,
—IN—
Tomatoes, Green Corn, Ripe Apples, Peaches. Dressed Peas and Beans, Gooseberries, Raspberries, Blueberries, Roast Beef, Roast Mutton, Soup & Bouilli Pea Soup Military Soup, Lobster, Mackerel, Hare, &c.
ALSO:—A COMPLETE STOCK OF
SHIPCHANDLERY
—AND—
NAVAL STORES.
GEORGE WATT.

CHEESE.
IN STORE AND TO ARRIVE:
1500 BOXES Choice Quality CHEESE. Full Cream. Rich yellow. For sale low by
C. M. BOSTWICK & CO., Saint John.

400 M. SHAVED CEDAR
SHINGLES.
Will sell in Car Load Lots or small lots to suit Purchasers.
AT LOWEST PRICES
FOR CASH ONLY.
ROGER FLANAGAN

General Business.

MERSEREAU'S
PHOTOGRAPHIC ROOMS.
We have perfected the Details of the
Rapid Dry Plate Process.
No trouble to get
Photographs of Children
as we have the
BEST GALLERY, BEST LIGHT, BEST PROCESS
North of St. John, and as good an OPERATOR. Give US a Trial and be convinced.
—GALLERY OPPOSITE—
Masonic Hall, - Chatham.

KELLY and MURPHY
Manufacturers of
SINGLE & DOUBLE SLEIGHS & PUNGS,
SIDE BARS—OPEN & TOP,
OPEN PHAETONS,
TOP BUGGIES,
TOP PHAETONS,
SULKIES
☞ Old Carriages bought and sold and exchanged for new.
FACTORY—Main Street, Portland, St. John, N.B

ALBERT LIME
THE A. B. LIME AND CEMENT CO'Y
Are now prepared to furnish their
Best Quality Selected Lime
By the Car Load at all STATIONS on the ALBERT and INTERCOLONIAL RAILWAYS.
This Lime differs from all other Brands in the market—having peculiar cement qualities, which harden it like stone, and makes it impervious to the action of water. It requires no cement to improve it, and is the CHEAPEST in the market for all purposes.
For Agricultural purposes it can be furnished by the car load in bulk, CHEAP, and is the best as well as the cheapest fertilizer known.
All orders should be addressed
THOMAS McHENRY,
Manager A. B. Lime & Cement Company, Hillsboro. Albert County

THE KEY TO HEALTH.
BURDOCK BLOOD BITTERS
Unlocks all the clogged avenues of the Bowels, Kidneys and Liver, carrying off gradually without weakening the system, all the impurities and foul humors of the secretions; at the same time Correcting Acidity of the Stomach, curing Biliousness, Dyspepsia, Headaches, Dizziness, Heartburn, Constipation, Dryness of the Skin, Dropsy, Dimness of Vision, Jaundice, Salt Rheum, Erysipelas, Scrofula, Fluttering of the Heart, Nervousness, and General Debility; all these and many other similar Complaints yield to the happy influence of BURDOCK BLOOD BITTERS.
T. MILBURN & CO., Proprietors, Toronto.

COFFINS & CASKETS
The Subscriber has on hand at his shop, a superior assortment of
ROSEWOOD & WALNUT COFFINS,
COFFIN FINDINGS AND ROBES,
which he will supply at reasonable rates.
BADGES FOR PALL BEARERS also supplied.
WM. McLEAN, - Undertaker.

Brass Tubing.
125 FEET of 5 inch Brazed Brass Tubing 14 w. gauge.
J. B. SNOWBALL.
18th Dec., 1883.

AGENTS wanted for The Lives of all the Presidents of the U. S. The largest, handsomest, best book ever sold for less than twice our price. The fastest selling book in America. Immense profits to agents. All intelligent people want it. Any one can become a successful agent. Terms free. HALLETT BOOK CO, Portland, Maine.

Farm for Sale.

The Subscriber will sell the Farm owned and occupied by him, situated on the west side of Eel River in the Parish of Hardwick, containing 100 Acres, 40 acres of which are cleared and well fenced with new Cedar Rails, produced this past season 12 Tons Hay, &c; Good Dwelling House and Barn on the premises.

Possession given this fall if required.

ROBERT A. WILLISTON

Oct 23rd, 1883.

COAL! COAL!!
ANY person requiring coal will please leave their orders with the Subscriber who is to receive a few
Consignments by Rail.
Early orders are necessary in order that they may be
satisfactorily filled.
T. F. GILLESPIE.

FOR SALE.
23 QR-CASKS MARTELL BRANDY;
11 qr-casks Hennessy
29 " Jules Robin
33 Octaves
19 Half-Octaves
21 Qr-Casks Pinet Brandey;
17 Octaves
32 Hf-Octaves
24 Octaves Bisquit des Bouche Brandy;
22 Hf-Octaves
19 Octaves Jules Billeru Brandy;
11 Qr-Casks Old Vine Growers
22 Octaves
25 Qr-Casks Lucas Freres;
39 Octaves
1780 Cases Brandy, Martell, Hennessy and other brands.
JOHN HORN.
12 & 14 Water St. & 71½ Prince Wm. St. St. JOHN.

RESTAURANT.
OYSTERS by the PINT, QUART or GALLON
OYSTERS served at short notice in all the Ordinary styles.
Also: Hot Coffee, Bread, Tarts, Pies, Fruit Cake, plain, fine quality.
T. H. FOUNTAIN. Chatham

JOB PRINTING
NEATLY DONE AT THIS OFFICE.

Hotels.

Canada House,
Corner Water and St. John Streets,
CHATHAM.
LARGEST HOTEL IN CHATHAM.
Every attention paid to
THE COMFORT OF GUESTS.
Located in the business centre of the town. Stabling and Stable Attendance first rate.
WM. JOHNSTON, PROPRIETOR.

WAVERLEY HOTEL.
NEWCASTLE,----------MIRAMICHI, N B
THIS HOUSE has lately been refurnished, and every possible arrangement made to ensure the comfort of travelers
☞ LIVERY STABLES, WITH GOOD OUTFIT ON THE PREMISES.
ALEX. STEWART. Proprietor
Late of Waverly House, St. John.)

Metropolitan Hotel,
[Adjoining Bank of Montreal,]
WELLINGTON STREET, CHATHAM, N. B.
J. F. JARDINE, PROPRIETOR.
First Class ROOMS and Table
Anglers and Sportsmen
are provided on the premises with ice and all other necessary facilities for the care and shipment of fish and game.
In addition to teams for carrying the
Mails and Express
matter between the Railway and town offices,
the "Metropolitan" Turnout
is always on hand on the arrival of trains for conveying passengers wherever they may desire to go.
A NEW BUILDING
practically designed after consultation with LEADING COMMERCIAL TRAVELLERS has
FIVE SAMPLE ROOMS
calculated to meet the requirements fo all classes of business.
The location, grounds, general appearance and style of management of the "Metropolitan" are such as to invite and retain the patronage of all travellers
J. F. JARDINE

General Business.

JOHN McLAGGAN
IMPORTER
—AND—
WHOLESALE DEALER
—IN—
Flour, Cornmeal, Provisions
AND
General Groceries.
IN STORE,
150 Half Chests Tea.
50 Caddies do.,
DIRECT IMPORTANT
75 Boxes and Caddies
Black and Bright Tobacco
100 Bbls. Sugar.
GRANULATED & YELLOW
150 Boxes Soap,
100 Bushels
White Beans,
MOLASSES, in Puncheons, Tierces & Bbls.
Plate and Extra Mess Beef.
Heavy Mess Pork
Pressed Hay.
CHOICE BRANDS OF
Flour, Cornmeal & Oatmeal,
at Wholesale Rates.
AT THE
FISH WAREHOUSE
ON THE
Public Wharf, Newcastle,

GROCERY
AND
PROVISION DEPARTMENT!
50 Bbls Labrador Herring,
100 " and halves Caraquet Herring,
100 Quintals Codfish,
375 Bbls Superior Extra Flour,
80 " Ontario Oat Meal,
1 Car Silver Star Oil.
70 Bbls Armours Mess Pork,
40 Tubs Refined Lard,
Close prices. Wholesale to the trade,
W. S. LOGGIE,

Brokerage, etc.

W. & R. Brodie,
GENERAL
Commission Merchants
AND
DEALERS IN
FLOUR, PRODUCE AND PROVISIONS
No. 16, ARTHUR STREET,
Next the Bank of Montreal
QUEBEC.

Medical.

Dr. J. S. Benson,
RESIDENCE:
Duke Street, - Chatham.

JOHN M'CURDY, M. D.,
PHYSICIAN AND SURGEON,
CHATHAM, N. B.

IF YOU WANT TO BUY
GOOD, FRESH & RELIABLE
DRUGS
—AND—
PATENT EDICINES
of all kinds, go to the
Newcastle Drug Store.
☞ DRUGS sold at the lowest possible figure, and PATENT MEDECINES at their regular prices.
Flower Pots, Sponges,
Toilet Articles and Fancy Soaps
—ALWAYS IN STOCK.—
E. LEE STREET,
Proprietor.

DIAMOND DYES,
ALL SHADES AND COLORS,—Just arrived, Direct.
Fresh Cod Liver Oil,
Guaranteed this Season's Oil,—Pure and Fresh
—ALSO—
Beef, Iron and Wine,
Burdock Blood Bitters,
Quinine Wine,
Cherry Balsam,
Fellow's Hypophosphites,
PLEASANT WORM SYRUP,
Atwood's Bitters, Eclectric Oil
☞ A Supply of the above just received at
THE "MEDICAL HALL."
J. D. B. F. MACKENZIE.

Laurance's Celebrated Spectacles accurately Fitted.
CHATHAM, N. B., Oct. 17. 1883.

JUST RECEIVED.
10 BARRELS
Malaga Grapes,
1 CAR LOAD
CHOICE WINTER APPLES,
1 MIXED CAR
CANADIAN APPLES
ONIONS,
CHEESE,
ETC. ETC.
BOTTOM PRICES.
D CHESMAN
LONDON HOUSE
CHATHAM, N. B.

THE SUBSCRIBER will sell off the balance his Stock of FANCY GOODS at greatly reduced prices.
ALSO ON HAND
A Good Assortment of Groceries.
IN STORE:
FLOUR, OATMEAL, TEA, SUGAR, MOLASSES, SOAP, ONIONS, TOBACCO,
Lowest WHOLESALE and RETAIL Prices; also
20 TUBS GOOD BUTTER.
15 " " LARD.
R. HOCKEN.

R. FLANAGAN,
ST. JOHN STREET, CHATHAM.
WHOLESALE AND RETAIL
DEALER IN
Dry Goods, Groceries and Provisions, Hardware, Hats, Caps, Ready-Made Clothing.
Customers will find our Stock complete, comprising many articles, it is impossible here to enumerate and all sold at moderate prices.

E. H. THOMPSON'S
ART GALLERY,
(Opposite Canada House, Chatham.)
Old Pictures Enlarged
—AND—
Finished in Oil, Water Colors or India Ink.
PHOTOGRAPHS
—AND
FEROTYPES
taken and satisfaction guaranteed.
Picture Framing and Mounting at short notice.

TEACHER WANTED.

WANTED to teach French and English in district No. 3, Tracadie, a first or second class male or female teacher. Apply immediately to

WM. FERGUSON,
Secretary Trustees.

PARSONS' PURGATIVE PILLS
MAKE NEW RICH BLOOD
And will completely change the blood in the entire system in three months. Any person who will take 1 Pill each night from 1 to 12 weeks, may be restored to sound health, if such a thing be possible. For Female Complaints these Pills have no equal. Physicians use them for the cure of LIVER and KIDNEY diseases. Sold everywhere, or sent by mail for 25c. in stamps. Circulars free. I. S. JOHNSON & CO., Boston, Mass.

DIPHTHERIA
Croup, Asthma, Bronchitis, Neuralgia, Rheumatism. JOHNSON'S ANODYNE LINIMENT (*for Internal and External Use*) will instantaneously relieve these terrible diseases, and will positively cure nine cases out of ten. Information that will save many lives sent free by mail. Don't delay a moment. Prevention is better than cure.
JOHNSON'S ANODYNE LINIMENT CURES Influenza, Bleeding at the Lungs, Hoarseness, Hacking Cough, Whooping Cough, Chronic Diarrhœa, Dysentery, Cholera Morbus, Kidney Troubles, and Diseases of the Spine. Sold everywhere. Circulars free. I. S. JOHNSON & CO., Boston, Mass.

MAKE HENS LAY
It is a well-known fact that most of the Horse and Cattle Powder sold in this country is worthless; that Sheridan's Condition Powder is absolutely pure and very valuable. Nothing on Earth will make hens lay like Sheridan's Condition Powder. Dose, one teaspoonful to each pint of food. It will also positively prevent and cure CHICKEN CHOLERA, Hog Cholera, &c. Sold everywhere, or sent by mail for 25c. in stamps. Furnished in large cans, price $1.00; by mail, $1.20. Circulars free. I. S. JOHNSON & CO., Boston, Mass.

CHATHAM RAILWAY.

WINTER 1883-4.

ON and after MONDAY, DEC. 10TH., Trains will run on this Railway, in connection with the Intercolonial Railway, daily, (Sundays excepted) as follows:—

GOING NORTH.

LOCAL TIME TABLE.	EXPRESS.	ACCOM'DATION.	THROUGH TIME TABLE.	EXPRESS.	ACCOM'DATION.
Leave Chatham,	12.05 a. m.,	3.15 p. m	Leave Chatham,	12.05 a. m.	3.15 p. m
Arrive Chatham Junc.,	12.35 "	3.45 "	Arrive Bathurst,	4.07 "	6 48 "
Leave " "	2.00 "	3.55 "	" Campbellton,	6.30 "	10.30 "
Arrive Chatham,	2.30 "	4.25 "	" Point Levi,	7.20 p. m.	6.00 a. m.

GOING SOUTH.

LOCAL TIME TABLE.	EXPRESS.	ACCOM'DATION	THROUGH TIME TABLE.	EXPRESS	ACCOM'DATION
Cnatham, Leave,	12.05 a m.	10.40 a. m.	Leave Chatham,	12.05 p. m.	10.40 a. m
Chatham Junc'n, Arrive,	12.35 "	11 10 "	Arrive Moncton,	3.40 "	3.30 p. m
" " Leave,	2.00 "	11.30 "	" St. John,	7.00 a. m.	7.30 p. m,
Chatham, Arrive,	2.30 a m.	12.00 m.	" Halifax,	12.10 p. m.	

TRAINS BETWEEN CHATHAM & NEWCASTLE.

LEAVE CHATHAM,	ARRIVE NEWCASTLE.
12.05 a. m., connecting with regular express for north.	2.15 a. m.
10.40 " " " freight train for north	11.42 a .m.
3.15 p. m. " " accommodation for north	4.10 "

LEAVE NEWCASTLE	ARRIVE CHATHAM
11.00 a.m. by regular accommodation for south	12.00 m
12.25 p.m. " " express	" 2.30 a. m.

Trains leave Chatham on Saturday night to connect with Express going South, which runs through to St. John, and with the Express going North, which runs to destination.

Connections are made with all passenger Trains both DAY and NIGHT on the Intercolonial.

☞ *Pullman Sleeping Cars run through to St. John on Mondays, Wednesdays and Fridays, and to Halifax on Tuesdays, Thursdays and Saturdays, and from St. John, Tuesdays, Thursdays and Saturdays, and from Halifax, Mondays, Wednesdays and Fridays.*

The above Table is made up on I. C. Railway standard time, which is 75th meridian time.

All the local Trains stop at Nelson Station, both going and returning.

All freight for transportation over this road, if above Fourth (4th) Class, will be taken delivery of at the Union Wharf, Chatham, and forwarded free of Truckage, Custom House Entry or other charges.

Special attention given to Shipments of Fish.

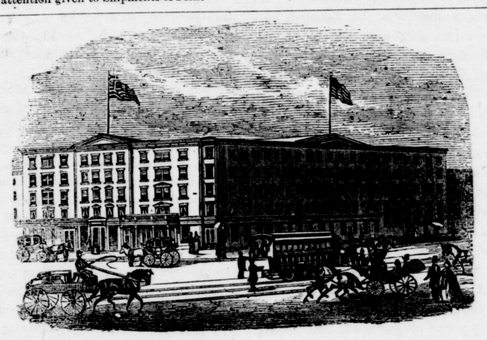

EARLE'S HOTEL, - - NEW YORK.
CORNER OF CENTRE AND CANAL STREETS.
THE favorite Hotel of Maritime visitors to New York. Convenient to the principal lines of City travel and the main Steamship lines communicating with points north and south.
It is one of the best Hotels in the City for visitors who wish to combine business with pleasure, as, while it is convenient to the centres of wholesale and Maratime trade, the principal places of amusement can also be reached in a few minutes by the different facilities for quick travel almost at the door. April 5, 1883.

NEW GOODS
—AT—
J. B. SNOWBALL'S.
Just received per late Steamers from the Manufacturers
New Ulster Cloths
For Gents Ladies and Children:
Boys' Woollen Knickerbocker Hose,
Very Heavy.
A very large stock of
German and Canadian Clouds and promenade Scarfs.
Ladies' Berlin Wool Shawls,
Ladies Berlin Wool Jackets,
Ladies' and Children's Wool Scarfs.
Irish Frieze,
For Heavy Overcoats.
Irish and Scotch Tweeds,
Newest Styles.
Moscow Homespun, Costume Cloths,
Wool Serges, French Cashmeres, French Merinoes,
Black Sciecillians, Black Grecian Cords,
Colored Cloth Debeges,
100 pairs Best White
ENGLISH BLANKETS,
50 pairs est Twilled
Canadian White Blankets
A few pairs of Super Extra BATH BLANKETS, at reduced price
ALL CHEAP FOR CASH!
Chatham, Oct. 18, 1881.

Notice to Mill Owners
THE Subscriber is prepared to furnish his PATENT LOG CARRIAGE SHIFTING MACHINE, to any parties requiring the same, or supply drawings, etc., to enable parties to manufacture it for themselves.
The above is in use in several Mills on this River, and perfect satisfaction is guaranteed.
Full information given by application to the Subriber.
ROBERT McGUIRE.

D. T. JOHNSTONE.
Chatham Livery Stables.
Regular Coachesto trains leaving and arriving at
CHATHAM RAILWAY STATION.
Office and Stables - - - - Water Street, Chatham

Miramichi Advance.
CHATHAM, - - - MAY 1, 1884.

Luard's Successor.

THE NEW COMMANDER OF THE CANADIAN MILITIA.

Col. Fred. Middleton, C. B., appointed in the place of General Luard, is an officer who has seen much service in the field, besides having filled an important position on the staff of the Royal Military College at Sandhurst. The *Army and Navy Gazette* says his field service is as follows:—Operations in New Zealand, 1846-7 (mentioned in despatches and medals); served as a volunteer in the Southall rebellion in India, 1855 (received thanks of the Indian Government); Indian mutiny, 1857-8, as orderly officer at Sultanpore, and subsequent affairs on the advance to Lucknow, by the force under General Franks (three times mentioned in despatches); as aide-de-camp at the siege and capture of Lucknow, (mentioned in despatches) received brevet of major, as deputy judge advocate and aide-de-camp at relief of Azimghur and Jugdispore (mentioned in despatches) and as brigade-major of the Soroon field force, at the taking of forts Trihol and Dehayon, and the surrender of Amothie (medal and clasp.) He was recommended to Lord Clyde by Lieutenant-General Sir E. Lisgard, for the Victoria Cross for two acts of bravery, of which the following is a brief outline: On April 15, 1858, in the engagement near Azimghur, a troop of the military train charged a large body of rebels. Captain Middleton, staff officer, had been ordered by Sir E. Lisgard to take command of the party, and gallantly he led it; in the melee Lieut. Hamilton of the 3rd Sihk cavalry, fell from his horse mortally wounded, a body of Sepoys, tulwar in hand, rushed at him to cut him in pieces, Captains Middleton, Ferrier and Francis Murphy, of the military train, hastened to his assistance. Captains Middleton and Ferrier, in a desperate hand-to-hand fight, killed several of the enemy, drove off the rest and enabled some others of our men, who afterwards came up to carry off the wounded officer. On the same day and about the same time, Private Fowlis, of the military train, was unhorsed and wounded, the rebels were swarming about him and on the point of cutting him to pieces when Capt. Middleton coolly dismounted, placed Fowlis on his horse and brought him into camp. More devoted and heroic conduct was never rewarded by the Victoria Cross. Yet though Murphy received the above decoration in question, Lord Clyde declined to recommend Capt. Middleton on the ground that he was on the personal staff at the time: this was incorrect for Capt. Middleton had been expressly placed in command of the party. But even had he been merely present as a staff officer, we fail to see how the fact would have diminished the credit due for his unselfish and heroic conduct.

OTHER MILITIA CHANGES.

Lt. Colonel Taylor, D. A. G., has received orders to remove to Halifax. Lt. Colonel Maunsell takes over the command of this military district. He will remain in Fredericton. It is very doubtful whether the vacancy created by the death of Lt.-Col. Crewe Read will be filled. There are three applicants for the position,—Col. E. B. Beer, of the Kings County Batt.; Major H. D. Likely, of the 62nd St. John Fusiliers, and Capt. Andrew J. Armstrong, of the N. B. B. G. Artillery. *Capital.*

What it did for an Old Lady.
COSHOCTON STATION, N. Y., Dec, 28, 1878
GENTS—A number of people had been using your Bitters here, and with marked effect. In one case, a lady of over seventy years, had been sick for years, and for the past ten years has not been able to be around half the time. About six months ago she got so feeble she was *helpless.* Her old remedies, or physicians being of no avail, I sent to Deposit, forty-five miles away, and got a bottle of Hop Bitters. It improved her so she was able to dress herself and walk about the house. When she had taken the second bottle she was able to take care of her own room and walk out to the neighbor's, and has improved all the time since. My wife and children also have derived great benefit from their use.
W. B. HATHAWAY,
Agt. U. S. Ex. Co.

The Soudan And Bible Names.

Soudan means the country of the blacks. The name is given to that extensive territory which stretches from Senegambia on the west to the Nile provinces of Egypt on the east, and which is bounded on the south by Upper Guinea and on the north by the Sahara. In a more restricted sense, as all the world now knows, it is applied to Upper Egypt, which is simply an extension eastward of the larger Soudan. In Old Testament times the latter was known as Ethiopia. In those early times the Soudan seems to have shared the civilization, as it shared also the fortunes, of Egypt. Abyssinia, known for a lengthened period as Seba or Sheba, was part of the same country, lying to the northeast. Isaiah speaks of the "merchandise of Ethiopia." The Queen of Sheba who visited Solomon was famous for her wealth, and she brought with her as a present to the Jewish monarch gold, precious stones and spices. Then, as now, the Soudanese were famous fighters. "Come up, ye horses," says the prophet, "and rage, ye chariots; and let the mighty men come forth—the Ethiopians and Lydians that handle the shield." In the Book of Chronicles we read that Shishak, King of Egypt, came up against Jerusalem, with "twelve hundred chariots and twelve thousand horsemen," and his forces are described as "the Lubims, the Sukkiims and the Ethiopians." The Lubims are the Lubians, the people to the west of Egypt, and the suggestion which has been made by several of late is at least reasonable—that the Sukkiims have left a trace of their name in the present Suakim. The changes brought by time and the vicissitudes of tribes and nations are indeed wonderful. There is sometimes much of history in a name.

The Bad and Worthless
are never *imitated* or *counterfeited.* This is especially true of a family medicine, and it is positive proof that the remedy *imitated* is of the highest value. As soon as it had been tested and proved by the whole World that Hop Bitters was the purest, best and most valuable family medicine on earth, many imitations sprang up and began to steal the notices in which the press and the people of the country had expressed the merits of H.B., and in every way trying to induce suffering invalids to use their stuff instead, expecting to make money on the credit and good name of H. B. Many others started nostrums put up in similar style to H. B., with variously devised names in which the word "Hop" or "Hops" were used in a way to induce people to believe they were the same as Hop Bitters. All such pretended remedies or cures, no matter what their style or name is, and especially those with the word "Hop" or "Hops" in their name or in any way connected with them or their name, are imitations or counterfeits. Beware of them. Touch none of them. Use none but genuine Hop Bitters, with bunch or cluster of green Hops on the white label. Trust nothing else. Druggists and dealers are warned against dealing in imitations or counterfeits.

[From the "Dalhousie Comet."]

RECIPES.

STRATFORD PUDDING.

One half pound flour, ½ cup sugar, 1 egg, teaspoonful soda, 2 of cream tartar or baking powder, and a cup sweet milk. Bake in a well greased pie dish (deep). When taken out of the oven, loosen entirely from dish, and saturate in cold milk. It will absorb about a quart. To be eaten cold. Just before bringing to table, spread a thick layer of sweet preserves, raspberry generally preferred. (A friend who has tasted this pudding, says it is delicious.)

SPLENDID GINGER BEER.

Five gallons of water, one-half pound ginger root boiled, four pounds of sugar, one-eighth pound of cream of tartar, one bottle of essence of lemon, one ounce of tartaric acid, one quart of yeast.

KNITTED EDGING.

Cast on seven stitches. Knit 1st row: 3 plain, thread over, knit 2 together, over, 1 plain, over, 1 plain. 2nd row: All plain knitting. 3rd row: 3 plain, over, knit 2 together, 2 plain, over, 1 plain, over, 1 plain. 4th row: Cast off till there is 1 stitch on right hand needle and 6 on the left, 6 plain.

FASHION NOTES.

Indian seersucker is a new and pretty material. It is like an ordinary seersucker, with checks half an inch square, but each alternate half inch, running lengthwise of the goods, is of fine cords with a puffed effect like Indian dimity.

Cotton ottomans in choice satteen patterns, are a most welcome novelty, giving a much-needed latitude of choice. Those preferring soft materials can have satteens, and those who like something stiffer, the new ottomans.

Black cheviot is now bought for mourning dresses.

No garment will be complete without chenille fringe, and no fringe complete without an addition in the shape of a jet trimming.

Jet is more fashionable than ever, and is used on everything that belongs to ladies' attire.

Ladies' cashmere jerseys can be recommended with confidence, as there is every probability that they will be a very important article for the coming season.

GENERAL NOTES AND NEWS.

Toronto liquor dealers have subscribed $35,000 to oppose the Scott Act.

Nothing gives such beautiful colors as the Star Dyes.

Why go limping and whining about your corns, when a 25 cent bottle of Holloway's Corn Cure will remove them?

Use the safe, pleasant, and effectual worm killer, Mother Graves' Worm Exterminator; nothing equals it

It is reported from Darmstadt that Queen Victoria is suffering from lumbago.

Mr. George Tolen, Druggist, Gravenhurst, Ont., writes: "My customers who have used Northrop & Lyman's Vegetable Discovery and Dyspeptic Cure say that it has done them more good than anything they have ever used." It has indeed a wonderful influence in purifying the blood and curing diseases of the Digestive Organs, the Liver, Kidneys, and all disorders of the system.

The Pope will shortly issue an encyclical, denouncing freemasonry and secret societies.

O. Bortle, of Manchester, Ontario Co., N. Y., writes: "I obtained immediate relief from the use of Dr. Thomas' Eclectric Oil. I have had asthma for eleven years. Have been obliged to sit up all night for ten or twelve nights in succession. I can now sleep soundly all night on a feather bed, which I had not been able to do previously to using the Oil."

Important Changes.
There are two periods in the life of every female when the system undergoes great changes. First, the change from childhood to womanhood; next, that of womanhood to old age. These are the critical changes of life, and the system should be nourished and regulated by that matchless tonic, Burdock Blood Bitters. It is invaluable in all diseases peculiar to females.

A confidential friend of Tilden thinks that he would accept the democratic nomination.

Mrs. Barnhart, cor. Pratt and Broadway, has been a sufferer for twelve years through rheumatism, and has tried every remedy she could hear of, but received no benefit, until she tried Dr. Thomas' Eclectric Oil: she says she cannot express the satisfaction she feels at having her pain entirely removed and her rheumatism cured."

The Effects Of Whiskey.
The effects of whiskey are always evil, and those who feed upon alcoholic stimulants, vainly endeavoring to cure coughs and consumption, but nurse a viper. Hagyard's Pectoral Balsam is a remedy that is always reliable for all throat, bronchial and lung troubles, and never does harm to any one.

A movement is on foot in Cuba for the annexation of the Island to the United States.

There is no remedy known to science that will so speedily and so effectually cure or relieve lumbago, chronic or acute rheumatism, swolen or stiff joints as *Johnson's Anodyne Liniment* used internally and externally.

A Texas negro, who murdered a white woman, was roasted to death by the 'citizens' on Sunday, 13th.

What's In A Name.
Scrofula is so called from the latin *scrofu*, a pig, from the supposition that the disease came from eating swine's flesh. It is often inherited from parents, and leads to abscesses, ulcerous sores, debility, king's evil and consumption. The case of the Rev. Wm. Stout, of Wiarton, who suffered 23 years from scrofulous abscesses, is one of the most remarkable on record. Burdock Blood Bitters cured him after the best medical skill had failed.