# MIRAMICHI ADVANCE.

OBSERVE THE ADDRESS SLIP ... ER—THE DATE ON IT INDICATES THE TIME TO ... THE SUBSCRIPTION IS PAID. PROMPT REMIT... ES ARE EXPECTED FROM THOSE WHO HAVE NOT ALREADY MADE THEM.

VOL. 10---No. 51. CHATHAM, NEW BRUNSWICK, OCTOBER 30, 1884.

G. SMITH, EDITOR & PROPRIETOR.
TERMS—$1.50 a year, in advance.



JUDICIOUS ADVERTISING IS THE GREAT LEVER OF COMMERCE

ENTERPRISE COURAGE ABILITY BRAINS GOOD ARTICLES CONVINCING STEADFAST ORIGINAL PERSEVERING GOOD NEWSPAPERS

THIS PAPER is on file and Advertising contracts for it and all other newspapers in the world can be made on the most favorable terms at the

INTERNATIONAL NEWSPAPER AGENCY
H. P. Hubbard, Prop., New Haven, Ct., U. S. A.
Publisher of the Newspaper and Bank Directory of the World.


### BUSINESS NOTICE.

The "MIRAMICHI ADVANCE" is published at Chatham, Miramichi, N. B., every THURSDAY morning in time for despatch by the earliest mails of that day

It is sent to any address in Canada, the United States or Great Britain (Postage prepaid by the Publisher) at the following rates:—

One year, in advance, - - - - - $1.50
After 6 months, - - - - - $2.00.

Advertisements are placed under classified headings

Advertisements, other than yearly or by the season, are inserted at *five cents* per line nonpareil, (or sixty cents per inch) for 1st insertion, and *two cents* per line (or *twenty* cents per inch) for each continuation.

Yearly, or season, advertisements are taken at the rate of $6·75 an inch per year. The matter in space secured by the year, or season, may be changed under arrangement made therefor with the Publisher.

The "MIRAMICHI ADVANCE" having its large circulation distributed principally in the Counties of Kent Northumberland, Gloucester and Restigouche (New Brunswick), and in Bonaventure and Gaspe (Quebec), among communities engaged in Lumbering, Fishing and Agricultural pursuits, offers superior inducements to advertisers. Address

Editor 'Miramichi Advance," Chatham N. B.


## General Business

WAR!
FRANCE & CHINA!
TEA! TEA!

Markets have advanced Three to Five Cents per pound.

FIRST LOT OF

**This Season's Tea**

JUST RECEIVED.

Having bought our Stock before the advance, we will give our Friends and Customers better value at former prices.

BALANCE OF LAST SEASON'S REDUCED TO 20 CENTS.

☞ Try It. Best Value in Town.

**G. STOTHART.**

**MIRAMICHI LIVERY STABLE,**

Castle Street, - - Newcastle

TEAMS FURNISHED FOR DRIVES, PARTIES, EXCURSIONS, FISHING TRIPS, ETC

JOHN MORRISSY, - - - Proprietor

**TIN SHOP.**

I have now opened the well known establishment formerly occupied by the late James Gray, and with the kind patronage of former friends, am prepared to execute all work in

TIN, SHEET-IRON, GAS-FITTING.

Granite Ware, Japaned Stamped and Plain.

**TIN WARE**

always on hand, which I will sell low for cash.

**PLOUGHS,**

Also, a nice assortment of

**Parlor and Cooking Stoves,**

fitted with PATENT OVENS the inner shells of which draw out for cleaning purposes.

Those wishing to buy cheap would do well to give us a call.

☞ *Shop in rear of Custom House.* ☜

A. C. M'LEAN.

Chatham July 22.

**NOW ON HAND.**

A LARGE AND WELL ASSORTED LINE OF

**CANNED GOODS**

—AND—

PRESERVED FRUITS,

—IN—

Tomatoes, Green Corn, Ripe Apples, Peaches, Dressed Peas and Beans, Gooseberries, Raspberries, Blueberries, Roast Beef, Roast Mutton, Soup & Bouilli Pea Soup Military Soup, Lobster, Mackerel, Hare, &c.

ALSO:—A COMPLETE STOCK OF

**SHIPCHANDLERY**

—AND—

**NAVAL STORES.**

GEORGE WATT.

400 M. SHAVED CEDAR

**SHINGLES.**

Will sell in Car Load Lots or small lots to suit Purchasers.
AT LOWEST PRICES
FOR CASH ONLY

ROGER FLANAGAN.

**Burdock BLOOD BITTERS.**

WILL CURE OR RELIEVE.

BILIOUSNESS, DYSPEPSIA, INDIGESTION, JAUNDICE, ERYSIPELAS, SALT RHEUM, HEARTBURN, HEADACHE, DIZZINESS, DROPSY, FLUTTERING OF THE HEART, ACIDITY OF THE STOMACH, DRYNESS OF THE SKIN,

And every species of diseases arising from disordered LIVER, KIDNEYS, STOMACH, BOWELS OR BLOOD.

T. MILBURN & CO., Proprietors, Toronto.

**COFFINS & CASKETS**

The Subscriber has on hand at his shop, superior assortment of

ROSEWOOD & WALNUT COFFINS,

**COFFIN FINDINGS**

AND ROBES,

which he will supply at reasonable rates.
ADGES FOR PALL BEARERS also supplied.

**WM. McLEAN, - Undertaker,**

## General Business.

**HAMS. HAMS.**

Smoked and Green.

400 PIECES HAM,

Green, Smoked or Canvassed.

FOR SALE LOW BY

**C. M. BOSTWICK & CO.,**
St. John.

**ALBERT LIME**

THE A. B. LIME AND CEMENT CO'Y
Are now prepared to furnish their

Best Quality Selected Lime

By the Car Load at all STATIONS on the ALBERT and INTERCOLONIAL RAILWAYS.

This Lime differs from all other Brands in the market—having peculiar cement qualities, which hardens it like stone, and makes it impervious to the action of water. It requires no cement to improve it, and is the CHEAPEST in the market for all purposes.

For Agricultural purposes it can be furnished by the car load in bulk, CHEAP, and is the best as well as the cheapest fertilizer known.

All orders should be addressed
THOMAS McHENRY,
Manager A. B. Lime & Cement Company,
Hillsboro, Albert County

**G. A. BLAIR**

has on hand, a superior assortment

READY - MADE CLOTHING,

—COMPRISING—

Men's, Youths' & Children's Suits,
IN CLOTH, TWEED & VELVET

Which he is offering at prices suitable to the men.

**COAL! COAL!!**

ANY person requiring coal will please leave their orders with the Subscriber who is to receive a few

Consignments by Rail.

Early orders are necessary in order that they may be

satisfactorily filled.

T. F. GILLESPIE

**E. H. THOMPSON'S ART GALLERY**

(Opposite Canada House, Chatham.)

Old Pictures Enlarged

—AND—

Finished in Oil, Water Colors or India Ink.

**PHOTOGRAPHS**

—AND—

**FEROTYPES**

taken and satisfaction guaranteed.

Picture Framing and Mounting at short notice.

**NATIONAL POLICY.**

ADVANCED DUTY ON PRINTS OF 7½ PER CENT.

Showing 380 pieces of Spring and Summer print and Cretonne and Sateens imported before the advance came in force and thus 7½ per cent. saved These goods will be sold at very close prices, and are exceptionally good value.

Inspection Solicited.

**Opening New Spring and Summer Goods.**

Baldwin's 3, 4, and 5 ply colored fingerings
Shaded Berlin Wools.
Cardinal Wool Java Canvass.
20 in. Grey Star Linen.
White Marseilles Toilet Covers.
Black and Colored Filoselle.
Coloured Tubular Braid.
Undressed 6 button colored Kid Gloves.
Needles, Betweens, Cottons Darners, Wool arners, Tapered Knitting, etc. etc.

W. S. LOGGIE.

**D. T. JOHNSTONE.**

Chatham Livery Stables.

Regular Coach to trains leaving and arriving at CHATHAM RAILWAY STATION.

Office and Stables - - - - Water Street, Chatham

**JUST RECEIVED**

NEW STIFF AND SOFT

**HATS**

—IN—

Felt and Fur,—Leading Styles.

MEN'S BOYS' & YOUTHS'

READY - MADE CLOTHING

White and Regatta

**SHIRTS.**

A FRESH STOCK OF

TTTT EEEE A
T E A A
T EEEE AAAA
T E A A

PER S. S. DURHAM CITY.

☞ All at Bottom Prices. ☜

WHOLESALE AND RETAIL

**I. HARRIS & SON,**

WATER STRE CHATHAM, N. B.

**William J. Woods,**

**SACKVILLE, N. B.**

WHOLESALE AND RETAIL
DEALER IN

Marbelised Slate Mantels and Register Grates, plain, stamped and Japaned Tin-Wares, Kitchen Furnishings, House Furnishings, Hardware, etc. Orders solicited.

June 21st, 1884.

DUNLAP, MCDONALD & CO.,

**Merchant Tailors,**

**AMHERST, N. S.**

Customers' measures taken and suits or single garments sent to any part of the country.

## Hotels.

**Canada House,**

Corner Water and St. John Streets,

CHATHAM.

LARGEST HOTEL IN CHATHAM.

Every attention paid to

THE COMFORT OF GUESTS.

Located in the business centre of the town. Stabling and Stable Attendance first rate.

WM. JOHNSTON,
PROPRIETOR.

**WAVERLEY HOTEL.**

NEWCASTLE,----------MIRAMICHI, N B

THIS HOUSE has lately been refurnished, and every possible arrangement made to ensure the comfort of travelers

☞ LIVERY STABLES, WITH GOOD OUTFIT ON THE PREMISES.

Late of Waverly House, St. John.) ALEX. STEWART. Proprietor

**Metropolitan Hotel,**

[Adjoining Bank of Montreal,]

WELLINGTON STREET, CHATHAM, N. B.

J. F. JARDINE, PROPRIETOR.

First Class Rooms and Table

**Anglers and Sportsmen**

are provided on the premises with ice and all other necessary facilities for the care and shipment of fish and game.

In addition to teams for carrying the

Mails and Express

matter between the Railway and town offices,

the "Metropolitan" Turnout

is always on hand on the arrival of trains for conveying passengers wherever they may desire to go.

A NEW BUILDING

practically designed after consultation with LEADING COMMERCIAL TRAVELLERS has

FIVE SAMPLE ROOMS

calculated to meet the requirements fo all classes of business.

The location, grounds, general appearance and style of management of the "Metropolitan" are such as to invite and retain the patronage of all travellers

J. F. JARDINE

## General Business.

**JOHN McLAGGAN**

**IMPORTER**

—AND—

**WHOLESALE DEALER**

—IN—

Flour, Cornmeal, Provisions

AND

**General Groceries.**

IN STORE.

50 Half chests Tea.
50 caddies do.,

DIRECT IMPORTANT

75 Boxes and Caddies

**Black and Bright Tobacco**

**100 Bbls. Sugar.**

GRANULATED & YELLOW

**150 Boxes Soap,**

100 Bushels

**White Beans,**

MOLASSES, in Puncheons,
Tierces & Bbls.
Plate and Extra Mess Beef,
Heavy Mess Pork
Pressed Hay.

CHOICE BRANDS OF

**Flour, Cornmeal & Oatmeal,**

at Wholesale Rates

AT THE

FISH WAREHOUSE

ON THE

Public Wharf, Newcastle,

**REMOVAL.**

THE SUBSCRIBER begs to tender his thanks to the public of Miramichi who have so liberally patronised his business at his late stand and to inform them that he has removed to his new premises on Water Street, next door to the store of J. B. Snowball, Esq., where he will be glad to welcome all old customers and to make the acquaintance of new ones. He has on hand a most complete new stock of

All Kinds of Cloths,

from which selections may be made for

**Suits or Single Garments,**

inspection of which is respectfully invited.

F. O. PETTERSON.

## Brokerage, etc.

**W. & R. Brodie,**

GENERAL
Commission Merchants
AND
DEALERS IN
FLOUR, PRODUCE AND PROVISIONS
No. 16, ARTHUR STREET,
Next the Bank of Montreal
QUEBEC.

## Medical.

**Dr. J. S. Benson,**

RESIDENCE:

Duke Street, - Chatham.

**JOHN M'CURDY, M. D.,**

PHYSICIAN AND SURGEON,

RESIDENCE:—That occupied by Late Dr. Thomson,

Wellington St., - - Chatham, N. B.

IF YOU WANT TO BUY

GOOD, FRESH & RELIABLE

**DRUGS**

—AND—

**PATENT MEDICINES**

of all kinds, go to the

Newcastle Drug Store.

☞ DRUGS sold at the lowest possible figure, and PATENT MEDECINES at their regular prices.

Flower Pots, Sponges,
Toilet Articles and Fancy Soaps

—ALWAYS IN STOCK.—

E. LEE STREET,
Proprietor.

**JUST RECEIVED.**

10 BARRELS

**Malaga Grapes,**

1 CAR LOAD

**CHOICE WINTER APPLES,**

1 MIXED CAR

**CANADIAN APPLES**

ONIONS,
CHEESE,
ETC. ETC.

BOTTOM PRICES.

D CHESMAN

**LONDON HOUSE**

CHATHAM, N. B.

THE SUBSCRIBER will sell off the balance his Stock of FANCY GOODS at greatly reduced prices.

ALSO ON HAND

A Good Assortment of Groceries.

*IN STORE:*

FLOUR, OATMEAL,
TEA, SUGAR, MOLASSES,
SOAP, ONIONS, TOBACCO,

Lowest WHOLESALE and RETAIL Prices: also

20 TUBS GOOD BUTTER.
15 " LARD.

R. HOCKEN.

**R. FLANAGAN,**

ST. JOHN STREET, CHATHAM.

WHOLESALE AND RETAIL

DEALER IN

Dry Goods, Groceries and Provisions, Hardware, Hats, Caps, Ready-Made Clothing.

Customers will find our Stock complete, comprising many articles, it is impossible here to enumerate and all sold at moderate prices.

**Tea! T Tea!!**

On Hand and to arrive from London

100 HALF CHESTS TEA.

E. A. STRANG, - Chatham.

**A PRIZE.** Send six cents for postage and receive free, a costly box of goods which will help you to more money right away than anything else in this world. All, of either sex, succeed from first hour. The broad road to fortune opens before the workers, absolutely sure. At once address, TRUE & Co., Portland, Maine.

**JAMAICA!**

IN STORE
VERY FINE OLD
**RUM!**
IN PUNCHEONS AND QUARTERS,
CROP OF 1880.

PERSONALLY SELECTED IN JAMAICA BY OUR MR. T. W. BELL

Can be shipped to order from St. John or Halifax, in Bond or Duty Paid.

T. WILLIAM BELL & Co.
ST. JOH Apl. 3rd. 84.

**500 BARRELS**

Extra Quality, Wood Burnt

**CORK LIME.**

FOR SALE LOW.

GEO. WATT.

CHATHAM, April 2, '84.

**Teacher Wanted.**

A SECOND CLASS FEMALE TEACHER is wanted for School District No. 5½, Parishes of Chatham and Glenelg, to commence 1st. Nov. Apply to—

ALEX. G GILLIS.

**PARSONS' PURGATIVE PILLS**

MAKE NEW RICH BLOOD

And will completely change the blood in the entire system in three months. Any person who will take 1 Pill each night from 1 to 12 weeks, may be restored to sound health, if such a thing be possible. For Female Complaints these Pills have no equal. Physicians use them for the cure of LIVER and KIDNEY diseases. Sold everywhere, or sent by mail for 25c. in stamps. Circulars free. I. S. JOHNSON & CO., Boston, Mass.

**DIPHTHERIA**

JOHNSON'S ANODYNE LINIMENT CURES Influenza, Bleeding at the Lungs, Hoarseness, Hacking Cough, Whooping Cough, Chronic Diarrhœa, Dysentery, Cholera Morbus, Kidney Troubles, and Diseases of the Spine. Sold everywhere. Circulars free. I. S. JOHNSON & CO., Boston, Mass.

Croup, Asthma, Bronchitis, Neuralgia, Rheumatism. JOHNSON'S ANODYNE LINIMENT (*for Internal and External Use*) will instantaneously relieve these terrible diseases, and will positively cure nine cases out of ten. Information that will save many lives sent free by mail. Don't delay a moment. Prevention is better than cure.

It is a well-known fact that most of the Horse and Cattle Powder sold in this country is worthless; that Sheridan's Condition Powder is absolutely pure and very valuable. **Nothing on Earth will make hens lay like Sheridan's Condition Powder.** Dose, one teaspoonful to each pint of food. It will also positively **prevent and cure CHICKEN CHOLERA,** Hog Cholera, &c. Sold everywhere, or sent by mail for 25c. in stamps. Furnished in large cans, price $1.00; by mail, $1.20. Circulars free. I. S. JOHNSON & CO., Boston, Mass.

**MAKE HENS LAY**


## CHATHAM RAILWAY.

### SUMMER 1884.

ON and after **MONDAY, JUNE 2ND.,** Trains will run on this Railway, in connection with the Intercolonial Railway, daily, (Sunday nights excepted) as follows:—

GOING NORTH.

| LOCAL TIME TABLE. | EXPRESS. | ACCOM'DATION. | THROUGH TIME TABLE | EXPRESS. | ACCOM'DATION. |
|---|---|---|---|---|---|
| Leave Chatham, | 3.35 a. m., | 1.25 p. m. | Leave Chatham, | 3.35 a. m. | 1.25 p. m. |
| Arrive Chatham Junc., | 4.05 " | 1.55 " | Arrive Bathurst, | 5.59 " | 4.35 " |
| Leave " " | 4.15 " | 2.10 " | " Campbellton, | 8.05 " | 8.10 " |
| Arrive Chatham, | 4.45 " | 2.40 " | " Point Levi, | 8.00 p. m. | |

GOING SOUTH.

| LOCAL TIME TABLE. | EXPRESS. | ACCOM'DATION | THROUGH TIME TABLE. | EXPRESS | ACCOM'DATION |
|---|---|---|---|---|---|
| Chatham, Leave, | 10.40 p. m. | 11.30 a. m. | Leave Chatham, | 10.40 p. m. | 11.30 a. m |
| Chatham Junc'n, Arrive, | 11.10 " | 12.00 m. | Arrive Moncton, | 1.40 a. m. | 2.40 p. m |
| " " Leave, | 11.20 " | 12.20 p. m. | " St. John, | 5.30 " | 6.45 p. m. |
| Chatham, Arrive, | 11.50 " | 12.50 " | " Halifax, | 9.20 " | |

TRAINS BETWEEN CHATHAM & NEWCASTLE.

| LEAVE CHATHAM, | ARRIVE NEWCASTLE. |
|---|---|
| 3.35 a. m., connecting with regular express for north. | 4.22 a. m. |
| 1.25 p. m " " accommodation for north | 2.12 p. m. |

| LEAVE NEWCASTLE | ARRIVE CHATHAM |
|---|---|
| 11.55 a.m. by regular accommodation for south | 12.50 p. m |
| 11.05 p.m. " " express " | 11.50 p. m. |

Trains leave Chatham on Saturday night to connect with Express going South, which runs through to St. John, and Halifax and with the Express going North, which runs to destination.

Connections are made with all passenger Trains both DAY and NIGHT on the Intercolonial.

☞ *Pullman Sleeping Cars run through to St. John on Mondays, Wednesdays and Fridays, and to Halifax on Tuesdays, Thursdays and Saturdays, and from St. John, Tuesdays, Thursdays and Saturdays, and from Halifax, Mondays, Wednesdays and Fridays.*

The above Table is made up on I. C. Railway standard time, which is 75th meridian time.

All the local Trains stop at Nelson Station, both going and returning.

All freight for transportation over this road, if above Fourth (4th) Class, will be taken delivery of at the Union Wharf, Chatham, and forwarded free of Truckage, Custom House Entry or other charges.

Special attention given to Shipments of Fish.


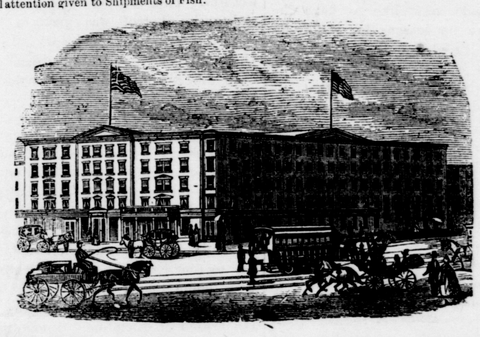

**EARLE'S HOTEL, - - NEW YORK.**

CORNER OF CENTRE AND CANAL STREETS.

THE favorite Hotel of Maritime visitors to New York Convenient to the principal lines of City travel and the main Steamship lines communicating with points north and south.

It is one of the best Hotels in the City for visitors who wish to combine business with pleasure, as, while it is convenient to the centres of wholesale and Maratime trade, the principal places of amusement can also be reached in a few minutes by the different facilities for quick travel almost at the door, April 5, 1883.

**NEW GOODS**

—AT—

**J. SNOW ALL'S.**

Just received per late Steamers from the Manufacturers

New Ulster Cloths

For Gents Ladies and Children:

Boys' Woollen Knickerbocker Hose,

Very Heavy.

A very large stock of

German and Canadian Clouds and promenade Scarfs.

Ladies' Berlin Wool Shawls,
Ladies Berlin Wool Jackets,
Ladies' and Children's Wool Scarfs

Irish Frieze,

For Heavy Overcoats.

Irish and Scotch Tweeds,

Newest Styles.

Moscow Homespun, Costume Cloths,
Wool Serges, French Cashmeres, French Merinoes,
lack Scicillians, Black Grecian Cords,
Colored Cloth Debeges,

100 pairs Best White

ENGLISH BLANKETS,

50 pairs Best Twilled

Canadian White Blankets

A few pairs of Super Extra BATH BLANKETS, at reduced price

ALL CHEAP FOR CASH!

**Notice to Mill Owners**

THE Subscriber is prepared to furnish his PATENT LOG CARRIAGE SHIFTING MACHINE, to any parties requiring the same, or supply drawings, etc., to enable parties to manufacture it for themselves.

The above is in use in several Mills on this River, and perfect satisfaction is guaranteed.

Full information given by application to the Subscriber.

ROBERT McGUIRE,

**JUNE 11TH, 1884.**

**P.E.I. MESS PORK,**

Choice Selected Quality.

JER'H. HARRISON & Co.

6-7 North Market Wharf.


## Miramichi Advance.

CHATHAM, . . . . OCTOBER 30, 1884.

RAISE GOOD HORSES.—Good horses of all description always have and still command good and remunerative prices for the risk and trouble attendant on their breeding and rearing, and if breeders would only bear in mind that "like produces like" and breed from none but sound and perfect animals, with a due regard to the description of horses to be produced, the world could no longer be filled with diseased and mongrel nondescripts yelept horses, costing daily twice the value of their offsprings. The very diseases and infirmities which mares are not infrequently the cause of their being selected to breed from. A man is possessed of a mare incapable of earning an honest livelihood. Rest, or a summer's rest is necessary, and that this may not be lost she is put to the nearest horse, in order that she may have an opportunity of handing down to posterity her own worthlessness and perpetuating her owner's misfortune in the possession of such a breed. False economy—foolish and fatal delusion! The unfortunate breeder perseveres with his principle of "like producing like" from one generation to another, until, worn out in pocket or in patience, he gives it up as a bad affair and declares that there is no profit attending the breeding of horses.

## GENERAL NOTES AND NEWS.

A Port Arthur despatch says there is information of a terrible accident on 24th on McLeod's contract on Red Sucker Cove, 170 miles east. A powerful blast started a large ledge of rock, which in its fall buried six men. Six bodies had been removed up to that evening. It was also reported that three men were killed on 24th on Ryan & Doheney's contract by the premature explosion of a blast.

### No Matter.

No matter where pain, lameness or soreness exists, Hagyard's Yellow Oil taken or applied will give immediate relief, and a positive cure quickly follows its use.

The Egyptian minister of finance has prepared a budget for the coming year, in which he shows that it is impossible to reduce the expense of civil administration. Nubar Pasha, the Egyptian prime minister, informed Lord Northbrook that a reduction of taxation of $1,200,000 yearly would assist in promoting the prosperity of the country, but insists that the reduction be postponed until 1886. He also supports the report of the minister of finance.

### Mary Cunniff's Faith Rewarded.

Mary Cunniff, an Irish girl, with Mr. Edward Hopper, No. 1206 Spruce st., has enviable fortune. A hard-working domestic—she has $15,000. She communicated to a reporter that months ago, she heard of The Louisiana State Lottery, and decided on an investment. Her belief in its strictly honest principles were not shaken when she drew a blank for four times subsequent, nor did she fail to invest monthly, by mail, $1.00 with M. A Dauphin, Washington, D. C. She has just been notified that the ticket, one fifth of which she holds, No. 70,468, has drawn the $75,000 prize.—*Philadelphia (Pa) News*, Sept. 26.

Paris is considering the advisability of establishing public gaming houses.

The majority against the Scott Act in Peel, Ont., was 198. Liquor sellers are delighted over the results and have determined now to enter upon all fights vigorously. Too much singing and too little canvassing and electioneering were the causes of the temperance people's defeat.


### Beware!

of the continued use of mercury and potash for the treatment of Blood and skin diseases, they never cure, and nearly always injure or totally ruin the general health.

A WELL-KNOWN DRUGGIST.

I have seen a great many cases cured with Shaker Blood Syrup—some who have tried all sorts of treatment. In fact, I have never known it to fail when taken properly. I sell a large quantity of it, and for all diseases that are dependent on blood poison or skin humor. It cures

PIMPLES AND BLOTCHES ON THE SKIN.

and makes the complexion fair and rosy. As for blood taint, there is no such word as fail. It cures cases that have long withstood other sorts of treatment, and without any of those recurring troubles that generally follow mercurial and other so-called cures.

JOHN STANWOOD,
Druggist. East Boston, Mass.

THE SHAKER BLOOD SYRUP cures completely Syphilis, Scrofula, Rheumatism, Cancer, Catarrh Ulcers and Skin and Blood diseases of every description.

Sold everywhere. $1 per bottle or 6 for $5. For sale at Mackenzie's Medical Hall, Chatham, N. B.


A desperate attack was made by Nihilists on a train carrying the Russian mail, in which was $500,000, as it was nearing Kharkoff. They attempted to wreck it for the purpose of robbing the mail pouches. The guards who were on the train opened fire on the would-be-wreckers, and the engineer, putting on an extra head of steam during the confusion which followed, flew past the robbers, amid a shower of bullets, and brought the train safely to Kharkoff. A body of troops were sent out to the scene, but the Nihilists had escaped.

The cholera is rapidly diminishing in Italy.


If you are tired taking the large old-fashioned griping pills try Carter's Little Liver Pills and take some comfort. A man can't stand everything. One pill a dose.


There are reports of trouble at Prince Albert, N. W. T.

The remains of a mastodon have been found at Middleton, N. Y.


Those unhappy persons who suffer from nervousness and dyspepsia should use Carter's Little Nerve Pills, which are made expressly for sleepless, nervous, dyspeptic sufferers. Price 25 cents, all druggists.



NEW ADVERTISEMENTS.

**DAY A VISIT**

TO

**STEWART'S STORE,**

**Village,**

Raise Good Horses ... Good horses of all description always have and still command good and remunerative prices for the risk and trouble attendant on their breeding and rearing, and if breeders would only bear in mind that "like produces like" and breed from none but sound and perfect animals, with a due regard to the description of horses to be produced, the world could no longer be filled with diseased and mongrel nondescripts yelept horses costing daily twice the value of their offsprings. The very diseases and infirmities which mares are not infrequently the cause of their being selected to breed from. A man is possessed of a mare incapable of earning an honest livelihood. Rest, or a summer's rest is necessary, and that this may not be lost she is put to the nearest horse, in order that she may have an opportunity of handing down to posterity her own worthlessness and perpetuating her owner's misfortune in the possession of such a breed. False economy—foolish and fatal delusion! The unfortunate breeder perseveres with his principle of "like producing like" from one generation to another, until, worn out in pocket or in patience, he gives it up as a bad affair and declares that there is no profit attending the breeding of horses.

GENERAL NOTES AND NEWS.

A Port Arthur despatch says there is information of a terrible accident on 24th on McLeod's contract on Red Sucker Cove, 170 miles east. A powerful blast started a large ledge of rock, which in its fall buried six men. Six bodies had been removed up to that evening. It was also reported that three men were killed on 24th on Ryan & Doheney's contract by the premature explosion of a blast.

No Matter.

No matter where pain, lameness or soreness exists, Hagyard's Yellow Oil taken or applied will give immediate relief, and a positive cure quickly follows its use.

The Egyptian minister of finance has prepared a budget for the coming year, in which he shows that it is impossible to reduce the expense of civil administration. Nubar Pasha, the Egyptian prime minister, informed Lord Northbrook that a reduction of taxation of $1,200,000 yearly would assist in promoting the prosperity of the country, but insists that the reduction be postponed until 1886. He also supports the report of the minister of finance.

Mary Cunniff's Faith Rewarded.

Mary Cunniff, an Irish girl, with Mr. Edward Hopper, No. 1206 Spruce st., has enviable fortune. A hard-working domestic—she has $15,000. She communicated to a reporter that months ago, she heard of The Louisiana State Lottery, and decided on an investment. Her belief in its strictly honest principles were not shaken when she drew a blank for four times subsequent, nor did she fail to invest monthly, by mail, $1.00 with M. A Dauphin, Washington, D. C. She has just been notified that the ticket, one fifth of which she holds, No. 70,468, has drawn the $75,000 prize.—*Philadelphia (Pa) News*, Sept. 26.

Paris is considering the advisability of establishing public gaming houses.

The majority against the Scott Act in Peel, Ont., was 198. Liquor sellers are delighted over the results and have determined now to enter upon all fights vigorously. Too much singing and too little canvassing and electioneering were the causes of the temperance people's defeat.

Beware!

of the continued use of mercury and potash for the treatment of Blood and skin diseases, they never cure, and nearly always injure or totally ruin the general health.

A WELL-KNOWN DRUGGIST.

I have seen a great many cases cured with Shaker Blood Syrup—some who have tried all sorts of treatment. In fact, I have never known it to fail when taken properly. I sell a large quantity of it, and for all diseases that are dependent on blood poison or skin humor. It cures

PIMPLES AND BLOTCHES ON THE SKIN.

and makes the complexion fair and rosy. As for blood taint, there is no such word as fail. It cures cases that have long withstood other sorts of treatment, and without any of those recurring troubles that generally follow mercurial and other so-called cures.

JOHN STANWOOD,
Druggist. East Boston, Mass.

THE SHAKER BLOOD SYRUP cures completely Syphilis, Scrofula, Rheumatism, Cancer, Catarrh Ulcers and Skin and Blood diseases of every description.

Sold everywhere. $1 per bottle or 6 for $5. For sale at Mackenzie's Medical Hall, Chatham, N. B.


A desperate attack was made by Nihilists on a train carrying the Russian mail, in which was $500,000, as it was nearing Kharkoff. They attempted to wreck it for the purpose of robbing the mail pouches. The guards who were on the train opened fire on the would-be-wreckers, and the engineer, putting on an extra head of steam during the confusion which followed, flew past the robbers, amid a shower of bullets, and brought the train safely to Kharkoff. A body of troops were sent out to the scene, but the Nihilists had escaped.

The cholera is rapidly diminishing in Italy.


If you are tired taking the large old-fashioned griping pills try Carter's Little Liver Pills and take some comfort. A man can't stand everything. One pill a dose.


There are reports of trouble at Prince Albert, N. W. T.

The remains of a mastodon have been found at Middleton, N. Y.


Those unhappy persons who suffer from nervousness and dyspepsia should use Carter's Little Nerve Pills, which are made expressly for sleepless, nervous, dyspeptic sufferers. Price 25 cents, all druggists.


The *Canada Gazette* publishes an order in Council amending the warehouse regulations so that goods withdrawn for export to the United States will not require the certificate of a British consular agent of arrival in the United States.

It is proposed to raise by subscription a fund of £10,000 for the benefit of the family of the late Alexander M. Sullivan.

### Cakes Without Eggs.

In a little book just issued from the press of Messrs. Scribner & Welford, New York, a large number of practical, though novel, receipts are given for making cakes of various kinds, from the informal griddle-cake to the stately bride-cake, without eggs, by the use of the Royal Baking Powder. Experienced housekeepers inform us that this custom has already obtained large precedence over old-fashioned methods in economical kitchens, and that the product is frequently superior to that where eggs are used, and that less butter is also required for shortening purposes. The advantage is not alone in the saving affected, but in the avoidance of the trouble attendant upon securing fresh eggs and the annoyance of an occasional cake spoiled by the accidental introduction of an egg that has reached a little too nearly the incubatory period. The Royal Baking Powder also invariably insures perfectly light, sweet, and handsome cake, or when used for griddle cakes to be eaten hot enables their production in the shortest possible space of time, and makes them more tender and delicious, as well as entirely wholesome. There is no other preparation like it.

Germany is said to be endeavouring to bring about a settlement between France and China.

The report of the British Parliamentary Committee on the Navy recommends the building of ironclads at private yards and the using of the Government dock yards only for repairing. The report was influenced by the depression in the ship building trade.


### Home Items.

—"All your own fault
If you remain sick when you can
Get hop bitters that never—*Fail.*

The weakest woman, smallest child, and sickest invalid can use hop bitters with safety and great good.

—Old men tottering around from Rheumatism, kidney trouble or any weakness will be almost new by using hop bitters.

—My wife and daughter were made healthy by the use of hop bitters and I recommend them to my people.—Methodist Clergyman.

Ask any good doctor if hop
Bitters are not the best family medicine
On earth.

—Malarial fever, Ague and Biliousness, will leave every neighborhood as soon as hop bitters arrive.

"—My mother drove the paralysis and neuralgia all out of her system with hop bitters."—*Ed. Oswego Sun.*

—Keep the kidneys healthy with hop bitters and you need not fear sickness.

—Ice water is rendered harmless and more refreshing and reviving with hop bitters in each draught.

—The vigor of youth for the aged and infirm in hop bitters.


The Paris *Times* says—"A few days ago while the monks, forty in number, of the famous monastery of the Grand Chartreuse, near Grenoble, were taking their usual weekly walk on the mountain terrace, near the monastery, which has been partly hewn out of the rock, a large number of pieces of rock that had become loosened in some way came tumbling down on them from the mountain overhead, burying five of the monks in the debris. The noise of the falling materials was deafening, and the continuous slipping down of fresh gravel and stones made it impossible to do anything. When at last an effort was made to extricate the buried men it was found that one was quite dead and the remaining four very seriously injured."

A Missionary just returned says he regards *Johnson's Anodyne Liniment* as beyond all price, and efficacious beyond any other medicine. It is adapted to a great variety of special cases, and is the best pain killer in the world.

The most dangerous fevers are typhoid, bilious, malarious and gastric. These all originate in the stomach, liver or bowels, and may be easily prevented. One of, *Parson's Purgative Pills* each night for a week will drive disease from the system.

A London despatch of the 24th on the subject of French-Chinese hostilities says an attack, in which the French confess to have lost 106 killed, took place on September 15th. The Chinese state that they lost only four men and captured 200 Frenchmen.


**Scott's Emulsion of Pure Cod Liver Oil, with Hypophosphites, is more Nutritious and Strengthening** than any other combined or single remedy. The Medical Profession universally attest this fact and prescribe it in Consumption, and all other wasting conditions, with splendid results.


A Hanoi despatch of 24th says the remainder of the Chinese troops before Chu have been withdrawn. The Chinese there have abandoned their entrenchments.

Sable Island is to be connected with the mainland by a submarine cable.