JUDICIOUS ADVERTISING IS THE PATHWAY OF SUCCESS
ENTERPRISE — ATTRACTIVE — COURAGE — SYSTEMATIC — ABILITY — ORIGINAL — BRAINS — PERSEVERING — GOOD ARTICLES — GOOD NEWSPAPERS
THIS PAPER is on FILE and Advertising contracts for it and all other Newspapers in the world can be made on the most favorable terms at the
INTERNATIONAL NEWSPAPER AGENCY
H. P. Hubbard, Prop., New Haven, Ct., U. S. A.
Publisher of the Newspaper and Bank Directory of the World.

BUSINESS NOTICE.

The "MIRAMICHI ADVANCE" is published at Chatham, Miramichi, N. B., every THURSDAY morning in time for despatch by the earliest mails of that day.

It is sent to any address in Canada, the United States or Great Britain (Postage prepaid by the Publisher) at the following rates:

One year, in advance, - - - $1.50
After 6 months, - - - $2.00.

Advertisements are placed under classified headings.

Advertisements, other than yearly or by the season, are inserted at *five cents* per line nonpareil, (or sixty cents per inch) for 1st insertion, and *two cents* per line (or *twenty* cents per inch) for each continuation.

Yearly, or season, advertisements are taken at the rate of $6·75 an inch per year. The matter in space secured by the year, or season, may be changed under arrangement made therefor with the Publisher.

The "MIRAMICHI ADVANCE" having its large circulation distributed principally in the Counties of Kent Northumberland, Gloucester and Restigouche (New Brunswick), and in Bonaventure and Gaspe (Quebec), among communities engaged in Lumbering, Fishing and Agricultural pursuits, offers superior inducements to advertisers. Address

Editor Miramichi Advance, Chatham N. B.

CARTER'S LITTLE LIVER PILLS.

CURE

Sick Headache and relieve all the troubles incident to a bilious state of the system, such as Dizziness, Nausea, Drowsiness, Distress after eating, Pain in the Side, &c. While their most remarkable success has been shown in curing

SICK

Headache, yet Carter's Little Liver Pills are equally valuable in Constipation, curing and preventing this annoying complaint, while they also correct all disorders of the stomach, stimulate the liver and regulate the bowels. Even if they only cured

HEAD

Ache they would be almost priceless to those who suffer from this distressing complaint; but fortunately their goodness does not end here, and those who once try them will find these little pills valuable in so many ways that they will not be willing to do without them. But after all sick head

ACHE

Is the bane of so many lives that here is where we make our great boast. Our pills cure it while others do not.

Carter's Little Liver Pills are very small and very easy to take. One or two pills make a dose. They are strictly vegetable and do not gripe or purge, but by their gentle action please all who use them. In vials at 25 cents; five for $1. Sold by druggists everywhere, or sent by mail.

CARTER MEDICINE CO.,
New York City.

MIRAMICHI
LIVERY STABLE,
Castle Street, - - Newcastle

TEAMS FURNISHED FOR
DRIVES, PARTIES,
EXCURSIONS,
FISHING TRIPS, ETC
JOHN MORRISSY, - - - Proprietor

Burdock BLOOD BITTERS

WILL CURE OR RELIEVE.
BILIOUSNESS, DYSPEPSIA, INDIGESTION, JAUNDICE, ERYSIPELAS, SALT RHEUM, HEARTBURN, HEADACHE,
DIZZINESS, DROPSY, FLUTTERING OF THE HEART, ACIDITY OF THE STOMACH, DRYNESS OF THE SKIN,
And every species of diseases arising from disordered LIVER, KIDNEYS, STOMACH, BOWELS OR BLOOD.
T. MILBURN & CO., Proprietors, Toronto.

TIN SHOP.

have now opened the well known establishment formerly occupied by the late James Gray, and with the kind patronage of former friends, am prepared to execute all work in

TIN,
SHEET-IRON,
GAS-FITTING.

Granite Ware, Japaned Stamped and Plain.

TIN WARE

always on hand, which I will sell low for cash.

PLOUGHS,

Also, a nice assortment of

Parlor and Cooking Stoves,

fitted with PATENT OVENS the inner shells of which draw out for cleaning purposes.

Those wishing to buy cheap would do well to give us a call.

☞ *Shop in rear of Custom House.* ☜
A. C. M'LEAN.
Chatham July 22.

NOW ON HAND.

A LARGE AND WELL ASSORTED LINE OF

CANNED GOODS
—AND—
PRESERVED FRUIT.
—IN—

Tomatoes, Green Corn, Ripe Apples, Peaches, Roast Beef, Roast Mutton, Soup & Bouilli, Pea Soup, Dressed Peas and Beans, Military Soup, Gooseberries, Raspberries, Blueberries, Lobster, Mackerel, Hare, &c.

ALSO:—A COMPLETE STOCK OF

SHIPCHANDLERY
—AND—
NAVAL STORES,
GEORGE WATT.

COFFINS & CASKETS

The Subscriber has on hand at his shop, superior assortment of

ROSEWOOD & WALNUT COFFINS,

COFFIN FINDINGS
AND ROBES,

which he will supply at reasonable rates.
PALL BEARERS also supplied.
M. McLEAN, - Undertaker,

OBSERVE THE ADDRESS SLIP PAPER—THE DATE ON IT INDICATES THE TIME TO WHICH THE SUBSCRIPTION IS PAID. PROMPT REMITTANCES ARE EXPECTED FROM THOSE WHO HAVE NOT ALREADY MADE THEM.

MIRAMICHI ADVANCE.

VOL. 11—No. 12. CHATHAM, NEW BRUNSWICK, JANUARY, 1, 1885. D G. SMITH, EDITOR & PROPRIETOR. TERMS—$1,50 a Year, in Advance

General Business.

HAMS. HAMS.

Smoked and Green.

400 PIECES HAM,
Green, Smoked or Canvassed.

FOR SALE LOW BY

C. M. BOSTWICK & CO.,
St. John.

COAL! COAL!!

ANY person requiring coal will please leave their orders with the Subscriber who is to receive a few

Consignments by Rail.

Early orders are necessary in order that they may be

satisfactorily filled.

T. F. GILLESPIE.

Order of Council.

Northumberland Co. Council, July Sittings, 1883.

Resolved, that this Council require from the different Collecting Justices holding Defaulters' lists, a general statement of all lists, placed in their hands by this Council, shewing amount of Defaulter's amount paid, amount still defaulting, and amount paid to the Secretary Treasurer.

Extract from the Minutes.
SAM'L THOMSON.
Sec. Treas. Co. Northumberland.

11-18

D. T. JOHNSTONE.

hatham Livery tables.

Regular Coaches to trains leaving and arriving at

CHATHAM RAILWAY STATION.

Office and Stables - - Water Street, Chatham

William J. Woods,

SACKVILLE, N. B.

WHOLESALE AND RETAIL DEALER IN

Marbelised Slate Mantels and Register Grates, plain, stamped and Japaned Tin-Wares, Kitchen Furnishings, House Furnishings, Hardware, etc. Orders solicited.

June 21st, 1884.

DUNLAP, MCDONALD & CO.,

Merchant Tailors,
AMHERST, N. S.

Customers' measures taken and suits or single garments sent to any part of the country.

NOTICE.

From this date the Firewards will pay for hauling the

STEAM FIRE ENGINE

to and from any fire the sum of $10. 00 and for hauling Hose cart and Hose $5. 00. Should there be only an alarm and the Engine not worked on half the above amounts will be paid. By order

Thomas Crimmen,
Chatham, N. B. 21 Nov. '84. Secretary

HELP for working people. Send 10cts postage, and we will mail you *free*, a royal, valuable sample box of goods that will put you in the way of making more money in a few days than you ever thought possible at any business. Capital not required. You can live home and work in spare time only, or all the time. All of both sexes, of all ages grandly successful. 50 cents to $5 easily earned every evening. That all who want work may test the business, we make this unparalleled offer: To all who are not well satisfied we will send $1 to pay for the trouble of writing us. Full particulars, directions, etc., sent free. Immense pay absolutely sure for all who start at once. Dont delay. Address STINSON & Co., Portland, Maine.

MONEY WANTED,

Special Prices,
FOR CASH,
DURING THE
HOLIDAYS.
G. STOTHART.

LADIES'
AMERICAN OVERSHOES.
GENT'S AMERICAN
OVERSHOES.
CANADIAN
OVERSHOES.
SKATING BOOTS.
FANCY MOCCASSINS
VELVET
SLIPPERS.

Any of the above make suitable Christmas presents. FOR SALE BY

J. NICOL
Cheap For Cash.

POULTRY AND GAME
WANTED.

The highest Market prices paid for
CHICKENS, TURKEYS, GEESE DUCKS AND PATRIDGES.
F. W. RUSSELL.
Black Brook, Dec. 17th, 1884.

Hotels.

Canada House,

Corner Water and St. John Streets,
CHATHAM.
LARGEST HOTEL IN CHATHAM.

Every attention paid to
THE COMFORT OF GUESTS.

Located in the business centre of the town. Stabling and Stable Attendance first rate.

WM. JOHNSTON,
PROPRIETOR.

WAVERLEY HOTEL.

NEWCASTLE, - - - - - - - - - - MIRAMICHI, N. B.

THIS HOUSE has lately been refurnished, and every possible arrangement made to ensure the comfort of travelers.

☞ LIVERY STABLES, WITH GOOD OUTFIT ON THE PREMISES.

Late of Waverly House, St. John.) ALEX. STEWART, Proprietor

General Business.

ROYAL BAKING POWDER

Absolutely Pure.

This powder never varies. A marvel of purity, strength and wholesomeness. More economical than the ordinary kinds, and cannot be sold in competition with the multitude of low test, short weight, alum or phosphate powders. *Sold only in cans.* ROYAL BAKING POWDER CO., 106 Wall-st N. Y.

JOHN McLAGGAN
IMPORTER
—AND—
WHOLESALE DEALER
—IN—
Flour, Cornmeal, Provisions
AN
General Groceries.

IN STORE.

50 Half chests Tea,
50 caddies do.,

DIRECT IMPORTANT

75 Boxes and Caddies
Black and Bright Tobacco

100 Bbls. Sugar,

GRANULATED & YELLOW

150 Boxes Soap,

100 Bushels
White Beans,

MOLASSES, in Puncheons,
Tierces & Bbls.
Plate and Extra Mess Beef,
Heavy Mess Pork
Pressed Hay.

CHOICE BRANDS OF

Flour,
Cornmeal &
Oatmeal,

at Wholesale Rates.

AT THE
FISH WAREHOUSE
ON THE
Public Wharf, Newcastle.

REMOVAL

THE SUBSCRIBER begs to tender his thanks to the public of Miramichi who have so liberally patronised his business at his late stand and to inform them that he has removed to his new premises on Water Street, next door to the store of J. B. Snowball, Esq., where he will be glad to welcome all old customers and to make the acquaintance of new ones. He has on hand a most complete new stock of

All Kinds of Cloths,

from which selections may be made for

Suits or Single Garments

Inspection of which is respectfully invited.

F. O. PETTERSON.

Brokerage, etc.

W. & R. Brodie,
GENERAL
Commission Merchants
AND
DEALERS IN
FLOUR, PRODUCE AND PROVISIONS
No. 16, ARTHUR STREET,
Next the Bank of Montreal
QUEBEC.

Medical.

Dr. J. S. Benson,
RESIDENCE:
Duke Street, - Chatham.

JOHN M'CURDY, M. D.,

PHYSICIAN AND SURGEON,

RESIDENCE:—That occupied by Late Dr. Thomson,

Wellington St., - - Chatham, N. B.

IF YOU WANT TO BUY

GOOD, FRESH & RELIABLE

DRUGS
—AND—
PATENT MEDICINES

of all kinds, go to the

Newcastle Drug Store.

☞ DRUGS sold at the lowest possible figure, and PATENT MEDECINES at their regular prices.

Flower Pots, Sponges,
Toilet Articles and Fancy Soaps
—ALWAYS IN STOCK.—

E. LEE STREET,
Proprietor.

JUST RECEIVED.

10 BARRELS
Malaga Grapes,

1 CAR LOAD
CHOICE WINTER APPLES,

1 MIXED CAR
CANADIAN APPLES
ONIONS,
CHEESE,
ETC. ETC.

BOTTOM PRICES.

D. CHESMAN

SAD IRONS.

MRS. POTTS' SAD IRONS.
Plain,
Polished and
Nickle-plated
FOR SALE AT LOWEST PRICES BY
H. P. MARQUIS,
Cunard St. Chatham

R. FLANAGAN,
ST. JOHN STREET, CHATHAM.
WHOLESALE AND RETAIL
DEALER IN
Dry Goods, Groceries and Provisions, Hardware, Hats, Caps, Ready-Made Clothing.
Customers will find our Stock complete, comprising many articles, it is impossible here to enumerate and all sold at moderate prices.

A PRIZE. Send six cents for postage and receive free, a costly box of goods which will help you to more money right away than anything else in this world. All, of either sex, succeed from first hour. The broad road to fortune opens before the workers, absolutely sure. At once address, TRUE & Co., Portland, Maine.

JAMAICA!

IN STORE
VERY FINE OLD
RUM!
IN PUNCHEONS AND QUARTERS,
CROP OF 1880.

PERSONALLY SELECTED IN JAMAICA BY OUR MR. T. W. BELL.
Can be shipped to order from St. John or Halifax, in Bond or Duty Paid.
T. WILLIAM BELL & Co.
ST. JOH Apl. 3rd. 84.

500 BARRELS
Extra Quality, Wood Burnt
CORK LIME.
FOR SALE LOW.
GEO. WATT.
CHATHAM, April 2, '84.

Teacher Wanted.

A SECOND CLASS FEMALE TEACHER is wanted for School District No. 5½, Parishes of Chatham and Glenelg, to commence 1st. Nov. Apply to -

ALEX. G GILLIS.

WANTED A SPECIAL AGENT for enlarged edition of Life and Labor of Rev. C. H Spurgeon, London, also "Street Arabs" and *Life among the Lost*. Both books splendidly illustrated. A grand chance given to the right man. D. I. GUERNSND Publisher, Boston, Mass. 12.

400 M. SHAVED CEDAR
SHINGLES.
Will sell in Car Load Lots or small lots to suit Purchasers.
AT LOWEST PRICES
FOR CASH ONLY
ROGER FLANAGAN.

JOHNSON'S ANODYNE LINIMENT

The Most Wonderful Family Remedy Ever Known.

Excels all other Remedies for External Use.

CURES—Diphtheria, Croup, Asthma, Bronchitis, Neuralgia, Rheumatism, Bleeding at the Lungs, Hoarseness, Influenza, Hacking Cough, Whooping Cough.

CURES—Catarrh, Cholera Morbus, Dysentery, Chronic Diarrhœa, Kidney Troubles, and Spinal Diseases. Circulars free. I. S. JOHNSON & CO., Boston, Mass.

FOR INTERNAL AND EXTERNAL USE.

PARSONS' PURGATIVE PILLS
MAKE NEW, RICH BLOOD.

Positively cure SICK-HEADACHE, Biliousness, and all LIVER and BOWEL Complaints, MALARIA, BLOOD POISON, and Skin Diseases (ONE PILL A DOSE). For Female Complaints these Pills have no equal. "I find them a valuable Cathartic and Liver Pill.—Dr. T. M. Palmer, Monticello, Fla." "In my practice I use no other.—J. Dennison, M.D., DeWitt, Iowa." Sold everywhere, or sent by mail for 25 cts. in stamps. Valuable information FREE. I. S. JOHNSON & CO., BOSTON, MASS.

MAKE HENS LAY

It is a well-known fact that most of the Horse and Cattle Powder sold in this country is worthless; that Sheridan's Condition Powder is absolutely pure and very valuable. Nothing on Earth will make hens lay like Sheridan's Condition Powder. Dose, one teaspoonful to each pint of food. It will also positively prevent and cure

CHICKEN CHOLERA,

Hog Cholera, &c. Sold everywhere, or sent by mail for 25c in stamps. Furnished in large cans, price $1.00; by mail, $1.20. Circulars free. I. S. JOHNSON & CO., Boston, Mass.

CHATHAM RAILWAY.

WINTER 1884-5.

ON and after MONDAY, DEC. 1ST., Trains will run on this Railway, in connection with the Intercolonial Railway, daily, (Sunday nights excepted) as follows:—

GOING NORTH.

LOCAL TIME TABLE.	EXPRESS.	ACCOM'DATION.	THROUGH TIME TABLE	EXPRESS.	ACCOM'DATION.
Leave Chatham,	12 10 a. m.,	2.20 p. m.	Leave Chatham,	12.10 a. m.	2.20 p. m.
Arrive Chatham Junc.,	12.40 "	2.50 "	Arrive Bathurst,	4.07 "	5.42 "
Leave " "	2.05 "	3.15 "	" Campbellton,	6.30 "	9.00 "
Arrive Chatham,	2 35 "	3.45 "	" Point Levi,		

GOING SOUTH.

LOCAL TIME TABLE.	EXPRESS.	ACCOM'DATION	THROUGH TIME TABLE.	EXPRESS	ACCOM'DATION
Chatham, Leave,	12.10 a. m.	10.50 a. m.	Leave Chatham,	12.10 a. m.	10.50 a. m
Chatham Junc'n, Arrive,	12 40 "	11 20 "	Arrive Moncton,	3.40 a. m.	3.20 p. m
" " Leave,	2.05 "	11.45 "	" St. John,		
Chatham, Arrive,	2.35 "	12.15 p. m.	" Halifax,		

TRAINS BETWEEN CHATHAM & NEWCASTLE.

LEAVE CHATHAM,		ARRIVE NEWCASTLE.
10.50 a. m. connecting with regular freight for north.		12 m.
12.10 a. m., connecting with regular express for north.		2.15 a. m.
2.20 p. m " " accommodation for north		3.25 p. m.
LEAVE NEWCASTLE		**ARRIVE CHATHAM**
11.15 a.m. by regular accommodation for south		12.15 p. m
12.25 a.m. " " express	"	2.35 a. m.
2.15 p.m. freight	"	3.45 p. m.

Trains leave Chatham on Saturday night to connect with Express going South, which runs through to St. John, and Halifax and with the Express going North, which runs to destination.

Connections are made with all passenger Trains both DAY and NIGHT on the Intercolonial.

☞ *Pullman Sleeping Cars run through to St. John on Mondays, Wednesdays and Fridays, and to Halifax on Tuesdays, Thursdays and Saturdays, and from St. John, Tuesdays, Thursdays and Saturdays, and from Halifax, Mondays, Wednesdays and Fridays.*

The above Table is made up on I. C. Railway standard time, which is 75th meridian time.

All the local Trains stop at Nelson Station, both going and returning.

All freight for transportation over this road, if above Fourth (4th) Class, will be taken delivery of at the Union Wharf, Chatham, and forwarded free of Truckage, Custom House Entry or other charges.

Special attention given to Shipments of Fish.

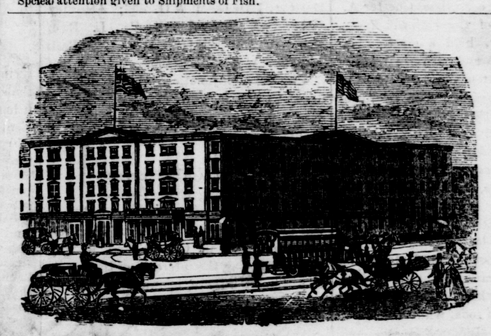

EARLE'S HOTEL, - - NEW YORK
CORNER OF CENTRE AND CANAL STREETS.

THE favorite Hotel of Maritime visitors to New York. Convenient to the principal lines of City travel and the main Steamship lines communicating with points north and south.

It is one of the best Hotels in the City for visitors who wish to combine business with pleasure, as, while it is convenient to the centres of wholesale and Maratime trade, the principal places of amusement can also be reached in a few minutes by the different facilities for quick travel almost at the door, April 5, 1883.

NEW GOODS
—AT—
J. B. SNOWBALL'S.

Just received per late Steamers from the Manufacturers

New Ulster Cloths

For Gents Ladies and Children:

Boys' Woollen Knickerbocker Hose,

Very Heavy.

A very large stock of

German and Canadian Clouds and promenade Scarfs.

Ladies' Berlin Wool Shawls,
Ladies Berlin Wool Jackets,
Ladies' and Children's Wool Scarfs

Irish Frieze,

For Heavy Overcoats.

Irish and Scotch Tweeds,

Newest Styles.

Moscow Homespun, Costume Cloths,
Wool Serges, French Cashmeres, French Merinoes,
lack Scicillians, Black Grecian Cords,
Colored Cloth Debeges,
100 pairs Best White

ENGLISH BLANKETS,

50 pairs Best Twilled

Canadian White Blankets

A few pairs of Super Extra BATH BLANKETS, at reduced price

ALL CHEAP FOR CASH!

Notice to Mill Owners

THE Subscriber is prepared to furnish his PATENT LOG CARRIAGE SHIFTING MACHINE, to any parties requiring the same, or supply drawings, etc., to enable parties to manufacture it for themselves.

The above is in use in several Mills on this River, and perfect satisfaction is guaranteed.

Full information given by application to the Subscriber.

ROBERT McGUIRE.

G. A. BLAIR

has on hand, a superior assortment

READY - MADE CLOTHING,
—COMPRISING—
Men's, Youths' & Children's Suits,
IN CLOTH, TWEED & VELVET

Which he is offering at prices suitable to the Times

Miramichi Advance.

CHATHAM. - - - - JANUARY 1 1885

True to Self.

By thine own soul's law learn to live,
And if men hate thee take no heed,
And if men hate thee have no care
Sing thou thy song, and do thy deed,
Hope thou thy hope and pray thy prayer,
And claim no crown they will not give,
Nor bays they grudge thee for thy hair.

Keep thou thy soul-sworn steadfast oath,
And to thy heart be true thy heart;
What thy soul teaches learn to know,
And play out thine appointed part;
And thou shalt reap as thou shalt sow,
Nor helped nor hindered in thy growth,
To thy full stature thou shalt grow.

A Golden Opinion.

Mrs. Wm. Allan, of Acton, declares that Hagyard's Yellow Oil is the best household remedy in the world for colds, croup, sore throat, burns, scalds and other painful complaints. Her opinion is well founded.

Hop Bitters are the Purest and Best Bitters Ever Made.

They are compounded from Hops, Malt, Buchu, Mandrake and Dandelion,—the oldest, best, and most valuable medicines in the world and contain all the best and most curative properties of all other remedies, being the greatest Blood Purifier, Liver Regulator, and Life and Health Restoring Agent on earth. No disease or ill health can possibly long exist where these Bitters are used, so varied and perfect are their operations.

They give new life and vigor to the aged and infirm. To all whose employments cause irregularity of the bowels or urinary organs, or who require an Appetizer, Tonic and mild Stimulant, Hop Bitters are invaluable, being highly curative, tonic and stimulating, without intoxicating.

No matter what your feelings or symptoms are, what the disease or ailment is, use Hop Bitters. Don't wait until you are sick, but if you only feel bad or miserable use Hop Bitters at once. It may save your life. Hundreds have been saved by so doing. $500 will be paid for a case they will not cure or help.

Do not suffer or let your friends suffer, but use and urge them to use Hop Bitters.

Remember, Hop Bitters is no vile, drugged, drunken nostrum, but the Purest and Best Medicine ever made; "the Invalid's Friend and Hope," and no person or family should be without them. Try the Bitters to-day.

An Irishman once called at a drug store to get a bottle of Johnson's Anodyne Liniment for the Rheumatism; the druggist asked him in what part of the body it troubled him most. "Be me soul said he I have it in every houl and corner of me."

How Boys Succeed.

A few years ago a drug firm in New York city advertised for a boy. The next day the store was thronged with applicants. Among them was a queer-looking little fellow accompanied by a woman who proved to be his aunt, in lieu of faithless parents, by whom he had been abandoned. Looking at this waif, the proprietor said, "I can't take him; besides, he is too small."

"I know he is small," said the woman, "but he is willing and faithful, and never drinks, uses tobacco or profane language."

There was a twinkling in the boy's eyes which made the merchant think again. A partner in the firm volunteered to remark that he did not see what they wanted with such a boy—he wasn't bigger than a pint of cider. But after consultation the boy was set to work. A few days later a call was made on the boys in the store for some one to stay all night. The prompt response of the little fellow contrasted well with the reluctance of the others. In the middle of the night the merchant looked in to see if all was right in the store, and presently discovered his youthful protege busy scissoring labels.

"What are you doing?" said he. "I did not tell you to work nights."

"I know you did not tell me so, but I thought I might as well be doing something."

In the morning the cashier got orders from the merchant to "double that boy's wages, for he is willing."

Only a few weeks elapsed before a show of wild beasts passed through the streets, and very naturally all the hands in the store rushed to witness the spectacle. A thief saw his opportunity and entered at the rear door to seize something, but in a twinkling found himself firmly clutched by the diminutive clerk aforesaid, and after a struggle was captured. Not only was a robbery prevented, but valuable articles taken from other stores were recovered. When asked by the merchant why he stayed behind to watch when all others quit work, he replied:

"You told me never to leave the store when others are absent, and I thought I'd stay."

Orders were immediately given once more, "Double that boy's wages; he is willing and faithful."

To day that boy is getting a salary of $2,500, and next month will become a member of the firm.—*Illustrated Christian Weekly.*

Scott's Emulsion of Pure Cod Liver Oil, with Hypophosphites
Is Most Nutritious and Strengthening.

Dr, C. F. Knight, St Joseph, Mo., says: "I have used Scott's Emulsion for three years, with the greatest satisfaction in all cases, where nutrient medication is required.

For loss of cud, horn red ail, water in cows, loss of appetite, rot, or murrain in sheep; thick wind, broken wind, and roaring, and for all obstructions of the kidney in horses use *Sheridan's Cavalry Condition Powders.* Don't buy a large pack of worthless powder.

GENERAL NOTES AND NEWS.

The British Liberals say that it is already possible to forecast the result of the first election under the new system, and predict a Liberal majority of at least 100 over the Tories and Parnellites combined, allowing the latter 85 Irish seats.

Good For All.

For all diseases of the blood, liver, kidneys and bowels take Burdock Blood Bitters. It is purely vegetable, can do no harm, and is always beneficial.

Dyspepsia in its worst form will yield to the use of Carter's Little Nerve Pills aided by Carter's Little LiverPills. They not only relieve present distress, but strengthen the stomach and digestive apparatus.

Vital Questions!!

Ask the most eminent physician
Of any school, what is the best thing in the world for quieting and allaying all irritation of the nerves and curing all forms of nervous complaints, giving natural, childlike refreshing sleep always?
And they will tell you unhesitatingly
"Some form of Hops!"

CHAPTER I.

Ask any or all of the most eminent physicians:

"What is the best and only remedy that can be relied on to cure all diseases of the kidneys and urinary organs; such as Bright's disease, diabetes, retention or inability to retain urine, and all the diseases and ailments peculiar to Women"——

"And they will tell you explicitly and emphatically "Buchu"

Ask the same physicians

"What is the most reliable and surest cure for all liver diseases and dyspepsia; constipation, indigestion, biliousness, malarial fever, ague, &c.," and they will tell you:

Mandrake! or Dandelion!"
Hence when these remedies are combined with others equally valuable
And compounded into Hop Bitters such
[Concluded next week]

Ministers, Lawyers, Teachers, and others whose occupation give them but little exercise, should use Carter's Little Liver Pills for torpid liver and biliousness. One is a dose.

Excuse the girl who eloped with her coachman—"I was driven to it."

The Cheapest and Best.

On account of its purity and concentrated strength and great power over disease, Burdock Blood Bitters is the cheapest and best blood cleansing tonic known for all disordered conditions of blood, liver and kidneys.

A Boston firm advertises "shoes for elopement." They don't squeak.

No Harm In It.

No harm can come from using Hagyard's Pectoral Balsam; as a remedy for throat, bronchial and lung complaints it is always reliable and positively safe.

Yf Chrystemas day on Thursday be,
A wyndy wynter se shalle yee.
Of wyndes and weders all wrecked,
And harde tempests strong and thycke,
The somer shal be good and dry.
Cornys and best s shall multyplye;
That yere ys good londs to tylthe,
And kynges prynces shall dye by skylle.
What chyld that day borne bee.
He shalle have hayre ryght well to the,
Of dedes he shalbe good and stabylle,
Of speche and tonge wyse and rhasonabylle.
Whoso that day any thefte abowte,
He shalbe shente wythowtyn dowte;
And yf sekenes on the that day betyde,
Hyt shal sone fro the glyde.

Harleian MS Fifteenth Century.

The Forces Strengthened.

The vital forces are strengthened and the entire system renovated and built up by Burdock Blood Bitters. It acts on the bowels, liver, kidneys and blood.

Cannibal king to missionary "I think that the best thing I can do is eat you." Missionary (in earnest protest): "I do not agree with you, sir." Cannibal king: "Well, I mustn't eat any thing that doesn't agree with me."

The Best Yet

The best blood cleanser known to medical science is Burdock Blood Bitters. It purifies the blood of all foul humors and gives strength to the weak.

There was a man once on a time who thought
him wond'ous wise,
He swore by all the fabled gods he'd never advertise.
But the goods were advertised are long, and
thereby hangs a tale,
The ad. was set in nonpareil, and headed "Sheriff's Sale."

Luck in Blue Grass to Moberley.

The happiest man in New Orleans yesterday, was Mr. John M. Moberly, Asst. Cashier of the Mercer National Bank of Harrodsburg, Ky., who was holder of one fifth of ticket No. 68,980, which won the capital prize of $75,000 in the drawing of The Louisiana State Lottery on Tuesday last, when he arrived and proceeded to draw $15,000 at the hands of M. A. Dauphin, personally. He is a nephew of Gov. Jno. Magoffin, of Kentucky, who made himself famous by his refusal to President Lincoln when he called upon the State of Kentucky for men and money.—*New Orleans (La) Picayune*, Nov. 16.

Dec. 1884.

—FLOUR.—

Superlative, Jupitor Victoria, Star, Peoples. Silver Moon, Ocan, Buda, Cooks Friend, Olive Branch, Gold-Age, Tea Rose.

Lowest Wholesale Prices.

JER'H. HARRISON & Co.
ST. JOHN, N B.

NEW LIVERY
AND
Boarding Stable.
ADJOINING THE "ADAMS HOUSE."
CHATHAM, N. B.

The subscriber has just fitted up these stables put in first class stock and hopes by strict attention to business to win a share of public patronage.

FRANK S. GRIFFIN.
Proprietor.

19t Dec., 1884.

X'MAS GIFTS.

We are showing some fine goods suitable for
CHRISTMAS AND NEW YEAR PRESENTS.

Our QUADRUPLE PLATE is of beautiful design and finish and worthy of your inspection. Our large and varied stock of WATCHES in gold and silver cases will be sold at reduced prices during the holidays.

FINE SILVER BRACELETS, NECKLETS LOCKETS, Etc., GOLD AND ROLL PLATE JEWELRY of all kinds. SPECTACLES in steel, silver, and gold frames.

A FEW FRENCH BRONZES, WEDGEWOODWARE.

SALUETTS, TERRA COTTA AND PARIAN MARBLE.

MYER MOSS.
Bannon Corner, Chatham and next to Waverly Hotel, Newcastle.

NOTICE.

Application will be made at the next session of the Legislature of New Brunswick for an Act to incorporate a Company whose object it is to construct a line of Railway to connect with the Northern and Western Railway at or near Boiestown, running through the parishes of Ludlow in Northumberland, Stanley in York, and Brighton and Northampton in Carleton (or such other parishes as may be deemed advisable in said Counties) to or near Woodstock in the County of Carleton; also a line of Railway connecting with the Northern and Western Railway at or near its crossing of the Miramichi River in the Parish of Blackville and running through said parish and the parish of Southesk and thence through the Counties of Carleton and Victoria, or the said County of Victoria to or near Grand Falls in said County, with branches and connecting lines in the parishes of Northesk and Southesk in the County of Northumberland, and branches in the said Counties of York, Carleton and Victoria.

Chatham, Dec. 4th 1884.