MIRAMICHI ADVANCE.

OBSERVE THE DATE ON IT INDICATES THE SUBSCRIPTION IS PAID. PROMPTS ARE EXPECTED FROM THOSE WHO HAVE NOT READY MADE THEM

VOL. 15--No. 46. CHATHAM NEW BRUNSWICK, SEPTEMBER 12, 1889.

D G. SMITH, EDITOR & PROPRIETOR.
TERMS—$1,50 a Year, in Advance

BUISNESS NOTICE.

The "MIRAMICHI ADVANCE" is published at Chatham Miramichi, N. B, every THURSDAY morning in time for despatch by the earliest mails of that day.

It is sent to any address in Canada, the United States or Great Britain (Postage prepaid by the Publisher) at the following rates:

One year, in advance, - - - - - $1.50
Is not paid in advance, - - - - - $2.00

Advertisements are placed under classified heading.

Advertisements, other than yearly or by the season are inserted at *eight cents* per line nonpareil, for 1st insertion, and *three cents* per line for each continuation.

Yearly or season advertisements, are taken at the rate of $6 75 an inch per year. The matter, if space is secured by the year, or season, may be changed under arrangement made therefor with the publisher.

The "MIRAMICHI ADVANCE" having its large circulation distributed principally in the Counties of Kent, Northumberland, Gloucester and Restigouche (New Brunswick), and in Bonaventure and Gaspe, (Quebec), among communities engaged in Lumbering, Fishing and Agricultural pursuits, offers superior advertisements to advertisers. Address

Editor Miramichi Advance, Chatham, N. B.

MARBLE WORKS.

The Subscriber has removed his works from the Ferry Wharf, Water Street, to the premises adoining Hock's Livery Stable, Corner of Duke and Church Streets, Chatham, where he is prepared to execute orders for

Monuments, Head Stones Tablets and Cemetery Work

generally; also, COUNTER and TABLE TOPS and other miscellaneous marble and FINE STONE work.

☞ A good stock of marble constantly on hand.

EDWARD BARRY

GIFFORD AYRE, M. D.,
BOTSFORD STREET,
MONCTON, - - - - N. B.
SPECIALTIES:
DISEASES OF THE EYE. EAR, NOSE AND THROAT

Cheap Cash Store.

Dry Goods, Boots & Shoes, Provisions of all kinds, Flour & Meal,
Oats and general supplies constantly on hand at
R. A. SWEEZEY'S
Lower Napan.

NEW GOODS.

Just arrived and on Sale at
FLANAGAN'S
Upper and East End Stores.

Dry Goods,
Ready Made, Clothing,
Gents Furnishings,
Hats, Caps
Boots, Shoes &c. &c.
Also a choice lot of
GROCERIES & PROVISIONS,
GARDEN AND FIELD
SEEDS IN VARIETY.
☞ I intend to sell Cheap for Cash.

ROGER FLANAGAN.

For Sale and To-Let

For Sale.

10 Tons good Upland Hay—pressed and loose.
1 Horse 7 years old.
1 Truck Waggon.
1 Double Driving do.
1 Single do.
200 bbls. Potatoes.

at F. W. RUSSEL'S,
BLACK BROOK

For Sale.

THE House on Water St., Chatham, formerly occupied by Daniel Desmond, and known as the **Revere House**. For terms and other particulars apply to

L. J. TWEEDIE

Chatham, Jan. 10, 1889.

FOR SALE

THE Dwelling House and Shop situate on the South side of Water Street in the Town of Chatham, formerly occupied by Mrs. Delaney.

For particulars apply to

L. J. Tweedie,
Barrister at Law.

Chatham, 30th May, 1889.

For Sale or To-Let.

THAT very desirable residence situate on Upper Water Street in the Town of Chatham, adjoining the property of Samuel Habberly, Esq., lately occupied by Mrs F J Letson.

The House is fitted with all the modern improvements—heated by a furnace, and has a bath-room supplied with hot and cold water. There is a good garden and five acres of land under cultivation belonging to the property.

The Dwelling House, Carriage House and Stables are all in good order.

If the property is not sold before the First May, it will be rented for one or a term of years.

—ALSO—

The House known as "The MacFarlane Cottage" situate opposite the Bank of Montreal is offered for sale, or will be rented to a suitable tenant.

For terms and particulars apply to

L. J. TWEEDIE.

Dated Chatham, 21st Jan'y, 1889

TO LET

Office over Bank of Nova Scotia Benson Block
Apply
M. S. Benson,
Parrister.

Chatham, Sept. 5th 88.

SALT.

100 TONS best course Mediterranean Fishery salt, ex-bark "Victa", for sale cheap from the vessel.

J. B. SNOWBALL

Wrought Iron Pipe

—AND—

FITTINGS

GLOBE AND CHECK VALVES.
BABBIT METAL.
RUBBER PACKING
Cotton Waste, Etc. Etc

J. M. RUDDOCK.

Chatham, N. B.

DR. G. J. SPROUL,

DENTIST.

Teeth extracted without pain by the use of Nitrous Oxide Gas or other Anæsthetics.
Artificial Teeth set on Gold, Rubber & Celluloid
☞ Crown and Bridge work a Specialty.
Offices in BENSON BLOCK, Chatham, N. B

Hotels.

WAVERLEY HOTEL.
NEWCASTLE, - - - - - - - - - - - MIRAMICHI, N, B

THIS HOUSE has lately been refurnished and every possible arrangement made to ensure the comfort of travelers.

☞ LIVERY STABLES, WITH GOOD OUTFIT ON THE PREMISES.

ALEX. STEWART,
Proprietor.

ats of Waverly House, St. John.

Canada House,
Corner Water and St. John Streets,
CHATHAM.
LARGEST HOTEL IN CHATHAM.
Every attention paid to
THE COMFORT OF GUESTS.
Located in the business centre of the town. Stabling and Stable Attendance first rate.

WM. JOHNSTON,
PROPRIETOR

REVERE HOUSE.
Near Railway Station,
Campbellton, N. B.
formerly the Union Hotel, kept by Mrs. Grogan

Comfortable accommodation for permanent and transient guests. Commercial Travellers will also be provided with

Sample Rooms.

GOOD STABLING on the premises.

Daniel Desmond
roprietor.

ADAMS HOUSE
ADJOINING BANK OF MONTREAL,
WELLINGTON ST, CHATHAM, N. B.

This Hotel has been entirely Refurnished, throughout and every possible arrangement is made to ensure the Comfort of Guests Sample Rooms on the premises.

TEAMS will be in attendance on the arrivals of all trains.

GOOD STABLING, &c.

THOMAS FLANAGAN,
Proprietor

EARLE'S HOTEL
Cor. Canal & Centre Streets,
NEAR BROADWAY,
NEW YORK.

The best Hotel in the lower part of the City for Tourists, Professional and Business Men, Commercial Travellers, Agents, Etc., Substantial in appointments, centrally located and most economical in PRICES

This Hotel has been Newly and Handsomely Furnished and Decorated, Contains a Grand Exchange, Passenger Elevator, Railroad and Steamboat Ticket, Telegraph Office and Billiard Room

The House can be reached by Horse Cars, Stages and Elevated Railroad, and is conveniently located and accessible to places of amusement and business, including Coney Island, Rockaway Manhattan and Brighton Beach, Central Park, High Bridge, Greenwood Cemetery, Brooklin Bridge, Starin's Glen Island, Bartholdi Statue, "Liberty Enlightening the World," etc. We have first-class accomodation for 400 guests, and our building being four stories high, and with numerous stairways, is considered the safest Hotel in the city in case of fire.

Branch Office, SEYMOUR, BAKER & CO., members N. Y. Stock and Produce Exchanges, and Chicago Board of Trade. Stocks, Bonds, Grain, Provisions and Petroleum, bought and sold for Cash on margins
DIRECT WIRE TO CHICAGO.

☞ Sanitary and Fire Arrangements Perfect, ☜
Location the Most Healthy in the City.

Ferdinand P. Earle,
Owner & Proprietor

EARLE'S NEW PALATIAL HOTEL
The Normandie,
BROADWAY & 38TH STREET.
European Plan; Restaurant Unsurpassed.

Esterbrook, Inspector of Buildings, says, "Every room is a place of security for its occupants, as the house is ABSOLUTELY FIRE-PROOF." Steam heat, speaking tubes, electric bells, fire and burglar alarms attached to all rooms.

FERDINAND P. EARLE,
Resident Proprietor.

Law.

Robert Murray
BARRISTER-AT-LAW,
Notary Public, Insurance Agent,
ETC ETC., ETC.
CHATHAM N B

D. G. MACALUCHLAN,
Barrister-at-Law
NOTARY PUBLIC, ETC
BATHURST. N. B.

DesBrisay & DesBrisay.
BARRISTERS,
Attorneys Notaries, Conveyancers, &c
OFFICES
St. Patrick Street, - - - Bathurst, N. B.
HEOPHILUS DESBRISAY Q. C
T. SWAYNE DESBRISAY

G. B. FRASER,
ATTORNEY & BARRISTER NOTARY PUBLIC
AGENT FOR THE
NORTH BRITISH
—AND—
MERCANTILE FIRE INSURANCE COMPANY

Warren C. Winslow.
BARRISTER
—AND—
ATTORNEY-AT-LAW
Solicitor of Bank of Montreal,
CHATHAM N. B

PIANOS.

The Subscriber having taken the Agency of the Emerson Piano, the best and cheapest in the States, and show Catalogue Prices and a sample instrument to any requiring one.

A. W. S. SMYTHE.

"THE FACTORY"
JOHN McDONALD,
(Successor to George Cassady)
Manufacturer of Doors, Sashes, Mouldings
AND—
Builders' furnishings generally.
Lumber planed and matched to order.
BAND AND SCROLL-SAWING.
Stock of DIMENSION and other Lumber, CONSTANTLY ON HAND.
THE EAST END FACTORY, CHATHAM, N. B

GENERAL BUSINESS

Miramichi Foundry
AND
MACHINE WORKS
CHATHAM, MIRAMICHI, N. B.

Malleable Iron,
Steam and Water Pipe
Tees, Elbows, Reducers,
Union and other Couplings,
Globe and Check Valves,

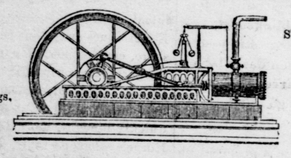

STEAMSHIPS
TUGS, YACHTS,
LAUNCHES
BARGES, Etc.
Built and Repaired,

General Iron and Brass Founders, Mill and Steamboat Buiders
Manufacturers of Steam Engines and Boiles, Gang and Rotary Saw Mills, Gang Edgers, Shingle and Lath Machines, and Well-Boring Machines for Horse and steam power.
Pond's Wisconsin Patent Rotary Saw Carriage a Specialty.

ESTIMATES FURNISHED — CORRESPONDENCE SOLICITED

WM. MUIRHEAD, Proprietor, — GEO. DICK Mechanical Sup

New Goods! New Goods!

Grand Display of New Goods at Albert Patterson's.

"Crusader" and all other Leading Brands of Imported and Domestic Cigars.

The Finest assortment of Briar Pipes and Tobacconist's Fancy Goods ever shown in Chatham; Fancy Cups and Saucers, Epergnes, Vases, Dresden China Card Receivers, Hand-Satchels, Purses, Fancy Papetries, Albums, Mouthorgans, Violins, and all kinds of Violin Fixtures. Jewelry, Silverware and Clocks, in all the Latest designs; Monogram Rings, Wedding Rings and all kinds of Jewelry made to order and Perfect Satisfaction Guaranteed.

ALBERT PATTERSON,
STONE BUILDING, - - - - PALLEN'S CORNER

GEO. A. CUTTER,
WATER ST. - CHATHAM, N. B
—DIRECT IMPORTER OF—

PRICES LOW---TERMS EASY.

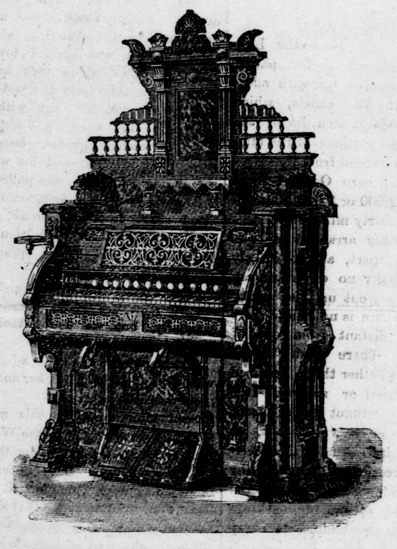

SEND FOR CATALOGUE.

PIANOS, ORGANS, & SEWING MACHINES.
Thomas, Bell and Dominion Organs.
EVANS BROS., BELL, DOMINION. NEWCOMBE & HEINTZMAN PIANOS.
Leading Canadian and American Sewing Machines.
Violins, Accordeons, Sheet Music and Music Books.

THE MUTUAL LIFE
INSURANCE COMPANY,
OF NEW YORK.

RICHARD A McCURDY, - - - PRESIDENT.

ASSETS, - - - $126,082,153.56.

Its business shows the Greatest Comparative Gain made by any Company during the past year.

THE LARGEST AND BEST

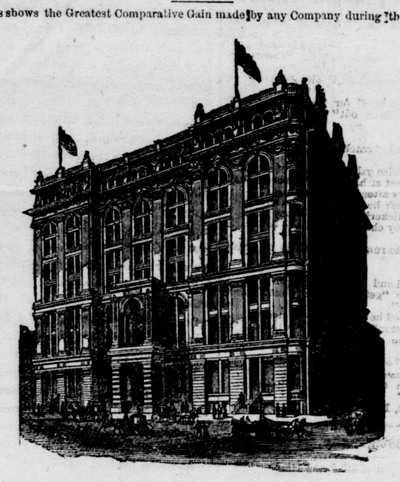

Life Insurance Co. in the World.

THE MUTUAL LIFE INSURANCE CO. has Paid to Policy-holders since organizing $272,481,839 830
The wonderful growth of the Company is due in a large degree to the freedom from restriction and irksome conditions in the contract, and to the opportunities for investment which are offered in addition to indemnity in case of death
The Distribution Policy of the Mutual Life Insurance Company is the most liberal contract offered by any company and produces the best results for the Policy-holders.

JOHN S. STEARNS, General Manager, Halifax, N, S
WARREN C. WINSLOW, Agent, Chatham, N. B

ALLEN'S CORN KILLER
CERTAIN REMEDY FOR HARD & SOFT CORNS
TRY IT

General Business.

HORSES & CATTLE.

Kendall's Spavin Cure
50 cts and $1.00 per bottle
Kendall's Blister
50 cts per box.
Kendall's Condition Powders
25 cts per package

A supply of the above celebrated remedies for Horses and Cattle just received direct from the manufacturer.

A copy of Kendall's book entitled "Treatise on the Horse or the home Doctor," which usually sells for 25cts, will be given free to all who apply or it at the

MEDICAL - - HALL
J. D. B. F. Mackenzie

Notice to Farmers!

The subscriber has taken the agency for

Doaktown Carding Mill,

and is prepared to take charge of, and forward free of charge, all WOOL left in his care, with the utmost despatch, and satisfaction guaranteed. Carding same as at any other Carding Mill, viz:—7 cts. per lb.

—I have also constantly on hand—

Teas, Sugar, Beef, Pork, Bacon, Hams, Flour and Meal,

and all other things generally found in a Grocery.

—ALSO—

Milk Pans, Butter Crocks, Bean Crocks, Jars, Cups & Saucers, and Glassware in variety.

All of which I will sell Cheap
☞ Highest prices given for Butter & Eggs.

WM. FENTON.

ATTENTION!

Great Reduction
in prices of
Dry Goods & Groceries
LOWER THAN EVER!
at F. W. RUSSELL'S,
BLCAK BROOK

NEW GOODS.

NEW CLOTHING. NEW CLOTHING.

I have the largest and best stock of

MEN'S BOYS AND CHILDREN'S CLOTHING

ever shown in Miramichi. If you want a SUIT, COAT, PANTS or VEST it will pay you to call and get them.

NEW HATS. NEW BOOTS.

In Hats and Caps, Boots and Shoes you will find good assortment and prices low.

NEW DRESS GOODS. NEW.

My stock of dress goods is not so large as usual but what I have is nice and extra good value.

New Prints. New Muslins.

The Prints this year are in many new designs and low in price., also Colored and White Muslin.

New Sunshades. New Gloves.

SUNSHADES: They are good, large sizes with nice handles.

GLOVES: Another lot, 4 buttoned Kids, Heavy stitched in Black and Colored, also Silk and Lisle Gloves and Mitts in great variety..

NEW JERSEYS NEW SHAWLS

In Black and and Colored. Very cheap. New Staple and Fancy Dry Goods of every description.

NEW. NEW. NEW.

Teas, Tobaccos, Guns, Revolvers, Trunks Valises, Room Paper, etc..

THE CHEAP CASH STORE.

JAMES BROWN.

Newcastle, May. 28th, 1889.

DR. FOWLER'S EXT: OF WILD STRAWBERRY

CURES
SCHOLERA
Cholera Morbus
COLIC and CRAMPS
DIARRHŒA
DYSENTERY

AND ALL SUMMER COMPLAINTS AND FLUXES OF THE BOWELS IT IS SAFE AND RELIABLE FOR CHILDREN OR ADULTS.

LIME.

JUST RECEIVED
TWO CAR LOADS
—o—
FRESH BURNED
LIME
IN CASKS AND BARRELS,
FOR SALE BY
GILLISPIE & SADLER.

BRICKS!

MIRAMICHI
STEAM BRICK WORKS.

The Subscriters wish to call attention to the

BRICK MANUFACTURED

by them, which are of large size, 18 to the solid foot, and perfect in shape and hardness

All orders attended to promptly.

Brick delivered f. o. b. cars or at wharf, or can be got at the stores of Mr. W. S. Loggie, Chatham and Mr. Wm. Masson, Newcastle.

G. A. & H. S. FLETT
Nelson Miramichi, N. B. 1888

General Business.

F. O. PETTERSON,
Merchant Tailor,
(Next door to the Store of J. B. Snowball, Esq
CHATHAM, - - N. B.
All Kinds of Cloths,
from which selections may be made for
Suits or single Garments.
spection of, which is respectfully invited!

F. O. PETTERSON

CAUTION!

The subscriber would caution persons about purchasing

SPECTACLES,

to come or send direct to

The Medical Hall,

as he keeps the only

Diamond Cut Spectacles

in Canada. Every pair is plainly stamped,

MACKENZIE, CHATHAM,

on the frames. I would refer intending purchasers to the many hundreds of persons whom I have suited during the last eight years. I employ no Agents or Peddlers and sell cheaper than any other House in New Brunswick.

J.B. B. F. MACKENZIE.
Medical Hall, Chatham, N. B

ART.

And Artists' Materials.

MISS KERR is prepared to take pupils at her studio, over Brown Bros'. store, Chatham, and has also on hand for sale a selected stock of ARTISTS' MATERIALS, including PLACQUES, PANELS, etc.

Studio opened forenoons for regular classes.

MIRAMICHI
Steam Navigation Co'y.

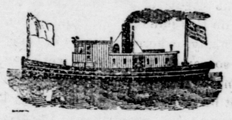

The Steamers "NELSON" and "MIRAMICHI" will run daily on their respective routes from and after Monday May 13th as follows:—

STR. "MIRAMICHI" Capt. DeGrace, will leave Chatham for Newcastle at 7.30 a. m. and Newcastle for Chatham and points down river at 8-15 a. m.

STR. "NELSON"
CAPT. THOMAS PETERSON
—WILL LEAVE—

Chatham	Nelson.	Newcastle
for Douglastown, Kerr's Mill, Newcastle and Nelson.	for Newcastle, Kerr's Mill, Douglastown and Chatham.	(Call's Wharf) for Kerr's Mill Douglastown and Chatham.
SOLAR TIME	SOLAR TIME.	SOLAR TIME.
9 a m	9 40 a m	10 15 a m
11 a m	11 40 a m	12 15 a m
2 p m	2 40 p m	3 15 p m
4.30 p m	5 10 p m	5 45 p m
7 p m	7 40 p m	8 00 p m

carrying freight and passengers between the points named.

RATES OF PASSAGE.

Single fare between Chatham and Newcastle, or Nelson or vice versa, 20c. Return tickets issued on board at 30c. Card tickets good for 20 or 25 trips issued at the rate of 12½ cents a trip.

STR. "MIRAMICHI"
—CAPT. DEGRACE—

will leave Chatham for points down river, viz., Black Brook Lapham's, Oak Point, Burnt Church, Neguac and Point aux Car, DAILY at 9 a. m., calling at Escuminac on Mondays Wednesdays, and Fridays, and Bay du Vin on Tuesdays Thursdays and Saturdays, carrying Passengers and Freight between all points named, and the "MIRAMICHIS" passengers for points up-river will be sent thereto by the "NELSON," free of charge. Meals served on board the "MIRAMICHI" at regular hours and at reasonable rates.

EXCURSION DAYS.

On Tuesdays, Thursdays and Saturdays will be excursion days, when the "MIRAMICHI" will land excursionists, in parties of ten or more at any available point on the down-river route.

Excursion tickets from all points 50 cents.

☞ Parties having Freight to ship to any points down-river must have it on the wharf in the evening.

T. DESBRISAY, Manager.

INFORMATION.

THE UNDERSIGNED offer for Sale at LOWEST RATES FOR CASH—Wholesale and Retail

Provisions,
Groceries
Anthracite
and Soft Coal,
LIME

in Casks and Barrels, &c., &c.

The Highest Prices paid for COUNTRY PRODUCE.

Hay, Oats, Potatoes, Butter and Eggs.

Country Customers
will be provided Free of Charge with
Yard Room and Stabling
for the Teams.

GILLESPIE & SADLER,
Commission Merchants & Insurance Agents.

Bay du Vin Island Warning.

We hereby warn all persons against trespassing on our property known as Bay du Vin Island, by cutting or destroying any wood growing thereon, or otherwise interfering with or injuring said property, as the law's penalties will be hereafter enforced against all trespassers.

J. & T. WILLISTON.

Bay du Vin, July 9th, 1889.

ROAD TAXES.

Ratepayers are requested to pay their Road Tax immediately to John Fotheringham, Esq. No further notice will be given, and any remaining unpaid on 1st August will be proceeded against according to law:

BY ORDER OF THE BOARD
T CRIMMEN, Secy

Miramichi Advance.

CHATHAM, N. B. - 12 SEPTEMBER 1889.

GENERAL NOTES AND NEWS.

"I have been in a country," said a Nebraska preacher, "where the hand of man has never set a foot."

Rely on This.

DEAR SIRS,—I have used Dr. Fowler's Extract of Wild Strawberry for the last three years, and can always rely upon it as a speedy cure for diarrhœa and all summer complaints. I can recommend it highly and I wish you every success.

MRS. W. FOWLER,
12 Oxford St., Toronto.

"I can't understand all this fuss about using electricity for executions," remarked Judge Lynch of Kansas, reflectively. Out in our section we have used the telegraph pole for years."

A Corrupt System.

BAD blood may corrupt the entire system and cause scrofulous sores, swellings, ulcers, salt rheum, erysipelas, sore eyes and skin diseases, as shingles, tetter, etc. Burdock Blood Bitters purifies the blood and cleanses, tones and strengthens the entire system.

Of all charities mere money giving is the least; sympathy, kind words, gentle judgement, friendly pressure of weary hands, an encouraging smile, will frequently outweigh a mint of coins.

Constant Care.

CONSTANT care is necessary against attacks of summer complaints. No remedy is so well known or so sucessful in this class of disease as Dr. Fowler's Extract of Wild Strawberry. Keep it in the house as a safeguard.

Canada will soon have an independent Atlantic cable to England, the $2,000,000 required having been nearly all subscribed.

A Good Regulation.

DISORDERED kidneys give rise to rheumatism, dropsy, pain in the back and loins, etc., besides many dangerous complaints affecting the kidneys themselves, as Bright's disease, uræmia, etc. Regulate the kidneys with Burdock Blood Bitters, the best diuretic and kidney remedy ever devised.

Johnny had been carefully brought up; anybody could see that. One day he sat upon his father's knee in a crowded steamer. A lady entered. "Madam," said he, as he rose to his feet, "take my seat."

Thoroughly Tried.

HAVING given Dr. Fowler's Extract of Wild Strawberry a thorough trial, I do not hesitate to say that I believe it is the best remedy in existance for all summer complaints, diarrhœa, dysentery, colic, etc.

MRS R. S. WAITE,
Springfield, Ont.

In England young men speak of their father as "the governor," "pater" the "overseer," etc. In America they say "dad," "the boss," or "the old man." In heathen countries they say "father," but they are a long way behind the age.

It Don't Matter

HOWEVER old, obstinate or chronic your case may be Burdock Blood Bitters has cured so many seemingly incureable cases that it is well worth a trial in yours. Cases of dyspepsia, scrofula, liver complaint, etc., of twenty-five years standing have been cured by B. B. B.

John McArthur, C. E., on the Nova Scotia Central Railway, was killed on Tuesday of last week, between Nictaux and Middleton by falling between two flat cars. He belonged to Connecticut and was a young man highly esteemed.

For Rickets, Marasmus, and all Wasting Disorders of Children

Scotts Emulsion of Pure Cod Liver Oil with Hypophosphites, is unequalled. The rapidity with which children gain flesh and strength upon it is very wonderful. "I have used Scott's Emulsion in cases of Rickets and Marasmus of long standing. In every case the improvement was marked."—J. M. MAIN, M. D., New York. Sold by all druggists, 50c. and $1.00.

New Goods! New Goods!!

NOW OPEN AT
W. S. LOGGIE'S

A large assortment of Braided and Embroidered Dress Robes, in all the Newest Shades. Also, Table Scarfs, Embroidered Table Covers, Carriage Wraps, Piano and Mantle Draperies, a full line of Ribbons, Velvets, Plushes and Silk Trimmings always in stock. Gloves and Hosiery a speciality.

STOCK FARM SALE.

THE PROVINCIAL GOVERNMENT will offer for sale at or near the Fair Grounds, Moncton on

FRIDAY, SEPT. 20th,

at 10 o'clock a. m., the following Pure Bred stock: viz:—

SHORT HORN BULL, Anson, 265 N. B. H. B. red with a little white, calved May 2, 1889; sire, Major, 203 N. B. H. B.; dam, Queen Anne, 159 N. B. H. B.

SHORT HORN HEIFER, Lady Anne, 203 N. B. H. B.; roan, calved June 12, 1888; sire, Major, 203 N. B. H. B.; dam, Queen Anne, 159 N. B H. B.

SHORT HORN HEIFER, Coleen 7th, 292 N. B. H. B.; red with a little white, calved August 8, 1888; sire, Major, 203 N. B. H. B.; dam, Coleen 3rd, 189 N. B. H. B.

RED POLLED BULL, Moncton, 16 N. B. H. B.; red, calved January 28, 1889; sire, Benjamin, 2 N. B. H. B.; dam, Norfolk Lass, 3 N. B. H. B.

RED POLLED BULL, Red Prince, 17 N. B. H. B.; red calved May 10, 1889; sire, Benjamin, 2 N. B. H. B.; dam, Lady Norfolk, 1 N. B. H. B.

RED POLLED HEIFER, Lady Rothesay, 17 N. B. H. B.; red, calved March 7, 1889; sire, Benjamin, 2 N. B. H. B.; dam, Snelling, 3 N. B. H. B.

AYRSHIRE BULL, Thornleigh, 304 N. B. H. B.; red and white, calved April 6, 1889; sire, Lord Lansdowne, 236 N. B. H. B.; dam, Rose, 305 N. B. H. B.

AYRSHIRE HEIFER, Queen of the May, 465 N. B. H. B.; red and white, calved April 15, 1889; sire, Lord Lansdowne, 236 N. B. H. B.; dam, May Bloom, 304 N. B. H. B.

POLLED ANGUS HEIFER, Black Princess, 19 N. B. H. B.; black, calved February 12, 1889; sire, Laird of Drum, 1 N. B. H. B.; dam, Princess, 3 N. B. H. B.

Also three Pure Bred Shropshire Down Rams.

TERMS:—Cash, or approved note at at six months with interest.

9—5 CAS. H. LUGHRIN,
Dept of Agriculture, —Sec'y for Agricultne.
Fredericton, Aug. 20th, 1889.

Common Sense

In the treatment of slight ailments would save a vast amount of sickness and misery. **One of Ayer's Pills,** taken after dinner, will assist Digestion; taken at night, will relieve Constipation; taken at any time, will correct irregularities of the Stomach and Bowels, stimulate the Liver, and cure Sick Headache. Ayer's Pills, as all know who use them, are a mild cathartic, pleasant to take, and always prompt and satisfactory in their results.

"I can recommend Ayer's Pills above all others, having long proved their value as a

Cathartic

for myself and family."—J. T. Hess, Leithsville, Pa.

"Ayer's Pills have been in use in my family upwards of twenty years, and have completely verified all that is claimed for them."—Thomas F. Adams, San Diego, Texas.

"I have used Ayer's Pills in my family for seven or eight years. Whenever I have an attack of headache, to which I am very subject, I take a dose of Ayer's Pills and am always promptly relieved. I find them equally beneficial in colds; and, in my family, they are used for bilious complaints and other disturbances with such good effect that we rarely, if ever, have to call a physician."—H. Voulliemé, Hotel Voulliemé, Saratoga Springs, N. Y.

Ayer's Pills,
PREPARED BY
Dr. J. C. Ayer & Co., Lowell, Mass.
Sold by all Dealers in Medicine.

BEST COUGH MEDICINE,

PISO'S CURE FOR CONSUMPTION.

It has permanently cured THOUSANDS of cases pronounced by doctors hopeless. If you have premonitory symptoms, such as Cough, Difficulty of Breathing, &c., don't delay, but use PISO'S CURE FOR CONSUMPTION immediately. By Druggists. 25 cents.

ART! ART!

Miss Kerr will reopen her studio in Chatham

on or about JUNE 12th,

Lessons given in Perspective drawing,
Crayon-
Water Colors.
Oil and
China Painting.

Orders for painting solicited.

tf

SUGAR, TOBACCO, and TEA.

IN STORE AND TO ARRIVE:
1,000 Packages Above Goods.
FOR SALE BY
C. M. Bostwick & Co.

White Beans.

In Store--30 Barrels White Beans:
For sale by C. M. BOSTWICK, & CO
St. John

Kalsomine and seeds.

Just received
450 lbs KALSOMINE,
nine different Shades, in 5 lb packages.

—ALSO—

Vegetable and Flower Seeds in great variety

Alex. McKinnon.

9th April, 1889

Dunlap, Cooke & Co.

Merchant Tailors,
AMHERST - - N. S.

Our representative visits the different towns on the North Shore every two months; an inspection of our samples is respectfully solicited.

Dunlap, Cooke & Co.

Amherst, May 31, 1889.

Z. TINGLEY,
HAIRDRESSER, ETC.,
HAS REMOVED
—HIS—
SHAVING PARLOR
to the Building adjoining the
B. Trading Co's Office, Water St.

He will also keep a first-class stock of
Cigars, Tobaccos, Pipes, and Smokers' Goods generally.

COAL.

The Subscribers offer for Sale, Cheap from the vessel,

420 Tons Anthracite Coal

Sizes to suit purchasers—from the schooner "Busiris."

170 TONS ANTHRACITE

in "Gaspar Embree," now loading in New York for Chatham and Newcastle.

—ALSO—

120 TONS SYDNEY COAL

in the "Wild Brier".

Orders left with the Subscribers will be promptly attended to on arrival of vessels.

Gillespie & Sadler.

Chatham, July 18th, 1889

THE KEY TO HEALTH.

BURDOCK BLOOD BITTERS

Unlocks all the clogged avenues of the Bowels, Kidneys and Liver, carrying off gradually without weakening the system, all the impurities and foul humors of the secretions; at the same time Correcting Acidity of the Stomach, curing Biliousness, Dyspepsia, Headaches, Dizziness, Heartburn, Constipation, Dryness of the Skin, Dropsy, Dimness of Vision, Jaundice, Salt Rheum, Erysipelas, Scrofula, Fluttering of the Heart, Nervousness, and General Debility; all these and many other similar Complaints yield to the happy influence of BURDOCK BLOOD BITTERS.

T. MILBURN & CO., Proprietors, Toronto.