e address slip pasted on the top of this page has a date on it, if the date of the paper is later than that on the slip, it is to remind the subscriber that he is taking the paper without paying for it. See Publisher's announcement on 4th Page.

MIRAMICHI ADVANCE.

VOL. 19. CHATHAM, NEW BRUNSWICK, SEPTEMBER 7, 1893. D. G. SMITH, EDITOR & PROPRIETOR

TERMS—$1.00 a Year, in Advance

NEW BUSINESS NOTICE.

The "MIRAMICHI ADVANCE" is published at Chatham, Miramichi, N. B, every THURSDAY morning in time for despatch by the earliest mails of that day.

It is sent to any address in Canada, or the United States (Postage prepaid b the publisher) at ONE DOLLAR A YEAR, payable invariably in advance.

Advertisements, other than yearly or by the season are inserted at *eight cents* per line nonpareil, for 1st insertion, and *three cents* per line for each continuation.

Yearly, or season advertisements, are taken at the rate of $5 00 an inch per year. The matter, if pace is secured by the year, or season, may be changed under arrangement made therefor with the publisher.

The 'MIRAMICHI ADVANCE' having its large circulation distributed principally in the Counties of Kent, Northumberland, Gloucester and Restigouche, New Brunswick and in Bonaventure and Gaspe, Quebec in communities engaged in Lumbering, Fishing and Agricultural pursuits, offers superior inducements to advertisers. Address

Editor Miramichi Advance, Chatham, N. B

MARBLE WORKS.

The Subscriber has removed his works to the premises known as Golden Ball corner, Chatham, where he is prepared to execute orders for

MONUMENTS, HEAD-STONES. TABLETS & CEMETRY WORK.

generally also, COUNTER and TABLE TOPS and other miscelaneous marble and FINE STONE work.

☞ A good stock of marble constantly on hand.

EDWARD BARRY.

MIRAMICHI
MARBLE, FREESTONE AND GRANITE
WORKS,
John H. Lawlor & Co.,
PROPRIETORS.

a good stock of Marble

always on hand.

Monuments, Headstones, Tablets, Mantels & Table-tops, Garden Vases; Etc,, etc.

CUT STONE of all descriptions furnished to order.

CHATHAM N. B.

For Sale or To Let.

The Dwelling House and premises situate on St John Street, in the Town of Chatham, near the R. C Chapel, lately occupied by H. S. Milier, Esq.

For terms and further particulars, apply to

L. J. TWEEDIE,
Barrister-at-Law, Chatham.

Dated at Chatham, 24th March, 1891.

Robert Murray,
BARRISTER-AT-LAW,
Notary Public, Insurance Agent,
ETC' ETC., ETC.
CHATHAM N B

G. B. FRASER,
ATTORNEY & BARRISTER NOTARY PUBLIC
AGENT FOR THE
NORTH BRITISH
—AND—
MERCANTILE FIRE INSURANCE COMPANY.

Warren C. Winslow.
BARRISTER
—AND—
ATTORNEY-AT-LAW
Solicitor of Bank of Montreal,
CHATHAM N. B

TIN SHOP.

As I have now on hand a larger and better assortment of goods than ever before, comprising

Japanned, Stamped
AND
Plain Tinware,

would invite those about to purchase, to call and inspect before buying elsewhere, as I am now selling below former prices for cash

The Peerless Creamer,
ROCHESTER LAMP,
SUCCESS OIL STOVE,
—Also a nice selection of—
PARLOR & COOKING STOVES
—WITH—
PATENT TELESCOPIC OVEN.

the lining of which can be taken out for cleaning, therby doing away with the removing of pipe or oven as is the trouble with other stoves.

A. C. McLean.

ATTENTION!
GREAT REDUCTION
IN PRICES,
DRY GOODS & GROCERIES
LOWER THAN EVER
—AT—
F. W. RUSSEL'S,
BLACK BOOOK.

ENGINE & BOILER FOR SALE.

1 25 Horse Power Portable Engine and Boiler in good order and ready for work. For information as to price and terms, apply to

GEORGE STOTHART,
Chatham, N B

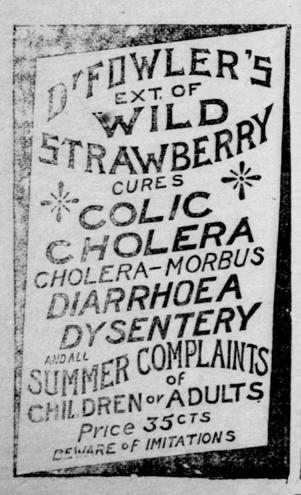

GENERAL BUSINESS.

K. & R. AXES,
MADE WITH FIRTH'S BEST AXLE STEEL,
ESPECIALLY FOR US.
NONE BETTER.
100 DOZ. NOW IN STOCK.
KERR & ROBERTSON,
WHOLESALE HARDWARE,
ST. JOHN N. B.

Established 1866.

Dunlap Bros. & Co.,
AMHERST, N. S.
Dunlap, McKim & Downs,
WALLACE, N. S.
DUNLAP, COOKE & CO.,
AMHERST, N. S.

DUNLAP COOKE & CO.
MERCHANT TAYLORS,
—AND—
GENTLEMEN'S OUTFITTERS,
AMHERST,
N. S.

This firm carries one of the finest selections of Cloths including all the different makes suitable for fine trade. Their cutters and staff of workmen employed are the best obtainable, and the clothing from his establishment has a superior tone and finish. All inspection of the samples will convince you that the prices are right

Chatham Foundry,
CHATHAM - - - - N. B.
ESTABLISHED 1852.

Iron and Brass Castings a specialty—for Mills, Steamboats, Railways, etc. Stoves, Iron Railings, Plough and general Agricultural Castings, Babbit Metal, etc. Machinery Made and Repaired with quick despatch.

☞ Orders promptly attended to at reasonable prices and fair Terms.

T. F. GILLESPIE, - - Proprietor.

Miramichi Foundry,
STEAM ENGINE AND BOILER WORKS,
CHATHAM, N. B.

JOSEPH M. RUDDOCK, - - - PROPRIETOR

Steam Engines and Boilers, Mill Machinery of all kinds; Steamers of any size constructed & furnished, complete.

GANG EDGERS, SHINGLE AND LATH MACHINES, CASTINGS OF ALL DESCRIPTIONS.

IRON PIPE, VALVES AND FITTINGS OF ALL KINDS.

DESIGNS, PLANS AND ESTIMATES FURNISHED ON APPLICATION.

SPRING STOCK!
COMPLETE IN ALL DEPARTMNETS.
—FULL LINES OF—
Dry Goods,
Groceries,
Provisions,
Boots and Shoes,
Hosiery,
Dress Goods,
Haberdashery,
Carpets,
Cutlery,
Hats,
Caps,
etc., etc.
HARDWARE.
Wholesale & Retail.
J. B. SNOWBALL, CHATHAM.

Miramichi Advance.

CHATHAM, N. B., - - SEPTEMBER 7, 1893.

THE WORLD'S FAIR

Some Interesting Facts About the Exposition.

THE GROUNDS EASILY REACHED

Street Car, Railway and Water Routes to the Greatest Show on Earth—The Cars to be taken on the Lake Shore in the Evening—Always Something New to See.

WORLD'S FAIR, Aug. 19. — [Special.] — There are some facts about Chicago and the fair which every hesitating American ought to know. They have often been published, and I have mentioned them, but as there are just now some indications that many people are debating about a trip hither they deserve at least one more publication. The first is the ease and cheapness with which one may get from any part of the city to the grounds. From the legion of new hotels in Hyde Park one can walk in from five to fifteen minutes. From any part of that division known as the south side, meaning south of the main river and east of the southern branch thereof, he can ride on the street cars for five cents, in a time varying from a quarter of an hour to an hour and a quarter, while from the remotest sections of the north side and west side only another nickel fare is needed.

* * *

Any one who is not a cripple can make the Illinois Central station in fifteen minutes from any place in the heart of the city, and for ten cents can reach the gates of the White city in a few minutes. But the nicest trip, all things considered, is by boat from the landings on the lake front. One is thoroughly cooled, rested, and refreshed, and enters the central section of the fair with a fine appetite for walking and sight-seeing. And on all the grounds there is no more delightful place of afternoons and evenings than the slope and walk along the shore. In the morning the sun beats on it a little too powerfully. Passing out of the group of state buildings at the northeast corner of the grounds—on the lake side porch of several of these is a delightful place of rest—one can walk far to the southeast with the blue-green waters of Lake Michigan to his left and to his right in their turn the buildings of France, Ceylon, Norway, Germany, Spain, Canada and Great Britain.

This brings the rambler to the north pier, but if he has any sort of intelligent curiosity about foreign peoples and strange races, he will go back and forward there many times. Just behind those mentioned are the quaint little structures of Costa Rica, Colombia, Siam, the East Indies, Hayti and New South Wales, and back of the latter, between the North Pond and Fisheries building, are a dozen more interesting peoples, and all those like all the others take their evening recreation on the lake front. There one can see men of nearly all races and colors, clad in their native costumes and enjoying themselves in their home ways, and the kinship of races is shown in at least one thing—they all smoke tobacco. The lake has been comparatively calm during almost the entire fair, but in the only two days of wind and storm it quite made amends. Between the city landing and the piers for the fair scores of passengers took their first experience in sea sickness, and the visitors from Indiana who came across the south end of the lake (and that is the favorite way) had dreadful stories to tell of their night of misery.

* * *

Between the north pier and the main landing in front of the peristyle, the lake shore sweeps inward in a grand semicircle, and there one finds of evenings chiefly an American, at any rate an Aryan crowd. It is there that the open air restaurants and wine tables line the north side of the great Manufactures building, and there the most popular music is dispensed from the band stand. On the broad promenade and gently sloping shore, rough paved to the water's edge, there is ample room for 300,000 people to sit and enjoy the cool air, the music, the moonlight on the lake, or the fireworks on moonless nights, as these last are sent up from a float some distance out in the lake. Directly in front of the famous brick battleship Illinois, the more famous Viking ship is anchored, and all day long visitors flock to inspect this faithful reproduction of the ancient Norseman's warship. South of the main pier the first attraction on the lake front is the convent La Rabida, and next in turn are the Indian School, Krupp's exhibit, the Forestry building, and in the extreme southeast of the grounds, the Power house. And through all this grand promenade one rarely finds it too warm after 2 p. m., and never sees or hears anything disagreeable. It is not only a congress of nations, but of the ladies and gentlemen of those nations.

* * *

The greatest discovery a man can make at this fair is to discover himself. That is, he finds himself capable of enjoying many things he had previously taken no interest in. And not only does he awake to many new beauties, but in time finds in himself new capacities. For instance, I have recently discovered that I have some taste in art. Neither I nor my best friends had ever suspected it, but it must have been concealed about my person somewhere, for every day I walk around any big building I discover new beauties in the exterior decorations, and every time I visit the Fine Arts rooms I am delighted with some beauty I had not seen before. Some of the figures in other buildings, those put up as mere curiosities, I dislike and cannot tell why. The statues in chocolate gave me no pleasure and I was really glad when they fell to pieces. The equestrian statue of prunes in the California building is quite a curiosity, but it gives me a pain. At first I thought this was because a great mass, or mess, of anything eatable is offensive to one with a delicate stomach, and later I decided it was because the thing looks so gummy and sticky. I must read up in art and find out why I don't like it.

Very many people who had no chance hitherto have discovered since coming hither that they were born to appreciate certain things in art or mechanics. Strange as it may seem, it occasionally happens that a country boy who never heard anything finer than "Suwanee River" on a too-rural fiddle, shows keen appreciation of the clasical music here. Perhaps this is not so strange after all, for they tell us that birds and mice appreciate the most cultivated and delicate music, especially on a violin, but flee in disgust from a rabble-rousing jig, and very likely the cause is the same as with the boy, that is, a certain delicacy of nerve. Among the women who are surprised at their enjoyment of artistic products, the great majority are captivated by fine pottery, delicate inlaid work, that is the so-called "damascening" of gold or silver in delicate figures, and other products of that class. As to embroidery and nice things in silk and wool, of course they know of those before coming, and were already prepared to admire.

* * *

There is an old story in some "Child's History of Greece" I have read, to the effect that one Glaucus, an artist in metals, was condemned to death, and won a pardon by working for the temple at Delphi a silver goblet resting on an iron base, with figures inwrought of gold showing all the games and religious ceremonies, with various fruits and flowers. I believe it is added that Glaucus worked all the rest of his life on the piece, and so his pardon was not clear gain, but the work was a wonder for many hundred years. Of course the Hindoos claim to have had this art of damascening (the exhibitor pronounce that c like k) ever so many thousand years before Damascus was founded, and the Japanese exhibitor in that line says he does not know when his people began it, but evidently it took thousands of years of slow and patient progress to bring it to its present stage. And the Japanese have here what all the experts declare to be the three finest pieces of damascening in the world.

In one of them the ordinary eye cannot perceive the delicate inlaying, and a microscope reveals that every separate filament in the feathers of a bird is worked in with bits of gold and silver, finer than the point of a cambric needle; and lines which to the eye seem no wider than the finest hair, are found to be composed of three lines in seperate metals, so ingeniously arranged as to show shadings of color when viewed from opposite sides. There is always a group of women gazing in silent wonder and admiration at a Japanese cabinet which is a foot high and not quite so wide, containing drawers and

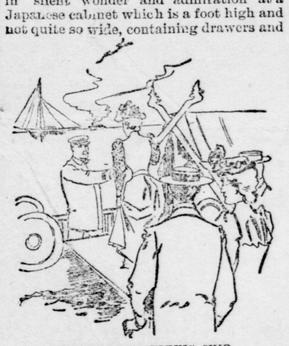

VISITING THE VIKING SHIP.

pigeonholes, and finished above like a temple with projecting roof. At first glance it seems beautiful, but not very elaborate, but a closer view shows that every part, even the minutest space in any corner, even the "edge of a knob," is wrought with marvelous patience and a skill to be but faintly imagined and not described. Iron and gold are laid together in lines so fine, and varying in such delicate proportions that the color shades off from dark to purple, and then brightens to yellow, and only the most powerful eye can by long and minute inspection mark the edge of any shade. The space covered by a silver dime contains a picture which amounts to an elaborate work of art. It almost hurts a man's feelings to learn that the price of this is but $700, so cheap is artistic labor in Japan.

* * *

The Manufacturers and Liberal Arts building, in which most of the wonders in delicate work are, draws and holds the largest crowds of course, not so much because it contains the greatest variety of those things which interest the largest number of people. The Anthropological department is sometimes quite neglected and the Electricity building, which men of science says outdoes everything else on the ground for curiosities, is patronized chiefly at night. In the Fine Arts building there is seldom a very great crowd, and often the Transportation building actually looks lonesome. The Woman's building is a favorite place and in it the Cincinnati room is almost crowded. Cincinnati claims supreme excellence in wood carving and china painting, and has sent teachers in these two lines to other cities. I might dispute her pre-eminence in the first named, as I am far more impressed with the work of Mr. Bartells of Illinois, and some productions from California, but Cincinnati is great.

It was Miss Louise McLaughlin, of Cincinnati, who discovered the process of linogesfaience in 1877, and Miss Laura Fry, of that city, has been instructor in wood carving at Chautauqua for many years. The finest specimens of their work are shown in this room. Miss Agnes Pitman is said to be the first woman wood carver of note in the United States, and the beautiful and elaborate frieze of the Cincinnati room was designed by her. Other attractive pieces of carving are a mahogany desk, an upright piano and a hanging cabinet.

* * *

As to future events at the fair, those attracting most attention just now, so far as I can see, are Indiana Day, on Aug. 22, Illinois Day, the 24th, Colored Peoples' Day, the 25th, Netherlands Day, the 31st, New York Day, Sept. 5, and Pennsylvania, Sept. 7. It is evident that the managers are rapidly changing the scheme so as to furnish far more that is amusing. At first music was provided for as a high art; it is henceforth to be as a popular entertainment. This was suggested by Mr. Theodore Thomas when he resigned. There are to be boat races, running contests, trials of skill and strength in many lines, and all sorts of breaks in the monotony of looking at marvels. In short, there is to be a great deal more "circus" in the thing, for experience has shown that prolonged gazing at great masterpieces leaves one depressed.

When I sit on the south porch of the Indiana building late in the afternoon and note the crowd coming from the central part of the grounds, I see that they are not only very tired, but almost every face has a melancholy look, as if they had taken it too seriously. The trouble is, I guess, that most of them are trying to see it all in three days, while no human being can do it in three months.

The Indians of all tribes have had their boat race and given their open air dances of all kinds, and are to give other exhibitions alleged to be amusing—that is, if anything about an Indian can be amusing. The League of American Wheelmen have had their evening parade and some contests, and are to have more. There are to be rifle matches, wrestling matches, etc. In short there is to be a good deal more fun all around the grounds.

J. H. BEADLE.

General News and Notes.

Telescopes were first made by Jansen in 500.

Rochester has a company of deaf mute soldiers.

Europe now imports every year 660,000 tons of meat.

Ceylon has cinnamon plantations covering 36,000 acres.

In the rock of Gibraltar there are 70 miles of tunnels.

ITCH, on human or animals, cured in 30 minutes by Woolford's Sanitary Lotion. Warranted by J Pallen & Sons.

The Union Pacific railroad crosses nine mountain ranges.

The Chinese live longer than people of any other nation.

The anchors of the steamship Campania weigh 8½ tons each.

Either I will find a way or I will make one.—Sir P. Sidney.

When we assert that
Dodd's Kidney Pills
Cure Backache, Dropsy, Lumbago, Bright's Disease, Rheumatism and all other forms of Kidney Troubles, we are backed by the testimony of all who have used them.
THEY CURE TO STAY CURED.
By all druggists or mail on receipt of price, 50 cents. Dr. L. A. Smith & Co., Toronto.

5,000 HIDES!
Five Thousand Hides Wanted.

I will pay cash on delivery for all the hides I can procure; also, I will buy one thousand calf skins either for cash or for exchange.

Parties in any part of the County needing plastering hair can be supplied by sending in their orders to me.

5.15 WILLIAM TROY.

Chatham, May 15th, 1893.

STORE TO RENT 1st JULY.

A splendid business stand the Argyle House—next new post office, Water street, recently rebuilt, painted and modernized; also office upstairs. Apply to

J. D. CREAGHAN.

SATURDAYS ONLY.
SOMETHING NEW
—AT THE—
GOGGIN BUILDING.

In future on every Saturday all goods in the Hardware line will positively be

SOLD AT COST.

Remember those prices are for

SATURDAYS ONLY.

t will be useless to ask or expect goods at Saturdays prices on other days through the week.

TERMS - CASH.

"THE FACTORY"
JOHN McDONALD,
(Successor to George Cassady)
Manufacturer of Doors, Sashes, Mouldings
—AND—
Builpers' furnishings generally
umber planed and matchee to order.
BAND AND SCROLL-SAWING
Stock of DIMENSION and otheer Lumb CONSTANTLY ON HAND.
THE EAST END FACTORY, CHATHAM, N. B.

MIRAMICHI STEAM NAVIGATION CO.

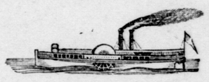

The Steamers "NELSON" and "MIRAMICHI" will run daily on their respective routes from FRIDAY JUNE 2nd, as follows:—

STR. "MIRAMICHI" Capt. DeGrace, will leave Chatham for points up River at 7 a. m. and Newcastle for Chatham and points down river at .45 a. m.

STR. "NELSON,"
CAPT. JOHN BULLICK,
—WILL LEAVE—

Chatham.	Nelson.	Newcastle.
For Douglastown Bushville, Newcastle & Nelson.	For Newcastle Bushville, Douglastown & Chatham.	(Call's Wharf) For Bushville Douglastown and Chatham
SOLAR TIME.	SOLAR TIME	SOLAR TIME
9 00 a m	9 40 a m	10 15 p m
11 00 a m	11 40 a m	12 15 p m
2 00 p m	2 40 p m	3 15 p m
4 30 p m	5 10 p m	5 45 p m
7 00 p m		7 45 p m

Carrying frieght and passengers between the points named.

RATES OF PASSAGE:

Single fare between Chatham and Newcastle, or Nelson, or vice versa, 20 cents. Return Tickets issued on board at 30 cents. Card Tickets good for 25 trips issued at the rate of 12 cents a trio, to other points corresponding reduction will be made.

STR. "MIRAMICHI"
CAPT. DEGRACE,

Will leave Chatham for points down river, viz.—Black Brook, Lapham's Oak Point, Burnt Church, Neguac and Point aux Carr, daily, at 9 a. m., calling at Escuminac on Mondays, Wednesday, and Fridays; and Bay du Vin on Tuesdays, Thursdays, and Saturdays, carrying Passengers and Freight between all points named, and the "Miramichi's" passengers for points up-river will be sent thereto by the "Nelson" free of charge. Meals served on board the "Miramichi at regular hours and at reasonable rates. Tickets from all points, 50 cents, good to return the same day.

Excursion tickets will be issued on Saturdays for points down river, during the months of June and July good for that day only. Fares from Chatham 25 cents, Douglastown, Bushville, 30 cents, Newcastle and Nelson 35 cts.

☞ Parties having Freight to ship to any points down-river must have it on the wharf not later than 8.30 a m. All freight charges must be prepaid on both boats. Freight will be at Shipper's and Owner' risk.

W. T. CONNORS, Manager.

Chatham, May 9th, 1893.

DERAVIN & CO
COMMISSION MERCHANTS.
ST. KITTS, W. I.
Cable Address: Deravin.
LEON. DERAVIN, Consular Agent for France.

NOTICE TO BUILDERS.

Tenders will be received at the office of Sect'y of school trustees No. 9 district, Chatham, N B., for the erection of

OUT BUILDINGS

according to plans and specifications, on and up to the 29th July 1893. The names of two surities to accompany each tender.

THOS. F. GILLESPIE, Sec'ty School trustes
24th July District No. 9 Chatham.

WANTED.

A general agent for one of the leading life Insurance Companies, to whom a large territory and best of terms will be given. Apply by letter, giving references to 'General Manager,' 134 Prince William St St. John, N. B

Salary and expenses weekly from start. Liberal commission to local part-time agents. Permanent position. Good chance for advancement. Exclusive territory. Largest growers of Nursery stock in Canada, and only growers in both Canada and United States. Clean, hardy stock true to name, and fair treatment guaranteed. No substitution in our orders. No competition from other houses, on account of low prices and peculiar advantages. We can interest any one not earning $15 per month and expenses. Don't hesitate because of previous failures in this or other lines. We can make you a success. Outfit free. Address for particulars, BROWN BROS. CO., Continental Nurseries (This house is reliable.) TORONTO, ONT.

CANVASSER

THE ST. JOHN BUSINESS COLLEGE AND SHORTHAND INSTITUTE

HOW have we acquired our present standing and prosperity?

(1) By giving the most complete Business Course, the most thorough Shorthand and Typewriting training, and the best Penmanship instruction obtainable in Canada.

(2) By devoting our entire time, energies and skill to the interests of our students.

(3) By making no promises we have not kept.

Genuine specimens of Penmanship, and Circulars giving full information respecting terms, course of study, etc., mailed free to any address.

KERR & PRINGLE,
St. John, N. B.

LESS THAN $1
is the cost per week to use the
MICROBE KILLER.
The one Great Cause of its popularity is that it makes no unfounded pretensions, but
Performs all that is claimed for it. By its use you not only
Treat but cure Catarrh,
Treat and cure Asthma,
Treat and cure Rheumatism,
Treat and cure Bronchitis,
Treat and cure Lung Troubles,
Treat and cure Skin Diseases,
Treat and cure Nervous Disorders,
Treat and cure Rectal Ailments,
But treat and cure all forms of chronic disease when all else has failed.

Do not wait until too late.
For sale at all chemists.
Advice free from Head Office.

WM. RADAM, MICROBE KILLER CO. LTD.
120 King Street, Toronto, Ont.

E. Lee Street, Druggist, Newcastle N. B., Agent.

TO LET.

Upper end of double house on King street at present occupied by Donald McDonal Possession given 1st June apply to

J. B. SNOWBALL.

SALT! SALT!

For Sale in Bags or bulk by

GEO. BURCHILL & SONS,
Nelson.

SALESMAN Wanted—Salary and expenses paid. BROWN BROS. Co., Nurserymen, Toronto, Ont.

COFFINS & CASKETS
—IN—
Rosewood, Walnut, etc.,

Coffin findings and Robes supplied at the very lowest rates. Pall Bearers' outfit furnished.

James Hackett, Undertaker
CHATHAM, N. B.

NOTICE.

For sale one second hand carding machine breaker and carder, nearly all new cards, guaranteed to make good work, also supply machine cards, cranks, plate, cleaners, emery, wool pickers, mineral paint fire proof.

9-21-93

W. MORICE & CO.
Sackville Co Westmoreland N. B

May 20 1893

TO LET.

The residence and premises on St. John Street (opposite the Pro-Cathedral) known as the Hon John M. Johnson property.

Also; the house and premises known as the Letson homestead (suitable for two families) on the west side Cunard Street, (south of Church St.

Immediate possession given. Apply to

MRS. ISABELLA LETSON, or
L J TWEEDIE.

Stop that CHRONIC COUGH NOW!

For if you do not it may become consumptive. For *Consumption, Scrofula, General Debility* and *Wasting Diseases*, there is nothing like

SCOTT'S EMULSION

Of Pure Cod Liver Oil and HYPOPHOSPHITES Of Lime and Soda.

It is almost as palatable as milk. Far better than other so-called Emulsions. A wonderful flesh producer.

SCOTT'S EMULSION

is put up in a salmon color wrapper. Be sure and get the genuine. Sold by all Dealers at 50c. and $1.00.

SCOTT & BOWNE, Belleville.

CAIN'S RIVER AND TRIBUTARIES.

The subscriber begs to direct the attention of all persons concerned to the following extract from the Act of Assembly passed 15th April 1893, entitled An Act to Further Amend the Fisheries Act 1884":—

1. Section 16 of "The Fisheries Act, 1884," is hereby repealed, and the following enacted in lieu thereof:—

"16. Any person trespassing upon the Fishery of any riparian proprietor or person occupying under him, and any person fishing in the waters of any lake without permission of the owner or lessee thereof, shall be liable to a penalty of not less than five, nor more than twenty dollars for each offence, which may be recovered before any Justice of the Peace for the County in which the offence is committed, and in default of payment of such fine and costs of prosecution, shall be liable to imprisonment in the common gaol of the County for a term not exceeding thirty days."

The provisions of the foregoing section of the law will hereafter be enforced against any and all persons who may be found tresspassing or to have trespassed upon the waters of Cain's river and its tributaries, which are under lease from the government of New Brunswick to the subscriber

J. M. RUDDOCK.

Chatham, N. B., May 1, 1893.

WILD CHERRY COUGH SYRUP

Made from balsams combined with Extract of Wild Cherry.

Guaranteed to give satisfaction or money cheerfully refunded.

PRICE, 25 CTS. PER BOTTLE.

Perfectly safe for the youngest infant.

Remember it is sold on a guarantee

—AT—

MEDICAL HALL.
J. D. B. F. MACKENZIE.

Chatham Jan. 11, 1893.

J. C. RISTEEN & CO.

MANUFACTURERS
—OF—
Doors, Sashes,
Blinds & Mouldings,
Flooring, Sheathing
—AND—
ALL KINDS OF STOCK FOR BUILDING.
ESTIMATES FURNISHED ON APPLICATION.
—ALSO—
SUPPLY SCHOOL CHURCH FURNITURE.
J. C. RISTEEN & Co.
No. 2, Queen St., Fredericton.

ALEX. MACKINNON,
WATER ST., CHATHAM.

I am now prepared to offer my customers and the public generally, goods at

REDUCED PRICES

in the following lines, viz:—

Mixed Candy, Nuts, Grapes, Lemons Rasins, Currants, Citron and Lemon Peel. Flavoring Extracts and Pure Spices, and other Groceries,

—ALSO—

A nice line of gift cups & saucers,
Mugs, Lamps, and a General assortment of
Glass and Earthenware &c.

ALEX. MCKINNON,

December 13th 1892.

MUSICAL INSTRUCTION
—ON—
Piano and Pipe Organ.

Miss Carter, organist of St. Luke's Church, Chatham (Graduate of the Toronto College of Music) is prepared to receive pupils for instruction in the above, in primary and advanced grades.

Terms on application at the residence of E. A. Strang, Esq., Duke Street, Chatham.

SEEDS! SEEDS!!

I HAVE NOW IN STOCK
White Russian & White Fye Wheat.
TIMOTHY AND
CLOVER SEEDS.

and a large variety of Vegetable Seeds, also Peas Beans, Flower Seeds, &c. Also

FLOUR, OAT MEAL & FEED,

Hams, Beacon, Teas and a full line of

FINE GROCERIES &C.

All of which I will sell at LOWEST PRICES

Alex. McKinnon,

Water St., Chatham, May 9th, 1893,

WOOD-GOODS.
WE MANUFACTURE AND HAVE
FOR SALE
Laths,
Pailings,
Box-Shooks,
Barrel Heading,
Matched Flooring,
Matched Sheathing,
Dimensioned Lumber,
Sawn Spruce Shingles.
THOS. W. FLETT,
NELSON.

IMPROVED PREMISES

Just arrived and on Sale at

Roger Flanagan's

Garden, and Field Seeds,
Choice Timothy Seed, and Wheat,
Wall Papers, Window Shades,
Dry Goods,
Ready Made, Clothing,
Gents' Furnishings
Hats, Caps
Boots, Shoes &c. &c.
Also a choice lot of
GROCERIES & PROVISIONS.
R. FLANAGAN,
ST. JOHN STREET & WATER STREET.

REAL ESTATE SALE.

The subscriber will sell by public auction in front of the Post Office, Chatham, at 11 a. m. on

Saturday, Sept. 16th,

The premises on Henderson street, where she now resides. The lot is 52 feet in front and 100 feet deep, and has dwelling, shop, and convenient out buildings.

ALSO:

The five-acre field on the Richibucto road, known as the Duncan field. It has a good barn on it, is in good condition and one of the most productive pieces of land in Chatham parish.

ALSO:

A building lot on Centre Street, shipyard hill 98 feet in front and 100 feet deep, situated between John Shanahan's and Wm. Dick, and bounded in the rear by Patrick Foley's.

Terms:—For the field and building lot, cash: For the homestead, one-third down, one-third in a year and the remainder in two years, with interest.

WM WYSE, MARY CONWAY,
Auctioner.

Chatham, August 1st, 1893.

Z. TINGLEY,
HAIRDRESSER, ETC.,
HAS REMOVED
—HIS—
SHAVING PARLOR
Benson Building
Water Street, - Chatham.

He will also keep a first-class stock of
Cigars, Tobaccos, Pipes,
Smokers' Goods generally.