The address slip pasted on the top of this page has a date on it, if the date of the paper is later than that on the slip, it is to remind the subscriber that he is taking the paper without paying for it. See Publisher's announcement on 4th Page.

MIRAMICHI ADVANCE.

VOL. 19. CHATHAM, NEW BRUNSWICK, APRIL 20, 1893. D. G. SMITH, EDITOR & PROPRIETOR. TERMS—$1.00 a Year, in Advance.

NEW BUSINESS NOTICE.

The "MIRAMICHI ADVANCE" is published at Chatham, Miramichi, N. B, every THURSDAY morning in time for despatch by the earliest mails of that day.

It is sent to any address in Canada, or the United States (Postage prepaid by the publisher) at ONE DOLLAR A YEAR, payable invariably in advance.

Advertisements, other than yearly or by the season are inserted at *eight cents* per line nonpareil, for 1st insertion, and *three cents* per line for each continuation.

Yearly, or season advertisements, are taken at the rate of $5 00 an inch per year. The matter, if once is secured by the year, or season, may be changed under arrangement made therefor with the publisher.

The MIRAMICHI ADVANCE having its large circulation distributed principally in the Counties of Kent, Northumberland, Gloucester and Restigouche, New Brunswick and in Bonaventure and Gaspe, Quebec in communities engaged in Lumbering, Fishing and Agricultural pursuits, offers superior inducements to advertisers. Address Editor Miramichi Advance, Chatham, N. B.

MIRAMICHI
MARBLE, FREESTONE AND GRANITE
WORKS,
John H. Lawlor & Co.,
PROPRIETORS.

a good stock of Marble always on hand

Monuments, Headstones, Tablets, Mantels & Table-tops, Garden Vases, Etc., etc.

CUT STONE of all descriptions furnished to order.

CHATHAM N. B.

MARBLE WORKS.

The Subscriber has removed his works to the premises known as Golden Ball corner, Chatham where he is prepared to execute orders for

MONUMENTS, HEAD-STONES. TABLETS & CEMETERY WORK.

generally also, COUNTER and TABLE TOPS and other miscellaneous marble and FINE STONE work.

☞ A good stock of marble constantly on hand.

EDWARD BARRY.

9 CORDS IN 10 HOURS.

BY ONE MAN. Send for free illustrated catalogue, showing testimonials from thousands who have sawed from 5 to 9 cords daily. It saws down trees, folds like a pocket knife, weighs only 4 lbs., easily carried on shoulder. One man can saw more timber with it than two men with a cross-cut saw. 57,000 in use. We also make larger-sized machine to carry 1 foot saw. No duty to pay, we manufacture in Canada. First order secures the agency. FOLDING SAWING MACHINE CO. 341 to 349 So. Jefferson St., Chicago, Ill.

The Cure F

Scrofula was once supposed to be t touch of royalty. To-day, many grate people know that the "sovereign reme is Ayer's Sarsaparilla. This powerful tive extirpates "the evil" by thoro eliminating all the strumous poison from blood. Consumption, catarrh, and vario other physical as well as mental maladie have their origin in

SCROFULA

When hereditary, this disease manifests itself in childhood by glandular swelling running sores, swollen joints, and general feebleness of body. Administer Ayer's Sarsaparilla on appearance of the first symptoms.

"My little girl was troubled with a painful scrofulous swelling under one of her arms. The physician being unable to effect a cure, I gave her one bottle of

Ayer's

Sarsaparilla, and the swelling disappeared." —W. F. Kennedy, McFarland's, Va.

"I was cured of scrofula by the use of Ayer's Sarsaparilla."—J. C. Berry, Deerfield, Mo.

"I was troubled with a sore hand for over two years. Being assured the case was scrofula, I took six bottles of Ayer's

Sarsaparilla

and was cured."—H. Hinkins, Riverton, Neb.

Prepared by Dr. J. C. Ayer & Co., Lowell, Mass. Sold by all Druggists. Price $1; six bottles, $5.

Cures others, will cure you

THREW AWAY HIS CRUTCHES
AFTER YEARS OF TERRIBLE SUFFERING.
AN INTERESTING HISTORY.

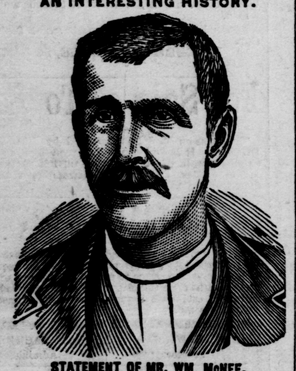

STATEMENT OF MR. WM. McNEE.

For eight years I was troubled with a sore on my leg which resulted from having it broken. The doctors kept me in bed five months trying to heal it up, but all to no purpose. I tried all sorts of salves, liniments, ointments, pills and blood medicines but with no benefit. In 1883 it became so bad that I had to sit on one chair and keep my foot on another for four months. I could not put my foot on the ground or the blood would rush out in a stream and my leg swelled to twice its natural size.

ELEVEN RUNNING SORES developed on it which reduced me to a living skeleton (I lost 70 lbs. in four months). Friends advised me to go to the Hospital; but I would not, for I knew they would take my leg off. The doctor then wanted to split it open and scrape the bone, but I was too weak to stand the operation. One old lady said it had turned to black erysipelas and could never be cured. I had never heard of Burdock Blood Bitters then, but I read of a minister, Rev. Mr. Stout, who had been cured of a severe abscess on the neck by B.B.B., after medical aid had failed, and I thought I would try it. I washed the leg with the Bitters and took them according to directions. After using one bottle I could walk on crutches, after taking three, I threw away the crutches, took a scythe and went to work in the field. At the end of the sixth bottle my leg was entirely healed up; pieces of loose bone had worked out of it and the cords came back to their natural places again. That was nine years ago and it has never broken out since. I can walk five miles to-day as fast as anyone, and all this I owe to B. B. B., which certainly saved my leg, if not my life. I cheerfully recommend it to all sufferers. Give B. B. B. a trial, it will cure you as it did me.

Yours truly,
WM. MCNEE, St. Ives P.O., Ont.

Mr. F. C. Sanderson, the druggist of St. Marys, Ont., certifies to the entire truthfulness of the remarkable statement made by Mr. McNee and says that several other wonderful cures have been made in his district.

GENERAL BUSINESS.

Tenders!

We tender the citizens of New Brunswick the most valuable and certain

ROAD TO HEALTH.

There never was so valuable a combination as ALE, BEEF AND PEPSINE, and hundreds are daily receiving benefit from

ALE AND BEEF PEPTONIZED.

THE GREAT FOOD TONIC!

PRICE 25 CENTS.

FOR SALE BY ALL DRUGGISTS.

Laundry Manoleate
A SOAP POWDER,

Combined with the disinfectant Manoleate is alike useful in washing clothes, walls, floors etc., purifying and cleansing, at the same time assuring

Cleanliness---Health---Safety.

PRICE 25 CENTS A TIN. FOR SALE BY ALL DRUGGISTS AND GROCERS

Established 1866.

Dunlap Bros. & Co.,
AMHERST, N. S.
Dunlap, McKim & Downs,
WALLACE, N. S.
DUNLAP, COOKE & CO.,
AMHERST, N. S.

DUNLAP COOKE & CO.
MERCHANT TAYLORS,
—AND—
GENTLEMEN'S OUTFITTERS.
AMHERST.
N. S.

This firm carries one of the finest selections of Cloths including all the different makes suitable for fine trade. Their cutters and staff of workmen employed are the best obtainable, and the clothing from his establishment has a superior tone and finish. All inspection of the samples will convince you that the prices are right.

Miramichi Foundry,
STEAM ENGINE AND BOILER WORKS,
CHATHAM, N. B.

JOSEPH M. RUDDOCK, - - - PROPRIETOR.

Steam Engines and Boilers, Mill Machinery of all kinds; Steamers of any size constructed & furnished, complete.

GANG EDGERS, SHINGLE AND LATH MACHINES, CASTINGS OF ALL DESCRIPTIONS.

IRON PIPE, VALVES AND FITTINGS OF ALL KINDS.

DESIGNS, PLANS AND ESTIMATES FURNISHED ON APPLICATION.

WINTER STOCK!
COMPLETE IN ALL DEPARTMENTS.

—FULL LINES OF—

Dry Goods,
Groceries,
Provisions,
Boots and Shoes,
Hosiery,
Dress Goods,
Haberdashery,
Carpets,
Cutlery,
Hats,
Caps,
etc., etc.

HARDWARE.
Wholesale & Retail.
J. B. SNOWBALL, CHATHAM.

General Business.

Z. TINGLEY,
HAIRDRESSER, ETC.,
HAS REMOVED
—HIS—
SHAVING PARLOR
Benson Building
Water Street, - Chatham.

He will also keep a first-class stock of
Cigars, Tobaccos, Pipes, and Smokers' Goods generally.

WOOD-GOODS.
WE MANUFACTURE AND HAVE FOR SALE
Laths,
Pailings,
Box-Shooks,
Barrel Heading,
Matched Flooring,
Matched Sheathing,
Dimensioned Lumber,
Sawn Spruce Shingles.
THOS. W. FLETT,
NELSON.

ATTENTION!
GREAT REDUCTION
IN PRICES,
DRY GOODS & GROCERIES
LOWER THAN EVER
—AT—
F. W RUSSEL'S,
BLACK BOOOK.

For Sale or To Let.

The Dwelling House and premises situate on St John Street, in the Town of Chatham, near the R. C Chapel, lately occupied by H. S. Miller, Esq.
For terms and further particulars, apply to
L. J. TWEEDIE,
Barrister-at-Law, Chatham.
Dated at Chatham, 24th March, 1891.

DERAVIN & CO
COMMISSION MERCHANTS.
ST. KITTS, W. I.
Cable Address: Deravin.
LEON. DERAVIN, Consular Agent for France.

Manchester House.
New Dress Goods.

6-4 Navy and Black Serges, 6-4 Brown, Navy, Grey, Fawn and Black Cheviots, 6-4 Myrtle and Navy, French Fancy Black and Colored Dress Cords and Gimps, Mantle Frogs, Barrel Buttons.

The above are direct importations from London, England, and being personally selected are desirable goods. Inspection invited.

W. S. LOGGIE.
Chatham, N. B., 25th Oct. 1892.

FOR SALE.

Horses, Harness, Waggons and cart for sale For arms etc., apply to
F. W. RUSSELL,
Black Brook

SALT! SALT!

For Sale in Bags or bulk by
GEO. BURCHILL & SONS,
Nelson.

TIN SHOP.

As I have now on hand a larger and better assortment of goods than ever before, comprising

Japanned, Stamped
AND
Plain Tinware,

would invite those about to purchase, to call and inspect before buying elsewhere, as I am now selling below former prices for cash

The Peerless Creamer,
ROCHESTER LAMP,
SUCCESS OIL STOVE,
—Also a nice selection of—
PARLOR & COOKING STOVES
—WITH—
PATENT TELESCOPIC OVEN.
the lining of which can be taken out for cleaning, thereby doing away with the removing of pipe or oven as is the trouble with other stoves.

A. C. McLean.

Robert Murray,
BARRISTER-AT-LAW,
Notary Public, Insurance Agent,
ETC ETC., ETC.
CHATHAM N B

G. B. FRASER,
ATTORNEY & BARRISTER NOTARY PUBLIC
AGENT FOR THE
NORTH BRITISH
—AND—
MERCANTILE FIRE INSURANCE COMPANY.

Warren C. Winslow.
BARRISTER
—AND—
ATTORNEY-AT-LAW
Solicitor of Bank of Montreal,
CHATHAM N. B.

Miramichi Advance.

CHATHAM, N. B., - - - APRIL 20, 1893.

TAKING HER MEASURE.

HOW LONDON FUN SETTLES THE CASE OF THE EMERALD ISLE.

The Grand Old Man in the Role of a Tailor—The Difficulties He Had to Contend With in Taking Miss Erin's Measure.

Miss Erin discovers she can't repress
Her natural wish for a nice new dress;
So she goes to her tailor, who says, says he,
"What's your pleasure, m'm?
"Take your measure, m'm?
"Certainly, m'm, so shall it be."
Miss Erin want's this, and Miss Erin wants that;
Here something less puffy, there something less flat;
But she needn't be anxious, no, not a bit,
For her grand old tailor is
Such a nailer, is
Such a one-er for cut and fit!
He measures her off with his Home Rule tape,
And tells her, "I hope to improve on this shape
"And to give satisfaction—more length, I mean,
"A little more freedom and
"Fulness (you need 'em), and
"P'rhaps the least taste of a crinoline."
He shows her designs in the latest style,
Especially made for the Emerald Isle;
And his heart is cheer'd when he says, says he,
"You see my passion's for
"Irish fashion for
"Eighteen Hundred and Ninety-three."
—London Fun.

A Newspaper Premium.

The man had informed a number of his friends that he was going down and give the editor a thumping, and his friends, who knew the editor, tried to dissuade him, because they had seen a few wrecks who had escaped. But it was no use; he was bound to go and they couldn't prevent him. They waited across the street, however, and an ambulance to receive him when the call was finished. In about fifteen minutes he came out, without even his necktie mussed and not a scratch visible.

"Hello," they said in surprise, "he wasn't there, was he?"

"Yes, he was."

"Bnt you didn't see him?"

"Yes, I did, and I slapped his jaws and walked all over him."

"Come off; what are you giving us?"

"Straight goods."

"Didn't he make any resistance?"

"Not a bit."

"What was the matter with him?"

"Nothing. I had one of his papers in my pocket containing an insurance policy good for $1,000 if I were killed, and for $20 a week if I were injured. I showed it to him, and then I went for him, and he didn't raise a finger."

"Now is the time to subscribe!" shouted the crowd, and they all went in behind a green shutter.

A New Remedy.

Old Joe Case didn't have much respect for either doctors or medicine until a short time ago.

Joe had just pulled through a pretty severe attack of grip, and was persuaded, much against his will, to take quinine as a tonic. The country doctor, to whom Joe went for the quinine, happened to be very busy that day, and did not have time to put up any capsules for him. However, he provided him with the materials, and ample directions as to how he must fill the capsules with the quinine.

A week after this Joe presented himself at the doctor's office. His face was beaming.

"Doc," he said, "I ain't never a gwine to say agin thet you can't help a feller. You've done me a power o' good."

The doctor was slightly surprised. He asked him how much quinine he had taken.

"Wall," said Joe, "I ain't took none of it yet. I've just been a takin the capsules. Quinine may be pretty good, but them dar capsules does the business. Lemme have all you kin spare. The old woman will be oneasy 'till she gits 'em, fur she 'lows they mought help her, too."

He Was Too Smart.

The boarding-house joker has at last met with a setback. He has been crushed by the landlady, and it came about in this way.

He was the only man at the table full of lovely girls, and like all only men he was spoiled. So when the belle of the table remarked that she was very fond of pepper and then sifted half the contents of the pepper-box over her food, he sprang an old gag on her.

"It won't hurt you. This pepper is half pease."

"What is that you say?" asked the landlady from the next table, "Speak a little louder, won't you?"

He reiterated his remark.

"That isn't true," retorted the landlady hotly. "I do not use adulterated goods on my table."

"My dear madam," said the bland joker, "there are always a lot of p's in pepper."

There was an impressive pause, then the landlady said in a crushing tone:

"Oh, yes, just as you always furnish part of the dessert."

"I don't understand."

"The chestnuts."

A Woman's Watch.

O, I am a woman's watch, am I,
But I would that I were not,
For if you knew, you would not deny
That mine is a sorry lot.
She'll let me rest for a great long while,
Then all of a sudden seek
To twist me up so tight that I'll
Keep going for a week.
She leaves me open when she will,
Till I'm sick of dirt and things.
Of pins and hair I have got my fill
And of buttons, hooks and strings.
There's a four-leaf clover in me, too,
And a piece of a photograph;
I am stuffed completely through and through
With toothpicks, cloves and chaff.
My hands are twisted to and fro,
I am thumped and jarred, alack!
And then, if I fail to straightway go,
I am pounded front and back.
With her hat-pin all my wheels she'll pry
Till she breaks them, every one,
And then she'll say, "I don't see why
This blamed old thing won't run!"

PREPARING FOR SPRING.

Mrs. Jones Tries to Hammer a Little Foresight Into Jeptha.

"Jeptha," called Mrs. Jones from upstairs, "where is the tack-hammer?"

Mr. Jones was deep in a work on national politics, and hated to be called off. But he stopped long enough to say:

"It's wherever you left it when you used it last, m'dear."

Presently Mrs. Jones came down with a cobweb on her nose.

"I've looked under the bed and in all the clothes presses, and I can't find that miserable tack-hammer."

"Have you whistled for it?" inquired Mr. Jones sarcastically.

"Oh, don't try to be funny, Jeptha. I want that tack-hammer, and must have it. Look in your secretary and see if it is there."

Mr. Jones laid his book upside down with care and began a search for the tack-hammer which lasted far into the night, but without success. He barked his shins on step-ladders, nearly brained himself on a hanging shelf, and at last, tired out sat down to contemplate his ruins. Then Mrs. Jones asked in a cool, even voice:

"Do you suppose it can be in the toolbox?"

"That's the last place where I should expect to find it," said the perspiring man, as he went on another search spell.

"Well, I vum!" he exclaimed as he fished it out, "that's the wonder of the age. Here it is. Now what are you going to do with the measily thing, Maria?"

"Nothing. I just wanted to have it handy for the spring housecleaning when it comes. It saves confusion to take time by the forelocks. Don't you think so, Jeptha?"

But Jeptha was madder than a wet hen.

A Society Idyl.

"Why is it that women are always so jealous and suspicious of each other?" asked the professor in a plaintive voice of the lady with whom he had been dancing.

"Oh, because they know each other so well. Now, there's that Kate Lawson. Do you know what she told young Anderson to-night?"

"No, Please enlighten me."

"She said she had one of the most eligible young fellows in town at her feet. Such a whopper, when everbody knows she's never had a single offer."

I can prove the truth of Miss Lawson's assertion," said the professor in his cold, calm voice, that sounded like a brook gurgling over broken glass.

"Oh, were you the man?" spitefully,

"No"—not in the least disconcerted—"She was buying her wedding shoes, and the man at her feet was the clerk who was fitting her."

"Her wedding shoes! You don't mean to say that that girl has at last caught a husband?"

"So they say."

"Who is the unhappy man?"

"Myself."

How He Popped the Question.

A story is told of a bashful young Georgia swain, who called on his sweetheart to propose. Here is a sample of the conversation:

"Miss Addie, can you sweep the floor?"
"Why, yes, of course I can."
"Can you cook?"
"Yes."
"Can you wash?"
"Yes, I can wash, too."
"And scour?"
"Yes."
"Well, can you cut wood?"
"I have cut wood, too."
"Did you ever hoe?"
"Sometimes."
"Pick cotton?"
"Yes, pick cotton, also."
"Can you plow?"
"No, I can't plow."
"Well, then, I can plow for both of us."
He got her.—Atlanta Constitution.

A Sample Suit.

Brown.—"I got a lot of samples. My wife did the rest."—Harper's Bazar.

And the Dog Wagged His Tail.

The woman with the dog was making herself obnoxious to everybody by her silly fondling of the animal, which, by the way, was a fine one, as dogs go. Finally a man sitting near made a remark that the woman overheard and she fired up.

"I'd have you know, sir," she said, "that this is no cur. It is a well-bred dog, sir," and she put her arms about its neck.

"I beg your pardon, madam," he responded, politely. "I said nothing against the dog. He has my sympathy. I've often noticed that well-bred dogs are owned by ill-bred people," and the dog wagged his tail for some reason or other.

Demand and Supply.

The star boarder shoved the eggs away from him.

"What's the matter inquired the landlady.

"I don't like these eggs," he replied.

"What's wrong with them? Eggs are scarce now and cost a great deal of money."

"I don't doubt it," he ventured. "I notice that the fashion in antiques has increased the price quite beyond reason."

The Similarity.

The silly young man had told a couple of young women that he was engaged to an acquaintance of theirs, and one of them proceeded to find out about it and next day reported to her friend.

"Well," was the inquiry, "what about Frank's story?"

"It's quite like h's head."

"How's that?"

"Nothing in it," and they let it go at that.

It Won't Do.

Oh, no; it will never do for the women to don crinolines. Were the dear creatures decked out in expensive skirts, a man in the middle of the row would be quite unable to reach the isle when it is incumbent upon him to leave the theatre between acts to consult that man outside.—Boston Transcript.

Universal Utility Inventions.

A roll-top desk like charity covers a multitude of disorder, and a Dunlap hat performs the same office for a man.

Coughs and Colds lead to consumption if neglected. Dr. Wood's Norway Pine Syrup cures quickly and is pleasant to take.

General News and Notes

A third coal syndicate has asked the Nova Scotia legislature for incorporation.

ITCH, on human or animals, cured in 30 minutes by Woolford's Sanitary Lotion. Warranted by J Pallen & Son.

☞ Sir Charles Tupper is still confined to bed in Paris with an attack of grippe.

Dr. Wood's Norway Pine Syrup.

DR. WOOD'S NORWAY PINE SYRUP cures coughs, colds, asthma, bronchitis, hoarseness, croup, and all diseases of the throat and lungs. Price 25c. and 50c. at all druggists.

Bradstreet's reports 25 business failures in Canada this week.

Indigestion Cured.

GENTLEMEN,—I was thoroughly cured of indigestion by using only three bottles of B. B. B. and truthfully recommend it to all suffering from the same malady.

MRS. DAVISON, Winnipeg, Man.

King Alexander of Servia, who is not yet eighteen years of age, has deposed the regents and taken upon himself the full powers of a king.

The best Remedy.

DEAR SIRS,—I was greatly troubled with weakness, loss of appetite, restlessness and sleeplessness, and found B. B. B, the most strengthening and beneficial medicine I have taken. MISS HEASLIP,
34 Huntley St., Toronto, Ont.

Milburn's Beef Iron and Wine the best, $1.
Beef, Iron and Wine, Milburn's the best, $1.
The best Beef, Iron and Wine, Milburn's, $1.

Hotels.

ADAMS HOUSE
ADJOINING BANK OF MONTREAL,
WELLINGTON ST, - - - CHATHAM, N. B.

This Hotel has been entirely Refurnished, throughout and every possible arrangement is made to ensure the Comfort of Guests Sample Rooms on the premises.

TEAMS will be in attendance on the arrivals of all trains.

GOOD STABLING &C.
THOMAS FLANAGAN,
Proprie

Canada House,
Corner Water and St. John Streets,
CHATHAM
LARGEST HOTEL IN CHATHAM.
Every attention paid to
THE COMFORT OF GUESTS.
Located in the business centre of the town. Stabling and Stable Attendance first rate.
WM. JOHNSTON,
PROPRIETOR

REVERE HOUSE.
Near Railway Station,
Campbellton, N. B.
formerly the Union Hotel, kept by Mrs. Grogan
Comfortable accommodation for permanent and transient guests. Commercial Travellers will also be provided with
Sample Rooms.
GOOD STABLING on the premises.
Daniel Desmond,
Proprietor

EARLE'S HOTEL
Cor. Canal & Centre Streets,
NEAR BROADWAY,
NEW YORK:
The best Hotel in the lower part of the City for Tourists, Professional and Business Men, Commercial Travellers, Agents, Etc., Substantial in appointments, centrally located and most economical in PRICES
This Hotel has been Newly and Handsomely Furnished and Decorated, contains a grand Exchange, Pacsenger Elevator, Railroad and Steamboat Ticket, Telegraph office and Billiard Room.
The House can be reached by Horse Cars, Stage, and Elevated Railroad, and is conveniently located and accessible to places of amusement and businesss including Coney Island, Rockaway, Manhattan and Brighton Beach, Central Park, High Bridge, Greenwood Cemetery, Brooklin Bridge, Starin's Glen Island, Bartholdi Statue, "Liberty Enlightening the World." etc We have first-class accommodation for 400 guests, and our building being four storeys high, and with numerous stairways, is considered the safest Hotel in the city in case of fire.
Branch Office, SEYMOUR, BARKER & CO., members N. Y. Stock and Produce Exchanges and Chicago Board of Trade. Stocks, Bonds, Grain, Provisions and Petroleum, bought and sold for Cash on margins. DIRECT WIRE TO CHICAGO
☞ Sanitary and Fire Arrangements Perfect, ☜
Location the Most Healthy in the City.
Ferdinand P. Earle,
Owner & Proprietor

EARLE'S NEW PALATIAL HOTEL
The Normandie,
BROADWAY & 38TH STREET.
European Plan; Restaurant Unsurpassed.
Esterbrook, Inspector of Buildings, says, "Every room is a place of security for its occupant, as the house is ABSOLUTELY FIRE-PROOF" Steam heat, speaking tubes, electric bells, fire and burglar alarms attached to all rooms.
FERDINAND P. EARLE,
Resident Proprieto

I took Cold,
I took Sick,
I TOOK
SCOTT'S EMULSION
RESULT:
I take My Meals,
I take My Rest,
AND I AM VIGOROUS ENOUGH TO TAKE ANYTHING I CAN LAY MY HANDS ON; getting fat too, FOR Scott's Emulsion of Pure Cod Liver Oil and Hypophosphites of Lime and Soda NOT ONLY CURED MY Incipient Consumption BUT BUILT ME UP, AND IS NOW PUTTING
FLESH ON MY BONES
AT THE RATE OF A POUND A DAY. I TAKE IT JUST AS EASILY AS I DO MILK."
Scott's Emulsion is put up only in Salmon color wrappers. Sold by all Druggists at 50c. and $1.00.
SCOTT & BOWNE, Belleville.

Snug little fortunes have been made at work for us, by Anna Page, Austin, Texas, and Jno. Bone, Toledo, Ohio. See out. Others are doing as well. Why not you? Some earn over $500.00 a month. You can do the work and live at home, wherever you are. Even beginners are easily earning from $5 to $10 a day. All ages. We show you how and start you. Can work in spare time or all the time. Big money for workers. Failure unknown among them. NEW and wonderful. Particulars free. H. Hallett & Co., Box 880 Portland, Maine

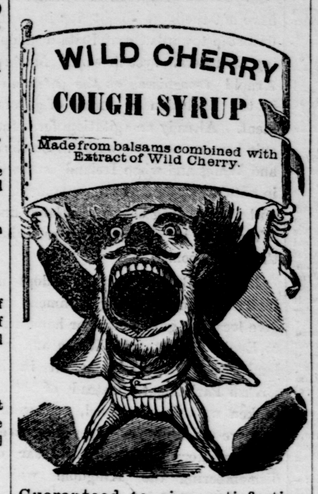

Guaranteed to give satisfaction or money cheerfully refunded.
PRICE, 25 CTS. PER BOTTLE.
Perfectly safe for the youngest infant.
Remember it is sold on a guarantee
—AT—
MEDICAL HALL.
J. D. B. F. MACKENZIE.
Chatham Jan 11, 1893.

J. C. RISTEEN & CO.

MANUFACTURERS
—OF—
Doors, Sashes,
Blinds & Mouldings,
Flooring, Sheathing
—AND—
ALL KINDS OF STOCK FOR BUILDING.
ESTIMATES FURNISHED ON APPLICATION.
—ALSO—
SUPPLY SCHOOL & CHURCH FURNITURE.
J. C. RISTEEN & Co.
No. 2, Queen St., Fredericton.

ALEX. MACKINNON,
WATER ST., CHATHAM.
I am now prepared to offer my customers and the public generally, goods at
REDUCED PRICES
in the following lines, viz:—
Mixed Candy, Nuts, Grapes, Lemons, Rasins, Currants, Citron and Lemon Peel, Flavoring Extracts and Pure Spices, and other Groceries,
—ALSO—
A nice line of
gift cups & saucers,
Mugs, Lamps, and a General assortment of
Glass and Earthenware &c.
ALEX. MCKINNON,
December 13th 1892.

GEO. W. CUTTER,
GENERAL INSURANCE AGENT FOR
FIRE, LIFE AND ACCIDENT COMPANIES
REPRESENTING:
Travelers' Life and Accident, of Hartford, Conn.
Norwich Union, of England.
Royal Canadian, of Montreal.
London and Lancashire Life Assurance Company, of London, England and Montreal, Que.
OFFICE—CUNARD STREET OPPOSITE E. A. STRANG
CHATHAM, N. B.

LONDON HOUSE.
JUST RECEIVED
A CARLOAD
OF
"CROWN OF GOLD" FLOUR,
BEST BRAND
IN THE MARKET.
TRY IT.
R. HOCKEN.

MUSICAL INSTRUCTION
—ON—
Piano and Pipe Organ.
Miss Carter, organist of St. Luke's Church, Chatham (Graduate of the Toronto College of Music) is prepared to receive pupils for instruction in the above, in primary and advanced grades.
Terms on application at the residence of E. A Strang, Esq., Duke Street, Chatham.

INTERNATIONAL S. S. CO.
Winter Arrangement—One trip Week for Boston.
Until further notice the Steamer Cumberland or State of Maine will leave St. John for Eastport, Portland and Boston every Thursday morning at 7.25 standard.
Returning, will leave Boston every Monday at 8.30 a. m. and Portland at 5 p. m., for Eastport and St. John. Freight received daily up to 5 p. m.
C. F. LAECHLER, Agent.

BLACK BROOK
GRIST MILL
is grinding wheat at 10 cents per bushel to cash customers, or for the usual rates of toll.
RUSSELL & McDOUGALL.

SATURDAYS ONLY.
SOMETHING NEW
—AT THE—
GOGGIN BUILDING.
In future on every Saturday all goods in the Hardware line will positively be
SOLD AT COST.
Remember those prices are for
SATURDAYS ONLY.
It will be useless to ask or expect goods at Saturdays prices on other days through the week.
TERMS - CASH.

LONDON HOUSE.
Wholsale and Retail,
In store, the following reliable Brands of Flour:—
"Neva,"
"Daily Bread"
and "Embress."
Pork, Plate Beef, Dry Codfish.
I am selling off balance of Dry Goods and Fancy away below cost.
SOMETHING NEW
LESSIVE PHENIX
(the greatest Washing Powder ever discovered)
Putz Liquid P made Polish,
(for metals.)
FARINOSE IN 6lb BAGS @ 25c.
R. HOCKEN.