

NEW BUSINESS NOTICE.

The "MIRAMICHI ADVANCE" is published at Chatham, N. B., every Thursday morning in time for despatch by the earliest mails of that day.

MIRAMICHI ADVANCE.

VOL. 19.

CHATHAM, NEW BRUNSWICK, MAY 18, 1893.

D. G. SMITH, EDITOR & PROPRIETOR. TERMS—\$1.00 a Year, in Advance.

J. C. RISTEEN & CO. MANUFACTURERS OF Doors, Sashes, Blinds & Mouldings, Flooring, Sheathing, ALL KINDS OF STOCK FOR BUILDING.

MARBLE WORKS.

The Subscriber has removed his works to the premises known as Golden Hill corner, Chatham, where he is prepared to execute orders for MONUMENTS, TABLETS & CEMETERY WORK.

MIRAMICHI MARBLE, FREESTONE AND GRANITE WORKS.

John H. Lawlor & Co., PROPRIETORS. CUT STONE of all descriptions furnished to order.

Scientific American Agency for PATENTS. TRADE MARKS, DESIGN PATENTS, COPYRIGHTS, etc.

THREW AWAY HIS CRUTCHES AFTER YEARS OF TERRIBLE SUFFERING.

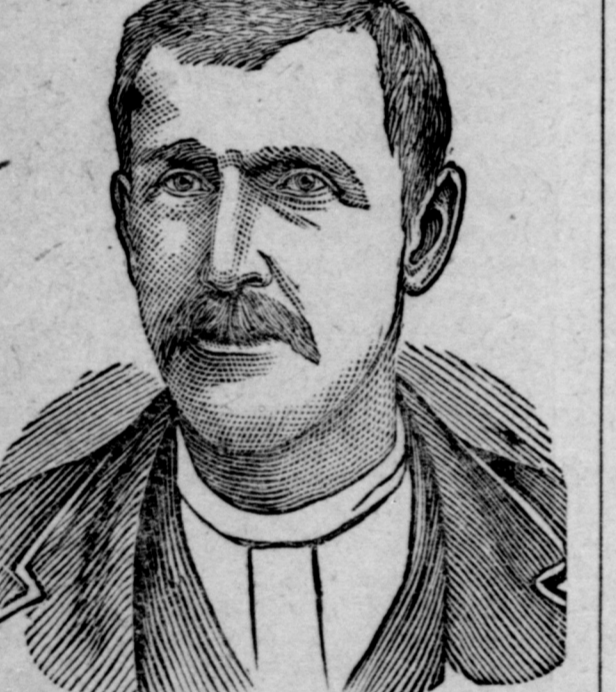

STATEMENT OF MR. W. McNEE. For eight years I was troubled with a sore on my leg which resulted from having it broken. The doctors kept me in bed five months trying to heal it up, but all to no purpose.

FOR SALE.

A brown filly foaled 30th June, 1892. From the trotting stallion "Redemption" and the thoroughbred mare "Carrie C."

TO LET.

Upper end of double house on King street at present occupied by Donald McDonald.

CAWASSER. Sufferers from rheumatism, neuralgia, sciatica, etc., will find relief in the use of Cawasser.

GENERAL BUSINESS.

Tenders!

We tender the citizens of New Brunswick the most valuable and certain RO D TO HEALTH. There never was so valuable a combination as ALE, BEER AND PEPSINE.

LAUNDRY MANOLEATE

A SOAP POWDER. Combined with the disinfectant Manoleate is alike useful in washing clothes, walls, floors, etc., purifying and cleansing, at the same time assuring Cleanliness--Health--Safety.

Miramichi Foundry, STEAM ENGINE AND BOILER WORKS,

CHATHAM, N. B. JOSEPH M. RUDDOCK, PROPRIETOR. Steam Engines and Boilers. Mill Machinery of all kinds; Steamers of any size constructed & furnished, complete.

SPRING STOCK!

COMPLETE IN ALL DEPARTMENTS. Dry Goods, Groceries, Provisions, Boots and Shoes, Hosiery, Dress Goods, Haberdashery, Carpets, Cutlery, Hats, Caps, etc., etc.

Wholesale & Retail.

J. B. SNOWBALL, CHATHAM. ROBERT BALLOCH & CO., TEA MERCHANTS, MINCING LANE, LONDON.

HARDWARE.

J. A. MORRISON, HALIFAX. Represented in Canada by J. A. MORRISON, HALIFAX.

General Business.

Z. TINGLEY, HAIRDRESSER, ETC., HAS REMOVED

SHAVING PARLOR Benson Building Water Street, Chatham. He will also keep a first-class stock of Cigars, Tobaccos, Pipes, and Smokers' Goods generally.

WOOD-GOODS.

WE MANUFACTURE AND HAVE FOR SALE Pailings, Box-Shooks, Barrel Heading, Matched Flooring, Matched Sheathing, Dimensioned Lumber, Sawn Spruce Shingles.

THOS. W. FLETT, NELSON.

ATTENTION! GREAT REDUCTION IN PRICES, DRY GOODS & GROCERIES LOWER THAN EVER

F. W. RUSSELL'S, BLACK BOOK.

For Sale or To Let. The Dwelling House and premises situate on St. John Street, in the Town of Chatham, near the B. C. Chapel, lately occupied by H. S. Miller, Esq.

DERAVIN & CO COMMISSION MERCHANTS.

ST. KITTS, W. I. Cable Address: Deravin. LEON. DERAVIN, Consular Agent for Franco.

Manchester House.

New Dress Goods. 6 1/2 Navy and Black Serges, 6 1/2 Brown, Navy, Grey, Fawn and Black Cheviots, 6 1/2 Myrtle and Navy, French Fancy Black and Colored Dress Cordes and Glimps, Mantle Frogs, Barrel Buttons.

W. S. LOGGIE.

FOR SALE. Horses, Harness, Waggon and cart for sale. For horse, apply to F. W. RUSSELL, Black Book.

SALT! SALT!

For Sale in Bags or bulk by GEO. BURCHILL & SONS, Nelson.

TIN SHOP.

As I have now on hand a larger and better assortment of goods than ever before, comprising Japanned, Stamped AND Plain Tinware, would invite those about to purchase, to call and inspect before buying elsewhere, as I am now selling below former prices for cash.

The Peerless Creamer, ROCHESTER LAMP, SUC ESS OIL STOVE.

Also a nice selection of PARLOR & COOKING STOVES. PATENT TELESCOPIIC OVEN.

A. C. McLean.

Robert Murray, BARRISTER-AT-LAW, Notary Public, Insurance Agent, ETC., ETC. CHATHAM N. B.

G. B. FRASER, ATTORNEY & BARRISTER NOTARY PUBLIC

AGENT FOR THE NORTH BRITISH MERCANTILE FIRE INSURANCE COMPANY.

Warren C. Winslow, BARRISTER

ATTORNEY-AT-LAW collector of Bank of Montreal, CHATHAM N. B.

Miramichi Advance.

CHATHAM, N. B., MAY 18, 1893.

A STUDY OF FACES.

A projecting under lip shows malignity and avarice. A double chin is invariably a sign of a lover of the table. Pointed noses generally belong to meddlesome people.

PERSONALITIES.

Cornelius Vanderbilt has paid the mother of a boy crushed by his carriage \$365 for the injuries the child sustained. Edward Farrer is the authority for the statement that Goldwin Smith will start an annexation paper in Toronto in April, with a capital of \$200,000.

RAIL RUMBLINGS.

The Royal Hungarian railway company has decided to employ women at all stations, giving preference to the widows and orphans of men who have died in their employ.

THE CRINOLINE CRAZE.

Perhaps if we cry "mice!" to the hoop-skirt we can frighten it off.—Memphis Appeal Avalanche. If the hoop-skirt is to be in vogue again it will be a revelation in modern dress-making.

THE CRINOLINE CRAZE.

Perhaps if we cry "mice!" to the hoop-skirt we can frighten it off.—Memphis Appeal Avalanche. If the hoop-skirt is to be in vogue again it will be a revelation in modern dress-making.

THE CRINOLINE CRAZE.

Perhaps if we cry "mice!" to the hoop-skirt we can frighten it off.—Memphis Appeal Avalanche. If the hoop-skirt is to be in vogue again it will be a revelation in modern dress-making.

THE CRINOLINE CRAZE.

Perhaps if we cry "mice!" to the hoop-skirt we can frighten it off.—Memphis Appeal Avalanche. If the hoop-skirt is to be in vogue again it will be a revelation in modern dress-making.

THE CRINOLINE CRAZE.

Perhaps if we cry "mice!" to the hoop-skirt we can frighten it off.—Memphis Appeal Avalanche. If the hoop-skirt is to be in vogue again it will be a revelation in modern dress-making.

THE CRINOLINE CRAZE.

Perhaps if we cry "mice!" to the hoop-skirt we can frighten it off.—Memphis Appeal Avalanche. If the hoop-skirt is to be in vogue again it will be a revelation in modern dress-making.

Hotels.

ADAMS HOUSE

ADJOINING BANK OF MONTREAL. WELLINGTON ST., CHATHAM, N. B. This Hotel has been entirely refurnished, throughout and every possible arrangement is made to ensure the comfort of Guests.

GOOD STABLING & C.

THOMAS FLANAGAN, PROPRIETOR. Every attention paid to THE COMFORT OF GUESTS.

Canada House,

CORNER WATER AND ST. JOHN STREETS, CHATHAM. LARGEST HOTEL IN CHATHAM.

REVERE HOUSE.

Near Railway Station, Campbellton, N. B. formerly the Ulva Hotel, kept by Mrs. Grogan. Comfortable accommodation for permanent and transient guests.

Sample Rooms.

Daniel Desmond, PROPRIETOR. GOOD STABLING on the premises.

Stop that CHRONIC COUGH NOW!

For if you do not it may become a permanent. For Consumption, Croup, General Debility and Wasting Diseases, there is nothing like

SCOTT'S EMULSION

OF PURE COD LIVER OIL AND HYPOPHOSPHITES OF Lime and Soda. It is almost as palatable as milk.

SHINGLE WOOD!

THE SUBSCRIBER WISHES TO PURCHASE a large quantity of cedar shingle wood at the Factory, Chatham.

FOR SALE.

One three story dwelling house for sale on St. John Street, opposite the Catholic Church, Chatham. For particulars apply to THOMAS FLANAGAN.

VOICE PRODUCTION

THE ART OF MUSIC Mrs. F. P. Fettes (Scholarship Pupil of the late Madame Sauter) will receive a limited number of pupils for instruction in the voice. First term commences on 1st September 1893.

"THE FACTORY"

JOHN McDONALD, (Successor to George Cassidy) Manufacturer of Boots, Shoes, Mouldings. Banners, and other goods.

WILD CHERRY SOUTHERN COUGH SYRUP

Made from balsam combined with Extract of Wild Cherry. Guaranteed to give satisfaction or money cheerfully refunded.

MEDICAL HALL.

J. D. B. MACKENZIE, CHATHAM JAN. 11, 1893.

Manufacturers

Doors, Sashes, Blinds & Mouldings, Flooring, Sheathing, ALL KINDS OF STOCK FOR BUILDING.

Canada House,

CORNER WATER AND ST. JOHN STREETS, CHATHAM. LARGEST HOTEL IN CHATHAM.

REVERE HOUSE.

Near Railway Station, Campbellton, N. B. formerly the Ulva Hotel, kept by Mrs. Grogan. Comfortable accommodation for permanent and transient guests.

Sample Rooms.

Daniel Desmond, PROPRIETOR. GOOD STABLING on the premises.

Stop that CHRONIC COUGH NOW!

For if you do not it may become a permanent. For Consumption, Croup, General Debility and Wasting Diseases, there is nothing like

SCOTT'S EMULSION

OF PURE COD LIVER OIL AND HYPOPHOSPHITES OF Lime and Soda. It is almost as palatable as milk.

SHINGLE WOOD!

THE SUBSCRIBER WISHES TO PURCHASE a large quantity of cedar shingle wood at the Factory, Chatham.

FOR SALE.

One three story dwelling house for sale on St. John Street, opposite the Catholic Church, Chatham. For particulars apply to THOMAS FLANAGAN.

VOICE PRODUCTION

THE ART OF MUSIC Mrs. F. P. Fettes (Scholarship Pupil of the late Madame Sauter) will receive a limited number of pupils for instruction in the voice. First term commences on 1st September 1893.

"THE FACTORY"

JOHN McDONALD, (Successor to George Cassidy) Manufacturer of Boots, Shoes, Mouldings. Banners, and other goods.

WILD CHERRY SOUTHERN COUGH SYRUP

Made from balsam combined with Extract of Wild Cherry. Guaranteed to give satisfaction or money cheerfully refunded.

MEDICAL HALL.

J. D. B. MACKENZIE, CHATHAM JAN. 11, 1893.

Manufacturers

Doors, Sashes, Blinds & Mouldings, Flooring, Sheathing, ALL KINDS OF STOCK FOR BUILDING.

Canada House,

CORNER WATER AND ST. JOHN STREETS, CHATHAM. LARGEST HOTEL IN CHATHAM.

REVERE HOUSE.

Near Railway Station, Campbellton, N. B. formerly the Ulva Hotel, kept by Mrs. Grogan. Comfortable accommodation for permanent and transient guests.

Sample Rooms.

Daniel Desmond, PROPRIETOR. GOOD STABLING on the premises.

Stop that CHRONIC COUGH NOW!

For if you do not it may become a permanent. For Consumption, Croup, General Debility and Wasting Diseases, there is nothing like

SCOTT'S EMULSION

OF PURE COD LIVER OIL AND HYPOPHOSPHITES OF Lime and Soda. It is almost as palatable as milk.

SHINGLE WOOD!

THE SUBSCRIBER WISHES TO PURCHASE a large quantity of cedar shingle wood at the Factory, Chatham.

FOR SALE.

One three story dwelling house for sale on St. John Street, opposite the Catholic Church, Chatham. For particulars apply to THOMAS FLANAGAN.

VOICE PRODUCTION

THE ART OF MUSIC Mrs. F. P. Fettes (Scholarship Pupil of the late Madame Sauter) will receive a limited number of pupils for instruction in the voice. First term commences on 1st September 1893.

"THE FACTORY"

JOHN McDONALD, (Successor to George Cassidy) Manufacturer of Boots, Shoes, Mouldings. Banners, and other goods.

WILD CHERRY SOUTHERN COUGH SYRUP

Made from balsam combined with Extract of Wild Cherry. Guaranteed to give satisfaction or money cheerfully refunded.

MEDICAL HALL.

J. D. B. MACKENZIE, CHATHAM JAN. 11, 1893.