The address slip pasted on the top of this page has a date on it, if the date of the paper is later than that on the slip it is to remind the subscriber that he is taking the paper without paying for it. See Publisher's announcement on 4th Page.

MIRAMICHI ADVANCE.

VOL. 21. CHATHAM, NEW BRUNSWICK, DECEMBER 20, 1894. D. G. SMITH, EDITOR & PROPRIETOR

TERMS—$1.00 a Year, in Advance

BUSINESS NOTICE.

The "MIRAMICHI ADVANCE" is published at Chatham, Miramichi, N. B, every THURSDAY morning in time for despatch by the earliest mails of the day.

It is sent to any address in Canada, or the United States (Postage prepaid by the publisher) at ONE DOLLAR A YEAR, payable invariably in advance.

Advertisements, other than yearly or by the season are inserted at *eight cents* per line nonpareil, for 1st insertion, and *three cents* per line for each continuation.

Yearly, or season advertisements, are taken at the rate of $5 00 an inch per year. The matter, if space is secured by the year, or season, may be changed under arrangement made therefor with the publisher.

The MIRAMICHI ADVANCE having its large circulation distributed principally in the Counties of Kent Northumberland, Gloucester and Restigouche, New Brunswick and in Bonaventure and Gaspe, Quebec in communities engaged in Lumbering, Fishing and Agricultural pursuits, offers superior inducements to advertisers. Address

Editor Miramichi Advance, Chatham, N. B

MARBLE WORKS.

The Subscriber has removed his works to the premises known as Golden Ball corner, Chatham, where he is prepared to execute orders for

MONUMENTS, HEAD-STONES. TABLETS & CEMETRY WORK.

enarally also, COUNTER and TABLE TOPS and other miscellaneous marble and FINE STONE work.

☞ A good stock of marble constantly on hand.

EDWARD BARRY.

MIRAMICHI

MARBLE, FREESTONE AND GRANITE

WORKS,

John H. Lawlor & Co.,

PROPRIETORS.

a good stock of Marble 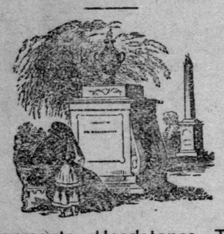 always on hand.

Monuments. Headstones, Tablets, Mantels & Table-tops, Garden Vases, Etc., etc.

CUT STONE of all descriptions furnished to order.

CHATHAM, N. B.

For Sale or To Let.

The Dwelling House and premises situate on St John Street, in the Town of Chatham, near the R. C Chapel, lately occupied by H. S. Miller, Esq.

For terms and further particulars, apply to

L. J. TWEEDIE,
Barrister-at-Law, Chatham.

Dated at Chatham, 7th March, 1891.

Robert Murray,
BARRISTER-AT-LAW,
Notary Pubic, Insurance Agent,
ETC ETC., ETC.
CHATHAM N B

G. B. FRASER,
ATTORNEY & BARRISTER NOTARY PUBLIC
AGENT FOR THE
NORTH BRITISH
—AND—
MERCANTILE FIRE INSURANCE COMPANY.

Warren C. Winslow.
BARRISTER
—AND—
ATTORNEY-AT-LAW
Solicitor of Bank of Montreal.
CHATHAM N. B

Teacher Wanted.

A second class female teacher for School No. 1½ Middle District, Napan, apply stating salary to

JOHN GALLOWAY,
Sec. to Trustees.

Napan, June 11 1894.

DRS. G. J. & H. SPROUL
SURGEON DENTISTS.

Teeth extracted without pain by the use Nitrous Oxide Gas or other Anæsthetics.

Artificial Teeth set in Gold, Rubber & Celluloid Special attention given to the preservation and regulating of the natural teeth.

Also Crown and Bridge work All work guaranteed in every respect.

Office in Chatham, BENSON BLOCK. Telephone No. 53.

In Newcastle, opposite Square, over J. G KETHRO' Barber shop. Telephone No. 8

ATTENTION !

Wanted 10,000 bushels wheat.

RUSSELL McDOUGALL & CO,

have started their

GRIST MILL

and are now prepared to give quick returns to a large ammount of customers

They will also be prepared to grind buckwheat in a short time

RUSSEL McDOUGALL & CO

Oct17, 1894 Black Brook

J. F. BENSON
TYPEWRITER, &C. &C.
—ALSO—
AGENT FOR "NEW YOST" TYPEWRITING COMPANY FOR NORTHERN COUNTIES.
OFFICE:
BENSON BLOCK CHATHAM, N B

F. O. PETTERSON,
Merchant Tailor
Next door to the Store of J. B. Snowball, Esq
CHATHAM - - N. B.
All Kinds of Cloths,
Suits or single Garments.
pection of which is respectfully invited.
F. O. PETTERSON.

GRIST MILL !

Parties wishing to have grain of any kind ground at our mill are requested to bring or send the same thereto at once as we intend to shut down in a week or two for a short time.

We are now grinding buckwheat.

RUSSELL MCDOUGALL & CO,
BLACK BROOK.

SALT ! SALT !

For Sale in Bags or bulk by

GEO BURCHILL & SONS,
Nelson.

WINTER STOCK !

NOW OPENING AT

J. B. SNOWBALL'S.

DRESS MELTONS,
AMAZON TWILLS,
BLACK & COL'D SERGES,
CASHMERES & MERINOS.

SCARLET, WHITE, BLUE & GREY FLANNELS.

Black and Col'd Velveteens,
Ladies' Cloakings and . . .
Wool Shawls . . . .

MILTON, NAP AND FRIEZE OVERCOATINGS.

CANADIAN AND SCOTCH TWEEDS AND TROUSERINGS.

Ladies' and Gents' Underwear,
White and Grey Blankets, -
Flannellettes and Canton Flannels.

TABLE-LINENS, SHEETINGS, TOWELINGS AND TOWELS,

AND A COMPLETE LINE OF

Gents' Furnishings.

Miramichi Foundry,

STEAM ENGINE AND BOILER WORKS,
CHATAHM, N. B.

JOSEPH M. RUDDOCK, - - - PROPRIETOR

Steam Engines and Boilers, Mill Machinery of all kinds; Steamers of any size constructed & furnished, complete.

GANG EDGERS, SHINGLE AND LATH MACHINES, CASTINGS OF ALL DESCRIPTIONS.

IRON PIPE VALVES AND FITTINGS OF ALL KINDS.

DESIGNS, PLANS AND ESTIMATES FURNISHED ON APPLICATION

ASK FOR

BULL DOG
Steel Wire Nails,
THEY NEVER LET GO,
AND TAKE NO OTHERS.

Orders filled at Factory Price, and a Freight Allowance made on lots of 10 kegs and upwards at one shipment.

KERR & ROBERTSON,
SAINT JOHN, N. B.

N. B.—IN STOCK AND TO ARRIVE 100 DOZEN K. & R. AXES.

CANADA EASTERN RAILWAY,

FALL 1894.

ON and AFTER MONDAY, SEPT 3, until further notice, trains will run on the above Railway, daily (Sundays' excepted) as follows:

Between Fredericton and Chatham.

FOR CHATHAM MIXED (read down)		FOR FT'ON. MIXED (read up)
7 30 a m lv	..Fredericton,...	ar. 3 00 p m
7 50	....Gibson, ...	2 57
8 05	...Marysville,...	2 45
9 20	..Cross Creek, ..	1 20
10 30	..Boiestown,...	12 10
11 20 ar / 11 40 lv	...Doaktown,...	11 20 / 11 00
12 40 p m	..Blackville,...	9 50
1 45 ar / 2 05 lv	..Chatham Jct..	8 45
2 35 p m ar	....Chatham....	8 00
FOR IND'TON	INDIANTOWN BRANCH.	FOR BLK'VLE
lv 8.00 a m.....	Blackville	ar 4 50 p m
ar 8 50 ".....	Indiantown.....	lv 4.05 "

Connecting with the I. C. R.

GOING NORTH.

	EXPRESS.	MIXED
Lv. Chatham,	9 00 p. m.	1 50 p. m.
Ar. Chatham Junc.,	9 25 "	2.20 "
Lv. " "	9.50 "	2.40 "
Ar. Chatham,	10.15 "	3.10 "

GOING SOUTH

	EXPRESS.	MIXED
Lv. Chatham,	3 40 a. m.	10.20 a. m
Ar. Chatham Junction,	4 05 "	10 50 "
Lv. " "	4 25 "	11.20 "
Ar. Chatham	4 50 "	11.50 "

The above Table is made up on Eastern standard time.

The trains between Chatham and Fredericton will also stop when signalled at the following flag Station—Nelson, Derby Siding, Upper Nelson Boom, Chelmsford, Grey Rapids, Upper Blackville, Blissfield Carroll's, McNamee's, Ludlow, Astle Crossing, Clearwater, Portage Road, Forbes' Siding, Upper Cross Creek, Covered Bridge, Zionville, Durham, Nashwaak, Manzer's Siding, Penniac.

Express Trains on I. C. R. run through to destinations on Sunday. Express trains run Sunday mornings but not Monday mornings.

CONNECTIONS are made at Chatham Junction with the I. C. RAILWAY for all points East and West, and at Fredericton with the C. P. RAILWAY for Montreal and all points in the upper provinces and with the C. P. RAILWAY for St John and all points West, and at Gibson for Woodstock, Houlton, Grand Falls, Edmundston and Presque Isle, and at Cross Creek with Stage for Stanley.

THOS. HOBEN, Supt. ALEX. GIBSON, Gen'l Manager.

Miramichi Advance.

CHATHAM, N. B., - - DECEMBER 20, 1894

A RAINY DAY.

A dull gray sky and dull brown earth,
And the dreary, steady rain,
The shadows grow deeper within the room;
A fly creeps over the pane.

Trees stand still and lifeless and dull,
The raindrops cling to the leaves;
A lonely sparrow, rolled up in a ball
Chirps drearily under the eaves.

The sweet blush roses hang their heads,
Heavy and dripping with rain;
A butterfly trails the limp, white wings
He never will use again.

The long lush grass, with foam-like fringe,
Lies tangled on the ground,
And the rain's sad, deadening spell has hushed
Each tiny insect sound.

A dull gray sky and a steady rain
And shadows dim up-piled,
And out of the darkness and sadness rings
The laugh of a little child.

A WOMAN'S WIT.

Well, good-by, old fellow. Enjoy yourself and don't lose your heart to the pretty fish-girls."

"Good-by, Ted, dear. Please write to me as often as you can. With Ralph away as well as you I shall be rather dull at home."

The speakers were my friend Ralph Shirley, head clerk at Messrs. Carter's bank, a careworn man of five and forty, with grizzled hair and a pre-occupied expression, and his pretty little step-sister Kate, aged 24, my affianced wife.

The time was 10 o'clock on an August morning; the place, Charing Cross station, the departure platform of the Folkestone train, in which I, Edward Pierrepoint, aged twenty-five, was seated, on my way to enjoy my brief holiday at the "beautiful Boolong; the place for the stranger who's done something wrong."

In this case, however, I myself had done nothing wrong, although at the moment I was a good deal troubled concerning the wrong-doing of others.

Two nights before Ralph had communicated to me, under oath of secrecy, a very startling piece of information. A certain fast young nobleman, the marquis of ——, had more than a year ago, procured from Messrs. Carter's bank an advance of twenty-five thousand pounds, upon the security of certain famous pearls, which he had inherited from his mother, a Russian princess.

The pearls were reputed to be worth fifty thousand, and were duly lodged in Messrs. Carter's strong room, with every possible precaution. Within the past fortnight, however, it had come to the knowledge of Messrs. Carter that, by an extraordinary exercise of ingenuity and cunning the locks of the strong room and safes had been tampered with, and a portion of the jewelry, amounting to between fifteen and twenty thousand pounds, had disappeared.

The loss was not, so far, known to the remainder of the staff. But Ralph Shirley, who had entered the bank as a boy, and had grown gray in its service, was admitted into the secrets of the firm. I had for three years lodged in Ralph's house at Clapham, and as his closest friend and his stepsister's future husband, Ralph had, somewhat unwisely perhaps, confided the secret of the loss of the pearls to me.

The shock had affected him strongly. He considered the honor of the bank as his own, as was but natural after his long service. He was even somewhat shocked and pained at my determination, in the face of such news, to take my annual holiday as though nothing had happened.

He himself was going down to Somersetshire. But that was in order to make private inquiries concerning the antecedents of one of our clerks whom Messrs. Carter had reason to suspect of trifling acts of dishonesty.

Of all this Kate knew not a word. She was a very pretty girl, with trustful brown eyes and a good figure; but her frocks did not fit her properly, and she had no conversation; and I, a foolish young fellow with extravagant tastes and a liking for French novels, now and then told myself that, although my fiancee was a dear girl and much attached to me, she was far from being my ideal of womanhood.

Just as the train was about to steam out of the station, the door opened suddenly to admit of a young widow, whose face was completely hidden by her black crape veil. I had hardly time to notice her before the train was in motion, and after a hurried kiss to Kate and handshake with her brother, I settled myself into a corner of the compartment to read Guy de Maupassant's "Bel Ami."

In about a quarter of an hour's time a deep drawn sigh from my companion drew my attention to her. She had raised her veil, and was staring out of the window with a look of pensive sadness, which, in one so beautiful, went straight to my heart.

For she was beautiful: thin almost to emaciation, and perhaps, from a woman's point of view, past her first, her very first, youth, but all the more interesting on that account. She looked like the heroine of a three volume novel of the "intense" order. Her hair, under her very becoming widow's bonnet, was of a peculiar bright auburn; her eyes were gray and singularly brilliant, her lashes long and jetty black. Her complexion was extremely pale and transparent, and her voice, as she asked me presently whether I minded having the window down, completed my subjection. It was a most delicious voice; of a particularly caressing quality that at once appealed to the softest side of a young man's nature.

Poor thing! Her tale was a sad one, as I soon learned. Left a widow six months ago by the sudden death of her husband, a hard-working East End curate, she was now on her way to Paris, in order to take a position as governess to a wealthy French family, acquaintances of the Rothschilds.

How different from Kate, who had never read anything stronger than "East Lynne," and thought "Ouida" "rather dreadful!"

Stella Dale realized my ideal of womanhood. The interest she took in me was extraordinary. She seemed never tired of asking me the minutest questions as to how I spent my time, who were my chief companions, etc. As an excuse for her curiosity she owned, with modest tenderness, that I had inspired in her a very deep interest. She wished, she playfully told me, being several years older than I, to be my Lady Confessor, and she very speedily got out of me all that there was to tell, with which, however, she seemed hardly satisfied.

"I want your fullest confidence, dear Edward," she said, with an angelic smile.

Of course I accompanied her to Paris. I could not let anyone so beautiful travel alone. She was not due at her employer's house for three days. Meantime, like myself, she stayed at the Hotel de Suede.

On the first day of my arrival I received a terrible shock. Stella had retired to her room with a headache, and I was wandering about the boulevards when my attention was attracted by the occupants of a very handsome and well-turned out carriage, drawn by a splendid pair of English grays.

The lady inside, leaning back against embroidered cushions, and elaborately overdressed, was both handsome and wicked looking, a well-known opera bouffe singer, the bystanders said, noted for her extravagance and dissipated manner of life. But the man, her companion—the faultlessly dressed, haggard looking man, with white worried face, mad eyes and grizzled hair?

Could my eyesight be playing me false, or was it indeed Messrs. Carter's trusted head clerk, my friend and future brother-in-law, Ralph Shirley?

Any doubt I may have had on the subject was dispelled by the look upon his face when his eyes fell upon me. He turned first red and then ghastly pale, and looked furtively away in a haunted, terrified manner.

I hailed a cab and followed the carriage. It stopped before one of the largest and most expensive hotels in Paris. I jumped out and laid my hand upon Ralph's arm as he too descended.

"Ralph," I said, quietly, "I must speak to you."

He looked at me vacantly for a moment.

"The game's up then, I suppose," he said, and led me without a word more to his room.

"Don't tell Kate," he said, "and don't ask me what made me do it. It was coming on for a whole year—that feeling that the pearls were there, doing nobody any good, and that I knew how to get at them. No one suspected me. I've led a dog's life of dreary routine and tremendous responsibility for five and twenty years. I've got heart disease. I know it, and I told myself I wanted just once to know what 'life,' as they call it, was like before I was snuffed out like a candle. Well, it's a miserable failure, Ted. Money, luxury, gay society, as it's called—I've had a week of it all; I don't want any more. Do I repent? No, why should I? I wasn't going out of the world without knowing something about it. Wait; I'll give you the rest of the pearls and the addresses of the places where the others were taken. Also my confession. I prepared that beforehand, lest this heart trouble should take me off. It's addressed to Mr. Samuel Carter and sealed. Now, take these things, go back to your hotel and call here again to see me at six this evening. You needn't fear that I shall have bolted. You'll find me right enough. Good-by, and keep your promise to Kate."

I knew quite well that I should not see him alive again. I was utterly dumfounded at what I had seen and heard. With the precious bag in my hands I returned to the Hotel de Suede, passed quickly upstairs to my own room, opened the door—and found Stella Dale on her knees on the floor, busily engaged in ransacking my portmanteau, which I had left securely locked, and the contents of which were now strewn about the room.

She looked up with a little cry as I entered and then fled to her own room. In doing so, she dropped a piece of paper from her pocket. It was a telegraph form, already addressed to one of the best-known London detective agencies, where "a staff of specially qualified female detectives" was employed.

In this, my fair and sympathetic widow, who signed herself "Jackson," informed her employers that she had "got her man to Paris, and hoped very shortly to be on the track of the missing pearls."

I softly traversed the passage to my friend's room, turned the key in the lock and thrust her telegram under the door.

Then I packed my portmanteau, left the hotel after settling my bill, and drove to Ralph's address.

Helas, the proprietor, informed me my friend had, in my absence, taken an overdose of some sedative medicine and was unfortunately dead.

I proved the truth of his words, and in half an hour was on my way back to London, a sadder and wiser man.

There is little more to be told. Messrs. Carter recovered the pearls, and I am still in their employ. I have a rooted dislike against women with sympathetic manners, and have been for a year the husband of Kate, who will never learn from me the truth concerning the tragic summer holiday two years ago.

Brief Notes.

Of the 15,000,000 children of school age in the United States only 3,500,000 regularly attend Sunday-school.

Some water taken from the sacred well at Mecca when analyed recently was found to contain five times as much chemical impurities as is supposed to be the limit for safe drinking. It is this well which is the cause of so much cholera in the far East.

Never did any harm, eh? Well, neither did a rotten egg.

The plow would not go deep if the team had anything to say about it.

Love never turns back because it sees a mountain or hears a lion roar.

The man who is constantly thinking evil finds a thousand ways to speak it.

Nobody ever made life any brighter for another by growling and grumbling.

If you would sleep well at night, be wide awake when a stranger seeks your confidence.

When you go to war with a snake, the battle ought to be with the end where the head is.

The sun will keep right on shining no matter how much we may talk about its black spots.

It is right for charity to begin at home, but she has not done her duty until she has gone all over the world.—Rum's Horn.

General News and Notes.

The British Parliament meets February 5.

A young man named Sly was fatally shot while out hunting at Sharbot Lake last week.

RHEUMATISM CURED IN A DAY:—South American Cure for Rheumatism and Neuralgia radically cures in 1 to 3 days. Its action upon the system is remarkable and mysterious. It removes at once the cause and the disease immediately disappears, The first dose greatly benefits. 75 cents. Warranted by J. Pallen & Son.

General Porter, died at New York last Friday.

ENGLISH SPAVIN LINIMENT removes all hard, soft or calloused Lumps and Blemishes from horses, Blood Spavin, Curbs, Splints, Ring Bone, Sweeney, Stifles, Sprains, Sore and Swollen Throat, Coughs, etc. Save $50 by use of one bottle. Warranted the most wonderful Blemish Cure ever known. Warranted by J. Pallen & Son.

Mr. George W. Scott, a young farmer living near Peterboro, shot himself through the heart with a revolver the other day.

The gold exports from New York on Saturday will amount to $3,500,000.

ITCH, on human or animals, cured in 3 minutes by Woodford's Sanitary Lotion. Warranted. J. Pallen & Son.

Joseph Truskey was hanged at Sandwich for the murder of Constable Lindsay on Friday last.

A Wonderful flesh Producer.

This is the title given to *Scotts Emulsion of Cod Liver Oil* by many thousands who have taken it. It not only gives flesh and strength by virtue of its own nutritious properties, but creates an appetite for food. *Use it and try your weight.* Scott's Emulsion is perfectly palatable. Sold by all Druggists, at 50c. and $1.00.

Mrs. Alex. Colter of Tyendinaga, Ont., has been fined $82 for stuffing iron, stones, etc., into fowls for sale.

Daniel M. Robertson, who murdered his wife at New Bedford, Mass., on September 9, 1893, was hanged last Friday.

Hotels.

ADAMS HOUSE
ADJOINING BANK OF MONTREAL,
WELLINGTON ST, - - - CHATHAM, N. B.
This Hotel has been entirely Refurnished, throughout and every possible arrangement is made to ensure the Comfort of Guests Sample Rooms on the premises.
TEAMS will be in attendance on the arrivals of all trains.
GOOD STABLING, &C.
THOMAS FLANAGAN.
Proprietor

CANADA HOUSE.
Corner Water & St. John Streets,
CHATHAM
LARGEST HOTEL IN CHATHAM.
Every attention paid to
THE COMFORT OF GUESTS.
Located in the business centre of the town. Stabling and Stable Attendance first rate.
WM. JOHNSTON,
PROPRIETOR

REVERE HOUSE.
Near Railway Station,
Campbellton, N. B.
formerly the Union Hotel, kept by Mrs. Grogan
Comfortable accommodation for permanent and transient guests. Commercial Travellers will also be provided with
Sample Rooms.
GOOD STABLING on the premises.
Daniel Desmond,
Proprietor.

We Respectfully Invite You

TO CALL AND SEE OUR VERY LARGE STOCK OF MOST ELEGANT
Boots & Shoes
REQUIRED FOR SPRING AND SUMMER.
For Style, Easy Fit and Serviceability
you will find it decidedly advantageous to look over our display of
UP-TO-DATE FOOTWEAR.
There's ease and comfort as well as style for every dainty foot our shoes encase and that makes it a case of perfect satisfaction every time. Quality unsurpassed for the price and the price below the lowest. The experience of all our customers justifies their confidence.
W. T. HARRIS, CHATHAM.

THE ST. JOHN SUN

The Weekly Sun
4,992 COLUMNS A YEAR.
16 PAGES EVERY WEEK
$1—One Dollar A Year—$1
The best Weekly for old and young In the Maritime Provinces.
Reliable market Reports
Full Shipping News.
Talmage's Sermons.
Stories by Eminent Authors.
The Turf, the Field and the Farm
Despatches and Correspondence From all parts of the World.
SEND FOR A SAMPLE COPY—FREE.
$1.00 from New Subscribers now will pay for Weekly Sun till 31st December, 1895

Call and see our type-setting machines in operation. The greatest invention of the age.

The Daily Sun
IS A NEWSPAPER
FIRST, LAST AND ALL THE TIME
2 Cents per copy. Five dollars a Year.
In the Quantity, Variety and Reliability of its Despatches and Correspondence, IT HAS NO RIVAL
Using Mergenthaler Type casting Machines, The Sun is printed from
NEW TYPE EVERY MORNING.
Established in 1878, it has increased in circulation and popularity each year.
Advertising Rates furnished on application.
ADDRESS: SUN PRINTING COMPANY, Ltd, St. John, N.B.

JUST RECEIVED
I have just received a large supply of
PATENT MEDICINES,
consisting part of the following:
Sarsaparillas, Emulsions, Cough Syrups, Liniments Maltine Preparations, Hawker's Preparations, Quinine Wine Quinine Iron, Quinine Iron and Wine, Shiloh's Consumption Cure, Groder's Syrups, Anti Dandruff, etc.,
TOGETHER WITH THESE I HAVE ON HAND
A FINE ASSORTMENT OF
TOILET SOAPS,
HAIR BRUSHES,
WHISKS,
TOOTH BRUSHES,
NAIL BRUSHES,
SHAVING BRUSHES
TOOTH POWDER,
TOILET POWDER,
AND COMPLEXION POWDER.
Fine Lot of Pipes and Cigars
always on hand. Newcastle Drug Store,
E. LEE STREET.
Proprietor

I took Cold,
I took Sick,
I TOOK
SCOTT'S EMULSION
RESULT:
I take My Meals,
I take My Rest,
AND I AM VIGOROUS ENOUGH TO TAKE ANYTHING I CAN LAY MY HANDS ON; getting fat too, FOR Scott's Emulsion of Pure Cod Liver Oil and Hypophosphites of Lime and Soda NOT ONLY CURED MY Incipient Consumption BUT BUILT ME UP, AND IS NOW PUTTING
FLESH ON MY BONES
AT THE RATE OF A POUND A DAY. I TAKE IT JUST AS EASILY AS I DO MILK."
Scott's Emulsion is put up only in Salmon color wrappers. Sold by all Druggists at 50c. and $1.00.
SCOTT & BOWNE, Belleville.

DERAVIN & CO.
COMMISSION MERCHANTS.
ST. KITTS, W. I.
Cable Address: Deravin
LEON DERAVIN, Consular Agent for France.

DR. J. HAYES,
Memb. Royal Col. Surg., Eng.
Lic. Royal Col. Phys., London.
CHATHAM, - - N B.

Nerves
REGULATE and CONTROL
the Brain
the Stomach
the Heart
the Lungs
the Muscles
the Intestines
the Liver
and Kidneys.
WEAK NERVES ARE MADE STRONG
BY
HAWKER'S
Nerve and Stomach
TONIC.
It gives new strength and vigor to Nerves, Brain, Stomach, and Blood, and all weakened organs.
All Druggists sell it. 50c. a Bottle. Six for $2.50. Mfd. only by Hawker Medicine Co. Ltd. St. John, N B.

NOTICE OF ASSIGNMENT.

Thomas Leahy of Bathurst Village, in the County of Gloucester, in the Province of New Brunswick, Merchant, has assigned all his estate and effects to me, the undersigned trustee, for the benefit of his creditors.

The trust deed now lies at my office in the town of Bathurst. Creditors desiring to participate in the trust estate are required to execute the same within three months from this date.

Dated at Bathurst, the 21st day of August, A. D. 1894.

JNO J. HARRINGTON,
Trustee.

INTERCOLONIAL RAILWAY

On and after Monday the 1st October, 1894, the trains of this railway will run daily (Sunday excepted) as follows:

WILL LEAVE CHATHAM JUNCTION.

Through express for St. John, Halifax and Pictou, (Monday excepted)	4.18
Accommodation for Moncton	11.14
Accommodation for Campbellton,	14.35
Through express for Quebec and Montreal,	21.45

ALL TRAINS ARE RUN BY EASTERN STANDARD TIME.

D. POTTINGER,
General Manager

Railway Office, Moncton N. B 27 September, 1894.

"THE FACTORY"
JOHN McDONALD,
(Successor to George Cassady)
Manufacturer of Doors, Sashes, Mouldings
—AND—
Builders' furnishings generally
Lumber planed and matched to order.
BAND AND SCROLL-SAWING.
Stock of DIMENSION and other Lumber CONSTANTLY ON HAND.
THE EAST END FACTORY, CHATHAM, N. B

FOR SALE.
Those two commodious dwelling houses pleasantly situated on the west side of Cunard Street in the town of Chatham, now occupied by William J. Miller and J. McCullum.
For terms and particulars apply to
TWEEDIE & BENNETT.
Chatham, 27th July, 1894.

ASTHMA,
Distressing Cough,
SORE JOINTS
—AND—
MUSCLES.
Despaired
OF RELIEF.
CURED BY
Ayer's Cherry Pectoral

"Some time since, I had a severe attack of asthma, accompanied with a distressing cough and a general soreness of the joints and muscles. I consulted physicians and tried various remedies, but without getting any relief, until I despaired of ever being well again. Finally, I took Ayer's Cherry Pectoral, and in a very short time, was entirely cured. I can, therefore, cordially and confidently commend this medicine to all."—J. ROSELLS, Victoria, Texas.

"My wife had a very troublesome cough. She used Ayer's Cherry Pectoral and procured immediate relief."—G. H. PODRICK, Humphreys, Ga.

Ayer's Cherry Pectoral
Received Highest Awards
AT THE WORLD'S FAIR

ALEX. MACKINNON,
WATER ST., CHATHAM,
I am now prepared to offer my customers and the public generally, goods at
REDUCED PRICES
in the following lines, viz:—
Mixed Candy, nuts, Grapes, Lemons Rasins, Currants, Citron and Lemon Peel, Flavoring Extracts and Pure Spices, and other Groceries,
—ALSO—
A nice line of
gift cups & saucers,
Mugs, Lamps, and a General assortment of
Glass and Earthenware &c.
ALEX. MCKINNON.
December 13th 1894.

WOOD-GOODS
WE MANUFACTURE AND HAVE
FOR SALE
Laths,
Pailings,
Box-Shooks,
Barrel Heading,
Matched Flooring,
Matched Sheathing,
Dimensioned Lumber,
Sawn Spruce Shingles.
THOS. W. FLETT,
NELSON.

COFFINS & CASKETS
—IN—
Rosewood, Walnut, etc.,
Coffin findings and Robes supplied at the very lowest rates. Pall Bearers' outfit furnished.
James Hackett, Undertaker
CHATHAM, N. B.

B. R. BOUTHILLIER,
MERCHANT TAILOR,
CHATHAM,
Keeps constantly on hand full lines of Cloths of the best
British, and Canadian Makes,
Trimmings, etc.
GENTLEMENS' GARMENTS
of all kinds cut and made to order on the premises, with quickest despatch and at reasonable rates.
LADIES' COATS & SACQUES
cut to order.
Satisfaction Guaranteed.

INSURANCE.
The Insurance business heretofore carried on by the late Thomas F. Gillespie, deceased is continued by the undersigned who represents the following Companies:—
SCOTTISH UNION AND NATIONAL,
ALBION,
IMPERIAL,
LONDON, & LANCASHIRE,
LANCASHIRE,
ÆTNA,
HARTFORD,
NORWICH UNION
ALLIANCE,
PHŒNIX OF LONDON,
MANCHESTER.
FRANCES A. GILLESPIE
Chatham, 29th Nov. 1893.

MILLINERY.

Miss Theresa Kendall, late of Boston, has opened a
MILLINERY ESTABLISHMENT
at the store known as Haviland's corner, opposite Masonic Hall, Chatham.
She has a full supply of Millinery goods of latest styles and is prepared to furnish all articles in her line of business in accordance with the latest fashions.

5,000 HIDES !
Five Thousand Hides Wanted.
I will pay cash on delivery for all the hides I can procure; also, I will buy one thousand calf skins either for cash or for exchange.
Parties in any part of the County needing plastering hair can be supplied by sending in their order to me.
5.15 WILLIAM TROY
Chatham, May 15th, 1893.