The address slip pasted on the top of this page has a date on it, if the date of the paper is later than that on the slip it is to remind the subscriber that he is taking the paper without paying for it. See Publisher's announcement on 4th Page.

MIRAMICHI ADVANCE

VOL. 21. CHATHAM, NEW BRUNSWICK, APRIL 4, 1895. D. G. SMITH, EDITOR & PROPRIETOR

TERMS—$1.00 a Year, in Advance

BUSINESS NOTICE.

The "MIRAMICHI ADVANCE" is published at Chatham, Miramichi, N. B, every THURSDAY morning in time for despatch by the earliest mails of the day.

It is sent to any address in Canada, or the United States (Postage prepaid by the publisher) at ONE DOLLAR a YEAR, payable invariably in advance.

Advertisements, other than yearly or by the season are inserted at *eight cents* per line nonpareil, for 1st insertion, and *three cents* per line for each continuation.

Yearly, or season advertisements, are taken at the rate of $5 00 an inch per year. The matter, if space is secured by the year, or season, may be changed under arrangement made therefor with the publisher.

The MIRAMICHI ADVANCE having its large circulation distributed principally in the Counties of Kent Northumberland, Gloucester and Restigouche, New Brunswick and in Bonaventure and Gaspe, Quebec in communities engaged in Lumbering, Fishing and Agricultural pursuits, offers superior inducements to advertisers. Address

Editor Miramichi Advance, Chatham, N. B

MARBLE WORKS.

The Subscriber has removed his works to the premises known as Golden Ball corner, Chatham. Where he is prepared to execute orders for

MONUMENTS, HEAD-STONES. TABLETS & CEMETRY WORK.

Scarcity also, COUNTER and TABLE TOPS and other miscellaneous marble and FINE STONE work.

A good stock of marble constantly on hand.

EDWARD BARRY.

MIRAMICHI MARBLE, FREESTONE AND GRANITE WORKS,

John H. Lawlor & Co

PROPRIETORS.

a good stock of Marble always on hand.

Monuments. Headstones, Tablets, Mantels & Table-tops. Garden Vases, Etc., etc.

CUT STONE of all descriptions furnished to order.

CHATHAM, N. B.

For Sale or To Let.

The Dwelling House and premises situate on St John Street, in the Town of Chatham, near the R. C Chapel, lately occupied by H. S. Miller, Esq.

For terms and further particulars, apply to

L. J. TWEEDIE,
Barrister-at-Law, Chatham

Dated at Chatham, in March, 1891.

Robert Murray,
BARRISTER-AT-LAW,
Notary Public, Insurance Agent,
ETC ETC., ETC.
CHATHAM N B

G. B. FRASER,
ATTORNEY & BARRISTER NOTARY PUBLIC
AGENT FOR THE
NORTH BRITISH
—AND—
MERCANTILE FIRE INSURANCE COMPANY

Warren C. Winslow.
BARRISTER
—AND—
ATTORNEY-AT-LAW
Solicitor of Bank of Montreal.
CHATHAM N. B

Teacher Wanted.

A second class female teacher for School No 1½ Middle District, Napan, apply stating salary to

JOHN GALLOWAY,
Sec. to Trustees.

Napan, June 11 1894.

"THE FACTORY"

JOHN McDONALD,
(Successor to George Cassady)
Manufacturer of Doors, Sashes, Mouldings
—AND—
Builders' furnishings generally
Lumber planed and matched to order.
BAND AND SCROLL-SAWING.
Stock of DIMENSION and other Lumber CONSTANTLY ON HAND.
THE EAST END FACTORY, CHATHAM, N. B

FOR SALE.

Those two commodious dwelling houses pleasantly situated on the west side of Cunard Street in the town of Chatham, now occupied by William J Miller and J. McCallum

For terms and particulars apply to

TWEEDIE & BENNETT.

Chatham, 27th July, 1894.

INSURANCE.

The Insurance business heretofore carried on by the late Thomas F. Gillespie, deceased is continued by the undersigned who represents the following Companies:—

SCOTTISH UNION AND NATIONAL,
ALBION,
IMPERIAL,
LONDON, & LANCASHIRE,
LANCASHIRE,
ÆTNA,
HARTFORD,
NORWICH UNION
ALLIANCE,
PHŒNIX OF LONDON,
MANCHESTER.

FRANCES A. GILLESPIE

Chatham, 29th Nov. 1893.

F. O. PETTERSON,
Merchant Tailor
Next door to the Store of J. B. Snowball, Esq
CHATHAM - - N. B.
All Kinds of Cloths,
Suits or single Garments.
pection of which is respectfully invited.
F. O. PETTERSON.

HELP WANTED!

WANTED.— ACTIVE, HONEST GENTLEMAN or LADY to travel representing established, reliable house. Salary $65 monthly and traveling expenses, with increase, if suited. Enclose reference and self-addressed stamped envelope.

THE DOMINION,
317 Omaha Building, Chicago.

GRIST MILL!

Parties wishing to have grain of any kind ground at our mill are requested to bring or send the same thereto at once as we intend to shut down in a week or two for a short time.

We are now grinding buckwheat.

RUSSELL MCDOUGALL & CO,
BLACK BROOK.

WINTER STOCK!

NOW OPENING AT

J. B. SNOWBALL'S.

DRESS MELTONS,
AMAZON TWILLS,
BLACK & COL'D SERGES,
CASHMERES & MERINOS.

SCARLET, WHITE, BLUE & GREY FLANNELS.

Black and Col'd Velveteens,
Ladies' Cloakings and . .
Wool Shawls . . . .

MILTON, NAP AND FRIEZE OVERCOATINGS.

CANADIAN AND SCOTCH TWEEDS AND TROUSERINGS.

Ladies' and Gents' Underwear,
White and Grey Blankets, -
Flannellettes and Canton Flannels.

TABLE-LINENS, SHEETINGS, TOWELINGS AND TOWELS,

AND A COMPLETE LINE OF

Gents' Furnishings.

Miramichi Foundry,
STEAM ENGINE AND BOILER WORKS,
CHATAHM, N. B.

JOSEPH M. RUDDOCK, - - - PROPRIETOR

Steam Engines and Boilers, Mill Machinery of all kinds; Steamers of any size constructed & furnished, complete.

GANG EDGERS, SHINGLE AND LATH MACHINES, CASTINGS OF ALL DESCRIPTIONS.

CAN DIES.

IRON PIPE VALVES AND FITTINGS OF ALL KINDS.

DESIGNS, PLANS AND ESTIMATES FURNISHED ON APPLICATION

ASK FOR

BULL DOG
Steel Wire Nails,
THEY NEVER LET GO,
AND TAKE NO OTHERS.

Orders filled at Factory Price, and a Freight Allowance made on lots of 10 kegs and upwards at one shipment.

KERR & ROBERTSON,
SAINT JOHN, N. B.

N. B.— IN STOCK AND TO ARRIVE 100 DOZEN K. & R. AXES.

SPRINGHILL COAL

House Coal, Steam Coal, and Blacksmith Coal.

JOHN FOTHERINGHAM,
Agent

SLEIGHS.

I HAVE ON HAND THE

Best Stock of Sleighs,

ever offered for sale in this county. I have

Several New Designs.

I GUARANTEE ALL MY WORK. ALSO A FIRST CLASS STOCK OF

Driving Harness, Made To Order,

All of which I am prepared to sell at

PRICES AND TERMS TO SUIT

The Hard Times.

ALEX ROBINSON.

INTERCOLONIAL RAILWAY

On and after Friday the 14th Dec., 1894, the trains of this railway will run daily (Sunday excepted) as follows:

WILL LEAVE CHATHAM JUNCTION.

Through express for St. John, Halifax and Pictou, (Monday excepted)	4.18
Accommodation for Moncton	11.14
Accommodation for Campbellton,	14.35
Through express for Quebec and Montreal,	21.45

ALL TRAINS ARE RUN BY EASTERN STANDARD TIME.

D. POTTINGER,
General Manager

Railway Office, Moncton N. B 12 December, 1894.

HOUSES TO RENT.

Part of the two story double house on Foundry Lane and part of the large two story house on Muirhead Street. For further information apply to

JOHN FOTHERINGHAM.

Chatham Sept. 5, 1894

Miramichi Advance.

CHATHAM, N. B., - - APRIL 4, 1895.

THE LIMEKILN CLUB.

BRUDDER BATES IS CALLED UPON TO TOE DE CHALK MARK.

The Presiding Officer Reasons With Him On the Prevalent Habit of Discussing Religious Subjects—Finally He Is Dismissed from the Club.

"Does I perceive Brudder Sunflower Bates ober dar by de woodbox?" asked Brother Gardner, as he arose and shaded his eyes with his hand and peered in the direction indicated.

"Yes, sah, I was perceived," answered the member, as he rose up.

"Werry well, Brudder Bates. Yo' will please step dis way an' stand on dat chalk mark while I ax yo' a few queshuns. De odder night, when yo' war gwine home wid Samuel Shain, yo' got up a dispute 'bout de Garden ob Eden?"

"It was Brudder Shain who disputed, sah."

"Yo' told Brudder Shain dat yo' had seen a cucumber nine feet long which growed in dat Garden ob Eden, an' when he said he didn't believe it yo' punched his head."

"Yes, sah, but I'ze sorry."

"A few days ago yo' went ober to see Elder Toots. Yo' found de elder hoein' out his 'taters, an' yo' at once sot out an' told him yo' didn't believe de whale swallowed Jonar. De Elder differed wid yo', of co'se, an' what did yo' do?"

"Took him down an' sot on him, sah."

"Exactly—sot on him most all de arternoon—an' he's had such a lame back eber since he couldn't git outdoors. One day last week yo' called at de cabin of Brudder Bebee. Yo' didn't seem to have anything on yo'r mind fur a few minits, but all of a sudden yo axed Brudder Bebee if he believed in dreams. He said he didn't an' yo' got up a dispute an' knocked most ob his right eyebrow ober de back fence."

"But he called me a fool niggah, sah!" protested Brother Bates.

"Yes, I s'pect he did, an' nobody blames him! One arternoon last month yo' happened to meet Shindig Watkins in a grocery store. He was dar arter clothespins an' codfish, an' he greeted yo' in de most fraternal speerit. It wasn't five minits befo' yo' put yo'r fist under his nose an' declar'ed yo' belief dat de sun moves around de airth, an' added dat yo' could lick any man who says it don't. Yo' was strikin' out to hit him on de chin when he run away."

"I'ze bin seein' de sun move around de airth all my life," replied Brother Bates in extenuation.

"Two or three weeks ago," continued the president, "yo' goes ober to see Brudder Whalebone Howker. Fur de last fo'ty y'ars Brudder Howker has been firmly believin' dat Cain killed Abel wid a hickory club. He has axed me 'bout it seberal times, an' as I doan' know whether it was hickory or oak I comforted him by sayin' dat it was probably hickory. Yo' purtended to him dat yo' wanted to borry

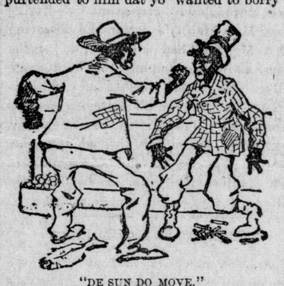

"DE SUN DO MOVE."

a shovel, but yo' begun talkin' rou'nd an' finally got to dat club bizness an' said yo' thought it was an elm club. Brudder Howker got excited an' begun to holler, an' yo' hit him on de nose an' knocked dat organ half an inch outer plumb."

"He was clawin' fur me, sah?!"

"Yes, I know. One mo' case, an' dat happened only to-day. Yo' met Brudder Sundown Jackson on de street an' talked 'bout de hard times an' de weather fur a few minits. Den yo' suddenly axed him if he believed dat de flein' children of Israel passed frew de Red Sea dry shod. He said he did, of co'se, an' yo' thumped him on de jaw, an' he 'pears here to-night wid a towel tied around his head to hold a poultice on de swellin'."

"He was reachin' fur my ear, sah!" replied Brother Bates.

"Yes, mebbe he was, an' he orter be fined $10,000 dat he didn't get dar! Brudder Bates, yo, sorter slipped inter dis club. When yo' had got in an' I cum to look yo' ober, I made up my mind dat yo' was pore timber. We hev rules an' regulashuns to govern our conduct. One of de strickest rules am dat no one shall dispute ober biblical queshuns. Disputin' would be bad 'nuff, but in yo'r case yo' go round thumpin' folks kaze dey won't agree wid yo'. I'ze feelin' mighty bad eaze yo' didn't cum ober to my house an' try to git up a dispute 'bout Noah's ark. Had yo' done so yo' would hev hed reason to believe dat de ark and all de animals in it had suddenly bumped up agin de back o' yo'r head! As yo' didn't cum, I want to say to yo' dat yo' am no longer a member of dis club. Yo'r name has bin scratched off de rolls, yo'r account balanced, and yo' kin take yo'r hat an' walk downstairs!"

Ex-Brother Bates was evidently surprised and pained, but he neither protested nor appealed from the summary proceedings. When he had disappeared, Brother Gardner quietly said:

"If dar am any member of dis club who can't quite believe dat Lot's wife was turned to a pillar of salt, an' who has got a burnin' desire to argy an' dispute ober it, let him cum to me in de anteroom arter de meetin' adjourns! I hain't nuffin agin a man gwine back to de ya'r I to git knowledge, but when he picks up dis p'int fur de sake of argument, an' den stands ready to thump de pusson who can't agree wid him, he's de gem'lan I want to see alone fur 'bout five minits!"

M. QUAD.

Set Right.

Wool—What time is it?

Van Pelt—The 6 o'clock editions of the evening papers are just out.

Wool (sets his watch)—I thought it must be about half-past 4.

She Ought To.

Tagleigh—That girl dresses out of sight, doesn't she?

Wagleigh—Of course she does. Where would you have her dress?

The Latest Fashions.

For a sport

BILL NYE'S FACE.

The Real, Right Down, Solid Truth About His Physiog.

E. W. Nye ("Bill Nye"), the humorist, asks the Illustrated American to publish the accompanying photograph of himself. He says the community has a depraved notion regarding his appearance, and

EDGAR W. NYE.

the machinations of a certain artist who is jealous of Mr. Nye's personal beauty. Of the photograph shown herewith the subject writes: "It wears a Dutch cap and was taken in Yurrup. In the way of variety it offers a pleasing contrast to the regular bleak and desolate top-knot of my average portrait."

A Well-Intentioned Mistake.

The Well-Intentioned Man overheard two women talking together in the cable car and he immediately let down the portals of his ears, for the Well-Intentioned Man always goes about with a life-long hunger in his heart to insert himself into the affairs of other people.

"I tell you he is a perfect tyrant," said woman number one.

"I haven't a doubt of it," says woman number two.

"I will listen to this poor woman's tale," thought the Well-Intentioned Man "and perhaps I may be able to assist the poor soul."

"Yes, he is a regular tyrant and despot. He has no mercy on me whatever. He rules the whole house like a regular czar.

"Of course he does," said woman number two.

"I shall have to offer my services to this poor, down-trodden woman," thought the Well-Intentioned Man.

"Yes, he rides over the whole household. And sometimes, when he gets on the rampage, he breaks everything he can lay his hands on."

"Madam," said the Well-Intentioned Man, who could stand it no longer, "Madam, my services are at your disposal. Let me go to your home and intercede with your tyrannical husband."

"He isn't my husband at all, you simpleton," snapped woman number one. "He's my nine-months' old baby—bless his precious little soul!"

A Distinction With a Difference.

The young man had failed in securing the girl as his own for life, owing principally to the violent opposition of his paternal ancestor, and a friend of his was consoling him on his loss.

"By George," he said, "I don't see what you wanted to marry that girl for."

"That's because you don't know her."

"I know her father."

"But I wasn't marrying him."

"Perhaps not, but you would have to become a member of the family."

"I could have stood that for the girl's sake."

"Well, I couldn't. Why, I had some dealings with him in a business way and I found that he was a regular robber."

The disappointed lover sighed profoundly.

"I don't know but that you may be pretty near right on the old man," he said, "I had some dealings with him and found him a free booter."

AN ARTISTIC COIFFURE.

AN ARTISTIC COIFFURE.

The slightly undulated hair carelessly droops at the side on the nape of the neck, and is skillfully twisted at the back. A feather aigrette is poised on the top of the head amongst the short, soft rolls and puffs.

How Troubles Are Divided.

Troubles are pretty evenly divided, after all, says the Philadelphia Times. A girl may go nearly distracted when she feels that the band of her dress skirt has come unfastened, but think of the misery of the man when the buttonhole in the neck of his shirt rips open and lets his collar and necktie slide up to his ears. A girl has to fold her hands and wait for a man to ask her to go the theatre with him, but when she does go she has the comfort of making the man spend a lot of money. That consoles her to a certain extent. A girl has to entertain stupid callers whether she wants to or not, because society demands it. A man has to dance with girls who can't even walk gracefully, because if he did not his hostess would consider him rude. A girl carries her life in her hands when she tries to get within a rod of a bargain counter, but she can walk along the street in peace. Half a dozen bootblacks don't yell, "Shine, sir; shine?" at her. A girl has heaps of trouble with her complexion and her front hair, but she doesn't have to have a razor go traveling over her face every day. A girl is very likely to spend weeks in planning the construction of a new hat, but when she does get it people don't sit on it, as they always do on men's headgear. Perhaps that's because a girl doesn't leave her hat lying around on sofas and chairs.

General News and Notes.

Parents make the matches they think they are marring.

The woman who rules by love is she who is not in love.

RHEUMATISM CURED IN A DAY:—South American Cure for Rheumatism and Neuralgia radically cures in 1 to 3 days. Its action upon the system is remarkable and mysterious. It removes at once the cause and the disease immediately disappears. The first dose greatly benefits. 75 cents. Warranted by J. Pallen & Son.

Woman are usually most extravagant in their methods of saving money.

ENGLISH SPAVIN LINIMENT removes all hard, soft or calloused Lumps and Blemishes from horses, Blood Spavin, Curbs, Splints, Ring Bone, Sweeney, Stifles, Sprains, Sore and Swollen Throat, Coughs, etc. Save $50 by use of one bottle. Warranted the most wonderful Blemish Cure ever known. Warranted by J. Pallen & Son.

The man who openly declares he prefer a pipe to a wife generally gets both.

No woman object to a long life. She only hopes she won't live to grow old.

ITCH, on human or animals, cured in 30 minutes by Woodford's Sanitary Lotions, Warranted J Pallen & Son.

The life of the average women is a romance up to the time she marries. After that it is a recipe book.

A Wonderful flesh Producer.

This is the title given to *Scotts Emulsion of Cod Liver Oil* by many thousands who have taken it. It not only gives flesh and strength by virtue of its own nutritious properties, but creates an appetite for food. *Use it and try your weight.* Scott's Emulsion is perfectly palatable. Sold by all Druggists, at 50c. and $1.00.

Lots of men are glad they are married, because they are sure of having one listener to their bragging stories.

The meanest man in town, who cannot boast of a single friend, invariably has a wife and generally a good one,

No women is a natural liar. She only tells untruths when she thinks by so doing to please the man she loves.

Men and women waste half their lives in making each other's acquaintance and the other half in regretting having done so.

When a women ceases to dress and put on airs for a man, you may know that she is in love, and that he soon won't be.—Boston Home Journal.

Hotels.

ADAMS HOUSE
ADJOINING BANK OF MONTREAL
WELLINGTON ST, - - - CHATHAM, N. B.
This Hotel has been entirely Refurnished throughout and every possible arrangement is made to ensure the Comfort of Guests Sample Rooms on the premises.
TEAMS will be in attendance on the arrivals of all trains.
GOOD STABLING &C.
THOMAS FLANAGAN,
Proprietor

CANADA HOUSE.
Corner Water & St. John Streets,
CHATHAM
LARGEST HOTEL IN CHATHAM.
Every attention paid to
THE COMFORT OF GUESTS.
Located in the business centre of the town. Stabling and Stable Attendance first rate.
WM. JOHNSTON,
PROPRIETOR

REVERE HOUSE.
Near Railway Station,
Campbellton, N. B.
formerly the Union Hotel, kept by Mrs. Grogan
Comfortable accommodation for permanent and transient guests. Commercial Travellers will also be provided with
Sample Rooms.
GOOD STABLING on the premises.
Daniel Desmond,
Proprietor.

MEATS, ETC.
TURKEYS,
GEESE,
CHICKENS.
X'MAS FRUITS.
RAISONS,
CURRANTS,
ORANGES,
LEMONS,
APPLES; ETC
X'MAS ESSENCES
AND FLAVORINGS OF ALL KINDS.
Family Groceries a Specialty
ROGER FLANAGAN.

Royal Military College of Canada.

INFORMATION FOR CANDIDATES.

THE ANNUAL EXAMINATIONS for Cadetships in the Royal Military College will take place at the Head Quarters of the several Military Districts in which candidates reside, in June each year.

In addition to the facilities the College affords for an education in Military Subjects, the course of instruction is such as to afford a thoroughly practical, scientific and sound training in all departments which are essential to a high and general education.

The Civil Engineering Course is complete and thorough in all branches. Architecture forms a separate subject.

The Course of Physics and Chemistry is such as to lead towards Electrical Engineering, Meteorological Service, and other departments of applied science.

The Obligatory Course of Surveying includes what is laid down as necessary for the profession of Dominion Land Surveyor. The Voluntary Course comprises the higher subjects required for the degree of Dominion Topographical Surveyor. Hydrographic Surveying is also taught.

Length of Course four years

Four Commissions in the Imperial Regular Army are awarded annually,

Board and instruction $200, for each term, consisting of ten months' residence.

For further information apply to the Adjutant General of Militia, Ottawa, before 15 th May.

Department of Militia and Defence,
1895. 2.28.

Tenders for Stock.

Tenders will be received by the undersigned up to and including Saturday, March 30th inst. for the stock in trade belonging to the estate of Thos. A. Clark, Newcastle.

Stock consists of Dry Goods, Clothing, Hats, Caps, etc. Parties tendering to state whether payments will be made in cash or approved endorsed notes.

The highest or any tender not necessarily accepted.

Store will be open for inspection of Stock and Stock list on and after Monday, 25th inst.

A. R MELROSE, Trustee,
P. O. Box 253, Newcastle.

JAMES HUDSON ESTATE.

All persons having any just claims against the estate of the late James Hudson of Weldfield parish of Chatham, Northumberland Co., deceased, are hereby requested to render the same, duly attested, to the undersigned for payment; and all persons indebted to the said James Hudson are requested to make payment to the undersigned within three months from date.

ROBERT REINSBORROW.

Chatham March 14 1895

JUST RECEIVED

I have just received a large supply of

PATENT MEDICINES,

consisting part of the following:

Sarsaparillas, Emulsions, Cough Syrups, Liniments Maltine Preparations, Hawker's Preparations, Quinine Wine, Quinine Iron, Quinine Iron and Wine, Shiloh's Consumption Cure, Groder's Syrups, Anti-Dandruff, etc.,

TOGETHER WITH THESE I HAVE ON HAND

A FINE ASSORTMENT OF

TOILET SOAPS,
HAIR BRUSHES,
WHISKS,
TOOTH BRUSHES,
NAIL BRUSHES,
SHAVING BRUSHES
TOOTH POWDER,
TOILET POWDER,
AND COMPLEXION POWDER.

A Fine Lot of Pipes and Cigars always on hand. Newcastle Drug Store,

E. LEE STREET.
Proprietor

SCOTT'S EMULSION

Of Pure Cod Liver Oil and HYPOPHOSPHITES of Lime and Soda

Scott's Emulsion is a perfect Emulsion. It is a wonderful Flesh Producer. It is the Best Remedy for CONSUMPTION, Scrofula, Bronchitis, Wasting Diseases, Chronic Coughs and Colds.

PALATABLE AS MILK.

Scott's Emulsion is only put up in salmon color wrapper. Avoid all imitations or substitutions. Sold by all Druggists at 50c. and $1.00.

SCOTT & BOWNE, Belleville.

DR. J. HAYES,
Memb. Royal Col. Surg., Eng.
Lic. Royal Col. Phys., London.
CHATHAM, - - N B.

WOOD-GOODS!
WE MANUFACTURE AND HAVE
FOR SALE
Laths,
Pailings,
Box-Shooks,
Barrel Heading,
Matched Flooring,
Matched Sheathing,
Dimensioned Lumber,
Sawn Spruce Shingles.
THOS. W. FLETT,
NELSON.

ALEX. MACKINNON,
WATER ST., CHATHAM,
I am now prepared to offer my customers and the public generally, goods at
REDUCED PRICES
in the following lines, viz:—
Mixed Candy, uts, Grapes, Lemons Rasins, Currants, Citron and Lemon Peel, Flavoring Extracts and Pure Spices, and other Groceries.
—ALSO—
A nice line of gift cups & saucers,
Mugs, Lamps, and a General assortment of
Glass and Earthenware &c.
ALEX. MCKINNON.
December 13th 1894.

ATTENTION!
Wanted 10,000 bushels wheat.
RUSSELL MCDOUGALL & CO,
have started their
GRIST MILL
and are now prepared to give quick returns to a large ammount of customers
They will also be prepared to grind buckwheat in a short time
RUSSEL McDOUGALL, & CO
Oct17, 1894 Black Brook

DR. R. D. WILSON,
Physician And Surgeon.
OFFICE AND RESIDENCE,
Adams House, - - Chatham, N B.
18 95

COFFINS & CASKETS
—IN—
Rosewood, Walnut, etc.,
Coffin findings and Robes supplied at the very lowest rates. Pall Bearers' outfit furnished.
James Hackett, Undertaker
CHATHAM, N. B.

NEW GOODS.
FLAKE ROLLED PEAS.
FLAKE WHEAT.
FLAKE OATS.
FLAKE BARLEY.
GRAHAM BUCKWHEAT,
WHEAT FLOUR; HUNGARIAN FLOUR.
HARD MANITOBA WHEAT.
WHEAT FLOUR FROM HIGHEST TO MEDIUM ONTARIO PATENTS.
W S. LOGGIE COY' LTD

CONSUMPTION
SO PRONOUNCED
By the Physicians
SEVERE
COUGH
At Night
Spitting Blood
Given Over by the Doctors!
LIFE SAVED BY
AYER'S CHERRY PECTORAL

"Seven years ago, my wife had a severe attack of lung trouble which the physicians pronounced consumption. The cough was extremely distressing, especially at night, and was frequently attended with the spitting of blood. The doctors being unable to help her, I induced her to try Ayer's Cherry Pectoral, and was surprised at the great relief it gave. Before using one whole bottle, she was cured, so that now she is quite strong and healthy. That this medicine saved my wife's life, I have not the least doubt."—K. MORRIS, Memphis, Tenn.

Ayer's Cherry Pectoral
Received Highest Awards
AT THE WORLD'S FAIR

DERAVIN & CO.
COMMISSION MERCHANTS.
ST. KITTS, W. I.
Cable Address: Deravin
LEON. DERAVIN, Consular Agent for France.

MACKENZIE'S
QUININE WINE
AND IRON,
THE BEST TONIC AND
BLOOD MAKER
50C. BOTTLES
WE GUARANTEE IT AT
Mackenzie's Medical Hall,
CHATHAM, N. B.
Feby. 19, '95.

PATENTS
CAVEATS, TRADE MARKS
COPYRIGHTS.
CAN I OBTAIN A PATENT? For a prompt answer and an honest opinion, write to MUNN & CO., who have had nearly fifty years' experience in the patent business. Communications strictly confidential. A Handbook of Information concerning Patents and how to obtain them sent free. Also a catalogue of mechanical and scientific books sent free.
Patents taken through Munn & Co. receive special notice in the Scientific American, and thus are brought widely before the public without cost to the inventor. This splendid paper, issued weekly, elegantly illustrated, has by far the largest circulation of any scientific work in the world. $3 a year. Sample copies sent free.
Building Edition, monthly, $2.50 a year. Single copies, 25 cents. Every number contains beautiful plates, in colors, and photographs of new houses, with plans, enabling builders to show the latest designs and secure contracts. Address
MUNN & CO., NEW YORK, 361 BROADWAY.

B. R. BOUTHILLIER.
MERCHANT TAILOR,
CHATHAM.
Keeps constantly on hand full lines of Cloths of the best
British, and Canadian Makes,
Trimmings, etc.
GENTLEMENS' GARMENTS
of all kinds cut and made to order on the premises, with quickest despatch and at reasonable rates.
LADIES' COATS & SACQUES
on to order.
Satisfaction Guaranteed.

MILLINERY.

Miss Theresa Kendall, late of Boston, has opened a
MILLINERY ESTABLISHMENT
at the store known as Haviland's corner, opposite Masonic Hall, Chatham.
She has a full supply of Millinery goods of latest styles and is prepared to furnish all articles in her line of business in accordance with the latest fashions.

5,000 HIDES!
Five Thousand Hides Wanted.
I will pay cash on delivery for all the hides I can procure; also, I will buy one thousand calf skins either for cash or for exchange.
Parties in any part of the County needing plastering hair can be supplied by sending in their orders to me.
5.15 WILLIAM TROY

THE ST. JOHN BUSINESS COLLEGE AND SHORTHAND INSTITUTE

Visitors to our rooms often express surprise at the good order and quietness prevailing. Their surprise is increased when they understand that our Actual Business Course of Training requires that students shall not only be allowed but encouraged to communicate freely with each other.

Then, how is quietness possible? Just because our work is so interesting that each student's energies are absorbed in it; because each is treated as a gentleman (or lady.) and, therefore, is one; because each realizes he is preparing for future success.

Our catalogue explains it. Send for one.

S KERR & SON,
St. John, N. B.

Odd Fellows' Hall.

Final and Unreserved
AUCTION SALE
of the remainder of the stock in the Commercial House, Chatham, Commencing
MONDAY, APRIL 1ST 1895,
I am instructed to sell in lots to suit purchasers the balance of the stock of fancy and staple dry goods, clothing, hats, caps, underclothing, collars, ties, Millinery goods, trimmings, satins, silks, velvets, buttons, braids, lineings, fringes, feathers flowers, laces, yarns, wools, roompaper, store office and gas fittings, mantle clock, and a large variety of small wares, &c., &c., &c.
TERMS:—All sums under $15.00, cash. Fifteen to forty dollars, three months, all sums over $40 00, four months on approved joint notes.
WM. WYSE, Auctioneer.
March 21st, 1895.