The address slip pasted on the top of this page h[illegible] date on it, if the date of the paper is later than tha[illegible] [illegible]lip it is to remind the subscriber that he is taking the pape[illegible] out paying for it. See Publisher's announcement on 4th [illegible]

MIRAMICHI ADVANCE.

VOL. 22. CHATHAM, NEW BRUNSWICK, MAY 28, 1896. D. G. SMITH, EDITOR & PROPRIETOR

TERMS—$1.00 a Year, in Advance

BUSINESS NOTICE.

The "MIRAMICHI ADVANCE" is published at Chatham, Miramchi, N. B, every THURSDAY morning in time for despatch by the earliest mails of the day.

It is sent to any address in Canada, or the United States (Postage prepaid by the publisher) at ONE DOLLAR A YEAR, payable invariably in advance.

Advertisements, other than yearly or by the season, are inserted at *eight cents* per line nonpareil, for 1st insertion, and *three cents* per line for each continuation.

Yearly, or season advertisements, are taken at the rate of $5 00 an inch per year. The matter, if space is secured by the year, or season, may be changed under arrangement made therefor with the publisher.

The 'MIRAMICHI ADVANCE' having its large circulation distributed principally in the Counties of Kent Northumberland, Gloucester and Restigouche, New Brunswick and in Bonaventure and Gaspe, Quebec in communities engaged in Lumbering, Fishing and Agricultural pursuits, offers superior inducements to advertisers. Address

Editor Miramichi Advance, Chatham, N. B

MARBLE WORKS.

The Subscriber has removed his works to the premises known as Golden Ball corner, Chatham where he is prepared to execute orders fo

MONUMENTS, HEAD-STONES.

TABLETS & CEMETERY WORK.

[illegible] also, COUNTER and TABLE TOPS and other miscelaneous marble and FINE STONE work.

A good stock of marble constantly on hand

EDWARD BARRY

For Sale or To Let.

The Dwelling House and premises situate on St John Street, in the Town of Chatham, near the R. C Chapel, lately occupied by H. S. Miller, Esq.

For terms and further particulars, apply to

L. J. TWEEDIE,
Barrister-at-Law Chatham

Dated at Chatham, [illegible] March. 1891

Robert Murray,

BARRISTER-AT-LAW,
Notary Public, Insurance Agent,
ETC ETC. ETC
CHATHAM N B

G. B FRASER,

ATTORNEY & BARRISTER NOTARY PUBLIC
AGENT FOR THE
NORTH BRITISH
—AND—
MERCANTILE FIRE INSURANCE COMPANY

"THE FACTORY"

JOHN McDONALD,
(Successor to George Cassady)
Manufacturer of Doors, Sashes. Mouldings
—AND—
Builders' furnishings generally
Lumber planed and matched to order.
BAND AND SCROLL-SAWING.
Stock of DIMENSION and other lumber CONSTANTLY ON HAND
THE [illegible] FACTORY, CHATHAM, N B

W. T HARRIS

Has a fine lot of
WHITE AND BLACK SEED OATS.
Place your order early, they are going already

REMOVAL

D[illegible] John [illegible] Benson, has removed his office to the Bow[illegible] Cottage opposite his former residence.

He will reside at Mr. Samuel Benson's, next Mr. Havil[illegible]'s H[illegible] shop; where he will be foun[illegible] during the night and when mess[illegible] [illegible] during his absence.

Chatham, 15[illegible] 1895.

FASHIONABLE TAILORING

Made to order in the latest style
Ladies Spring Jackets,
Capes and Mantles;
perfect fit guaranteed; men's and boys work will receive special attention
Residence, Thomas Street, Newcastle N. B.
S. H. UNDERHILL
TAILORESS.

F. O. PETTESON,

Merchant Tailor
Next door to the Store of J. B. Snowball, Esq
CHATHAM - - N. B.
All Kinds of Cloths,
suits or single Garments.
[in]spection of which is respectfully invited.
F. O.PETTERSON.

150 MEN AND 50 WOMEN WANTED!

TO BUY BOOTS SHOES & RUBBERS AND FEET WEAR,
ROCKERYWARE, HARDWARE AND GLASSWARE
BEEF, PORK, LAMB, MUTTON, TURKEYS, GEESE DUCKS, AND CHICKENS AND A CHOICE LINE OF GROCERIES AND CONFECTIONARIES, TOO NUMEROUS TO MENTION.

Also Horses to Hire and two Horses to sell
Please call and examine for yourselves.
All the above goods will be sold at the lowest possible prices as I have determined to sell to cash customers at Cash Prices.

THOS BUCKLEY, PROP
Andrew St., Chatham.

J. F. BENSON,

TYPEWRITER, &C. &C.
—ALSO—
AGENT FOR "NEW YOST" TYPEWRITING COMPANY FOR NORTHERN COUNTIES.
OFFICE:
BENSON BLOCK CHATHAM, N B

FIRE BRICK.

FOR SALE, 7000 Fire Brick—arch and square. Will be delivered anywhere on the line of the Intercolonial Railway.

For particulars apply to the ADVANCE office.

W. T. HARRIS,

IS CUTTING PRICES AWAY DOWN IN
FLOUR FEED, HAY, OATS, MOLASSES, OILS, TOBACCO, CIGARS, CONFECTIONERY TEAS, HAM, BACON ETC. ETC.
A full stock of everything in the Grocery line.
Anxious to sell.
It is the Store for Bargains.

We do JOB PRINTING

Letter Heads, Note Heads, Bill Heads, Envelopes, Tags, Hand Bills.

PRINTING FOR SAW MILLS A SPECIALTY.

We print on wood, linen, cotton, or paper with equal facility.

Come and see our Work and compare it with that of others!

JUST OPENING.

JUST OPENING
BOOT AND SHOES IN GREAT VARIETY,
SCOTCH AND CANADIAN TWEEDS,
NEWEST MAKES IN DRESS GOODS,
OILCLOTHS, HEARTH RUGS & DOORMATS,
WOOL, BRUSSELS & TAPESTRY CARPETS,
BLACK & COLORED CASHMERES & MERINOS,
ART MUSLINS, CRETONNES & REPPS,
LACE CURTAINS & COUNTERPANES,
LACES, RIBBONS & HAMBURGS,
SILKS IN BLACK, COLORED, SURAH, &
Worsted Coatings,
Black and Blue Serge Suitings,
White and Regatta Shirts,
Ties, Collars, Hosiery
Silk and Linen Handk'fs,
Straw and Felt Hats,
Yachting Caps, &c.

ALSO A FULL & COMPLETE LINE OF
GROCERIES & PROVISIONS.

J. B. SNOWBALL.

Miramichi Foundry, STEAM ENGINE AND BOILER WORKS, CHATHAM, N. B.

JOSEPH M. RUDDOCK, - - - PROPRIETOR

Steam Engines and Boilers, Mill Machinery of all kinds; Steamers of any size constructed & furnished, complete.

GANG EDGERS, SHINGLE AND LATH MACHINES, CASTINGS OF ALL DESCRIPTIONS.
CAN DIES.
IRON PIPE VALVES AND FITTINGS OF ALL KINDS.

DESIGNS, PLANS AND ESTIMATES FURNISHED ON APPLICATION

CANADA EASTERN RAILWAY

WINTER 1895-6.

ON and AFTER MONDAY, NOV. 11. until further notice, trains will run on the above Railway, daily (Sundays' excepted) as follows:

Between Fredericton Chatham and Loggieville.

FOR CHATHAM (read down) MIXED	EXPRESS		FOR FREDERICTON (read up) EXPRESS	MIXED
6 50 a m lv	2 50 p m	..Fredericton,...	12 15 ar.	4 00 p m
7 00	2 53	.....Gibson,....	12 12	3 57
7 20	3 00	....Marysville,....	12 00	3 40
8 50	4 07	..Cross Creek,..	10 47	1 50
10 15	5 05	..Boiestown,....	9 35	12 30
11 15 ar / 11 20 lv	5 50 ar / 6 05 lv	...Doaktown,....	8 50	11 15 / 11 10
12 40 p m	7 10	...Blackville,....	7 40	9 40
1 50 ar / 2 10 lv	8 03 / 8 07	..Chatham Jct..	6 45	8 20 / ar 8 00
	8 20	..... Nelson		7 40
2 55	8 40	.....Chatham.....	6 12	7 20
3 10 ar	8 55	.. Loggieville Lv	6 00 am	7 00 a m

INDIANTOWN BRANCH.

FOR IND'TON		FOR BLK'VLE
lv 8.00 a m..........	Blackville	ar 5 00 p m
ar 8 50 '............	Indiantown........	lv 4.15 "

Connecting wi[th]

GOING NORTH.

	EXPRESS.	MIXED
Lv. Chatham,	8.50 p. m.	1 20 p. m.
Nelson	9.10 "	1.40 "
Ar. Chatham Junc.,	9.30 "	2.00 "
Lv. " "	9.50 "	2.40 "
Nelson	10.10 "	3.00 "
Ar. Chatham,	10.30 "	3.20 "

GOING SOUTH.

	EXPRESS.	MIXED
Lv. Chatham,	3.20 a. m.	10.00 a. m
Nelson	3.38	10.20 "
Ar. Chatham Junction,	3.55 "	10.40 "
Lv. " "	4.20 "	11.15 "
Nelson		11.25 "
Ar. Chatham	5.00 "	11.55 "

The above Table is made up on Eastern standard time.

The trains between Chatham and Fredericton will also stop when signalled at the following flag Stations— Derby Siding, Upper Nelson Boom, Chelmsford, Grey Rapids, Upper Blackville, Blissfield Carrol's, McNamee's, Ludlow, Astle Crossing, Clearwater, Portage Road, Forbes' Siding, Upper Cross Creek, Covered Bridge, Zionville, Durham, Nashwaak, Manzer's Siding, Penniac.

Express Trains on I. C. R. run through to destinations on Sunday. Express trains run Sunday mornings but not Monday mornings.

CONNECTIONS are made at Chatham Junction with the I. C. RAILWAY for all points East and West, and at Fredericton with the C. P. RAILWAY for Montreal and all points in the upper provinces and with the C. P. RAILWAY for St John and all points West, and at Gibson for Woodstock, Houlton, Grand Falls Edmundston and Presque Isle, and at Cross Creek with Stage for Stanley.

THOS. HOBEN, Supt. ALEX. GIBSON, Gen'l Manager

MACKENZIE'S QUININE WINE AND IRON,

THE BEST TONIC AND
BLOOD MAKER
50CT BOTTLES
WE GUARANTEE IT AT
Mackenzie's Medical Hall,
CHATHAM, N B.

DERAVIN & CO.

COMMISSION MERCHANTS.
ST. KITTS, W. I.
Cable Address: Deravin
LEON DERAVIN, Consular Agent for France.

Z. TINGLEY,

HAIRDRESSER, ETC.,
SHAVING PARLOR
Benson Building
Water Street, - Chatham.
He will also keep a first-class stock
Cigars, Tobaccos, Pipes, Smokers' Goods generally

IMPROVED PREMISES

Just arrived and on Sale at
Roger Flanagan's
Wall Papers, Window Shades,
Dry Goods,
Ready Made, Clothing,
Gents' Furnishings
Hats, Caps
Boots, Shoes &c. &c.
Also a choice lot of
GROCERIES & PROVISIONS.
R. FLANAGAN,
ST. JOHN STREET CHATHAM.

WOOD-GOODS!

WE MANUFACTURE AND HAVE
FOR SALE
Laths,
Palings,
Box-Shooks,
Barrel Heading,
Matched Flooring,
Matched Sheathing,
Dimensioned Lumber,
Sawn Spruce Shingles.
THOS. W. FLETT,
NELSON.

NOTICE TO HOLDERS OF TIMBER LICENSES

CROWN LAND OFFICE, 12 JULY, 1894.

The attention of all holders of Timber Licenses is called to Section 19 of the Timber Regulations, which reads as follows ;—

"19 No Spruce or Pine trees shall be cut by any Licensee under any License, not even for piling, which will not make a log at least 18 feet in length and ten inches at the small end; and if any such shall be cut, the Lumber shall be liable to double stumpage and the License be forfeited"

and all Licensees are hereby notified, that for the future, the provisions of this section will be rigidly enforced

L J TWEEDIE,
Surveyor General

INTERNATIONAL S. S. CO.

TWO TRIPS A WEEK

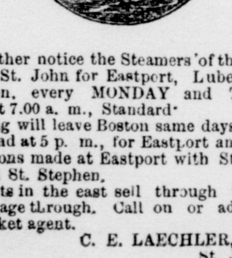

ST. JOHN AND BOSTON.

Until further notice the Steamers of this Company will leave St. John for Eastport, Lubec, Portland and Boston, every MONDAY and THURSDAY Morning, at 7.00 a. m., Standard.

Returning will leave Boston same days, at 8 a. m., and Portland at 5 p. m., for Eastport and St. John.

Connections made at Eastport with Steamers for Calais and St. Stephen.

All Agents in the east sell through tickets and check baggage through. Call on or address your nearest ticket agent.

C. E. LAECHLER, Agent
St. John, N. B.

THE GARDEN

Trees Need Moisture in Winter.

It is an almost universal mistake to think that trees require no water, or but very little in winter. There is evaporation and a great deal of it all through the winter, and if moisture is not close at hand the tree will die. Keeping this in mind it will be seen why there is great benefit in mulching newly planted trees. It keeps the frost from the roots if placed on the ground thick enough, which it should be, and in this way it is easier for the roots to sustain the calls the tree makes for moisture to meet the loss by evaporation.—New England Farmer.

Transplanting Large Trees.

In transplanting large trees, I have found the best plan to be the digging of a trench wholly about the trunk, at a greater or less distance according to the size of the tree, then the using of long wooden levers on two sides, as shown in Fig. 2. In this way quite large trees can be removed with a good ball of earth clinging to their roots, which being so

Excavation for tree

little disturbed will keep right on growing in their new habitation. Fig. 1 gives an object lesson on the nature of the soil into which most trees are transplanted.

The excavation usually made is shown. This cuts through the richer loam at the top, then through a soil that has some richness, perhaps, in it. Below this is a hardpan, or a soil that is packed hard and has in it little to fertilize a tree. If the tree is planted into such an excava-

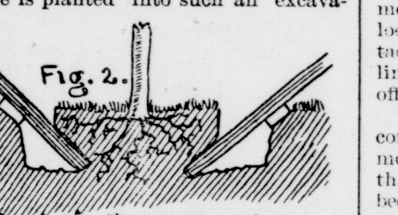

Ready for Transplanting

tion, a large part of the roots must push out, if they grow at all, in this hard, infertile soil. The thing to be done is to excavate much deeper and larger, and then to fill in the bottom of the excavation with good, rich soil, firming it well about the roots when the opening is filled up to the point where the roots will be placed.—Webb Donnell.

NEW PROPELLER FOR BOATS.

Experiments With a Four-Bladed Screw on the Thames.

Some astonishing results have been obtained this week at the trials of a new propeller, which has been under test for some time on tugs and small craft in the Thames It is what is known as the Armstrong screw, and if the demonstration of its qualities given before a large company of naval and shipping men at the mouth of the Thames on Wednesday is a fair test we may expect some radical improvements in safety, speed and economy of marine locomotion in the near future The General Steam Navigation Company's steamship Hirondelle, a vessel of 2,650 tons and nearly 300 feet long, was fitted with the new screw and with the critics above named on board was put to a series of severe tests It was found that fifty-one revolutions per minute of the Armstrong propeller yielded the same speed that sixty-six to seventy revolutions of the old-fashioned screw had produced The backing power was so much improved that, whereas under the old conditions it had been impossible to stop the Hirondelle under three times her length, she could now be brought from full speed ahead to a standstill in only 300 feet Moreover, her handiness of helm had improved much She turned in a circle almost on her own axis with as much facillity as a twin-screw ship Vibration also had almost disappeared It was asserted that the economy in fuel effected by the new invention amounted to fully 10 per cent The representatives of the British Admiralty on board and other experts expressed great satisfaction with the result of the trials

The new propeller is four bladed instead of three and the one on the Hirondelle is a foot smaller in diameter than the screw she formerly carried The novelty in design consists in the reversely curved form of the after portion of the blade, which is of the shape of segments of a cylinder placed reversely The greatest gain is said to consist in the fact that an equal power of water pressure is obtained whether the screw is run forward or backward. This is the feature which will most commend itself to the traveling public, for if it is possible to stop the ship within her own length the danger of collision at sea is greatly reduced. On the Hirondelle an ordinary screw frame is used and the propeller is fixed on the boss at an angle of 45 degrees. The lines of the Hirondelle are not adapted to extraordinary speed, so that we do not know yet what the new invention is capable of in that respect.—London Correspondence New York Sun.

An Unpleasant Quality.

The professional politician looked worried and the man of millions looked weary. "You don't mean to say," exclaimed the former, "that you are going to quit the fight now?"

"Yes. I've had enough."

"But think of what you have invested."

"I can't quit thinking of it."

"Don't you want power? Don't you want to be a great man with influence? Don't you want a political pull?"

"No. That's what I'm trying to get rid of. It's too much inclined to concentrate itself on the leg."—Washington Star.

Common Case.

The Scotchman's disposition to regard his own judgment as the best that can be found is well illustrated in a story once told of the moderator of a Scotch Presbytery.

This man's opinion differed widely on a certain question relating to church discipline from that of the associates with whom he was ostensibly consulting. At last he said he would lay the matter before the Lord in prayer, and then wait for His guidance.

"O Lord," said the moderator, fervently and with perfect sincerity of purpose, "O Lord, grant that we may be right in this matter, for Thou knowest that we are very decided,"—Youth's Companion.

PROTECTING TREES.

It Can be Done Cheaply Without Distressing the Eye.

Shade trees along a village or city street are liable to damage from the gnawing of horses that are stopped near them, and sometimes even hitched to them. A high protection of stakes and wooden slats is not attractive. The illustration shows how shade trees can be

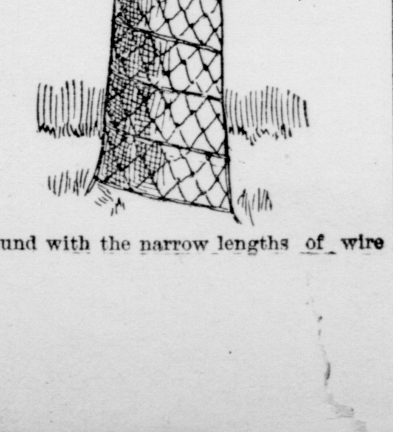

wound with the narrow lengths of wire netting, and thus protected at little expense of money or labor, while the result is not distressing to the eye. Very narrow wire netting is now to be had, and this is capable of such stretching as to make it lie very flat and close to the bark of a tree. The upper end of the strip should be beveled when in place, so as to leave the top of the wire even all the way around. —Orange Judd Farmer.

How Camphor is Cultivated in Formosa.

One of the principal products of the territory which has come under Japanese administration as a result of the war with China is camphor. In the Scottish Geographical Magazine Mr. John Dodd, writing on Formosa, tells us how this product is cultivated.

"Small shanties are scattered over the hills where the camphor-trees grow, and in all directions the clearing of the woods is going on at a rapid rate. Some trees are cut up for camphor-making, others are sawn into planks and knees for the building of junks and boats of all descriptions. On the hillsides are built distilleries consisting of oblong-shaped structures principally of mud bricks, and about ten or twelve feet long, six feet broad and four high. On each side are five to ten fire-holes about a foot apart and the same distance above the ground. On each fire-hole is placed an earthen pot full of water, and above it a cylindrical tube, about a foot in diameter and two feet high, passes up through the structure and appears above it. The tube is capped by a large inverted jar, with a packing of damp hemp between the jar and cylinder to prevent the escape of steam. The cylinder is filled with chips of wood about the size of the little finger, which rest on a perforated lid covering the jar of water, so that when the steam rises it passes up to the inverted jar, or condenser, absorbing certain resinous matter from the wood on its way. While distillation is going on an essential oil is produced and is found mixed with the water on the inside of the jar. When the jar is removed the beady drops solidify, crystalization commences, and camphor in a crude form looking like newly formed snow, is detached by the hand, placed in basket lined with plantain leaves, and hurried off to the nearest border town for sale.

"With regard to camphor, as in other commercial matters, the Chinese Government has acted very foolishly. For over thirty years to my knowledge there has been a constant demand for camphor, and yet the Administration has done nothing to prevent the reckless waste of the forests and taken no steps to provide for the reafforestation of uninhabited tracts useless for cultivation. True, as far as I have explored the mountains of the interior, camphor-trees seem to be exceedingly numerous, and there is at present no fear that the supply will run short for many years to come. But the increased demand for camphor in these days of smokeless powder may hasten the destruction of the trees, and therefore it is to be hoped that the Japanese will assure the supply in the future by planting saplings on waste lands. I planted a lot in my garden in 1869, and when I left in 1890 they were trees thirty to forty feet high and upward. From this experiment I conclude that trees fifty years old would be large enough for all purposes to which the timber is applied."

Rust in Wheat.

One of the farmers' bulletins issued by the American Department of Agriculture recommends the copper sulphate treatment as the best for preventing rust in wheat The wheat should be steeped for twelve hours in a solution made by dissolving one pound of commercial sulphate of copper, or "bluestone," in twenty-four gallons of water, and then putting the seed for five or ten minutes into lime water made by slacking one pound of good lime in ten gallons of water The lime preserves the seed from injury The grain should be spread out to dry immediately, and stirred frequently to keep it from spoiling The seed should be handled only with clean tools, and put into sacks which have been disinfected by being boiled for fifteen minutes. Otherwise the grain may catch infection again. It it is to be sown broadcast, it need not be so dry as in the case of drilling.

Unsympathetic.

Of course no man worthy the name was ever guilty of trying to tease his wife; but now and again one may be observed who does it without trying.

Such a man was Harry Perry, of Pembroke. One day he was in the kitchen when his wife broke an egg of uncertain quality into her mixing-bowl. It was her second experience of the kind that day, and she exclaimed:—

"There's another! I b'lieve Joe Nash keeps all the bad eggs he takes into his old store for me!"

"Wall, now, Lizzie, you shouldn't fly out so," said her husband, soberly "You'd oughter hev more sympathy"

"Sympathy!" she echoed "What do you mean, Harry Perry? Sympathy for Joe Nash?"

"No, for them eggs," her husband replied "Think how long they must have be'n trying to be good!"

General News and Notes.

Although a girl may be bright enough to know that "kiss" is a noun, she's frequently unable to decline it.

A Clear Conscience—Don't some of these old songs haunt you; "No; I've never murdered any of them."

"Do you know Bilk?" Know the infernal scoundrel! Why, he—" "Ah, I see, you do know him."

RHEUMATISM CURED IN A DAY:—South American Cure for Rheumatism and Neuralgia radically cures in 1 to 3 days. Its action upon the system is remarkable and mysterious. It removes at once the cause and the disease immediately disappears, The first dose greatly benefits. 75 cents. Warranted by J. Pallen & Son.

Effie—Jack, papa said we must not see each other any more. Jack—Indeed! Shall I turn the gas out.

First debutante—my cheeks are all on fire. Second debutante—I though there was a smell of burning paint.

Doctor—Didn't I tell you not to tax your brain? Literary patient—I'm not. I'm only writing for one of the high-class magazines.

Bacon—So your friend is engaged to that Boston girl, after all. Egbert—Yes. "How did he melt her?" "He didn't; he simply froze to her."

ENGLISH SPAVIN LINIMENT removes all hard, soft or calloused Lumps and Blemishes from horses, Blood Spavin, Curbs, Splints, Ring Bone, Sweeney, Stifles, Sprains, Sore and Swollen Throat, Coughs, etc. Save $50 by use of one bottle. Warranted the most wonderful Blemish Cure ever known. Warranted by J. Pallen & Son.

She—Yes, that is Mr. Gamboge, the artist. He is wedded to his art. He—Judging from his appearance, I should say that he didn't marry for money."

"What! you say that Herr Schmidle, the merchant, has gone blind? Here's a pretty how d'ye do—I have a bill on the man which is made out "payable at sight!"

"Katie, why haven't you warmed my study better? The thermometer shows only 58 degrees." "But, professor, for so small a room it seems to me 58 degrees are enough.

ITCH, on human or animals, cured in 3 minutes by Woodford's Sanitary Lotions, Warranted J. Pallen & Son.

Miss Playne—Is it true that you said the mere sight of my face would make a man climb a fence. Hargreaves—I—er—meant of course, if the man was on the other side of the fence.

A Wonderful flesh Producer.

This is the title given to *Scotts Emulsion of Cod Liver Oil* by many thousand who have taken it. It not only gives flesh and strength by virtue of its own nutritious properties, but creates an appetite for food. *Use it and try your weight.* Scott's Emulsion is perfectly palatable. Sold by all Druggists, at 50c. and $1.00

DROPPED DEAD!

Suddenly Stricken Down by Heart Disease.

"A sad and sudden death occurred to a well-known citizen on one of the leading streets this morning."

Nearly every large city paper contains daily some such heading. The number of deaths from heart failure is very large, but it is only when they occur in some public and sensational manner that general attention is drawn to them.

Palpitation and fluttering of the heart are common complaints. With the heart itself there is nothing radically wrong. But the system is disorganized, the kidneys and liver are out of order, and the stomach is not in condition to do its work porperly. Between them all, they throw too much responsibility on the heart, and the latter is unable to stand the strain.

A box of Dr. Chase's Kidney-Liver Pills at a cost of 25 cents will regulate the system, purify the blood and make a new person of every sickly man, woman or child.

Dr. Chase's Liver-Kidney Pills may be had from any dealer or from the manufacturers, Edmanson, Bates & Co., Toronto. One pill a dose, one cent a dose.

Dr. Chase's Linseed and Turpentine is [for colds] and colds. Largest bottle on the market; only 25 cents.

C. WARMUNDE,

EXPERIENCED WATCHMAKER

has taken H. H PALLEN'S STORE, and will open a Jewelery and Watch repairing establishment on or about the

24TH INST.

He is an experienced repairer of complicated watches such as repeaters chronographs, etc.

C Warmunde Sr., who has had a life-long experience at the trade in

GERMANY, UNITED STATES & CANADA,

late of Boston, Mass. brings with him all the modern machinery and tools and will give patrons entire satisfaction. Give us a trial and be convinced.

Positively First-Class Work.

C. WARMUNDE

We will keep a fine line of watches, clocks, jewelery silverware, spectacles etc, new and latest styles at lowest prices.

C. WARMUNDE
ChathamB, N.

DRS. G. J. & H. SPROUL.

SURGEON DENTISTS.

Teeth extracted without pain by the use Nitrous Oxide Gas or other Anaesthetics.

Artificial Teeth set in Gold, Rubber & Celluloid Special attention given to the preservation and regulating of the natural teeth

Also Crown and Bridge work All work guaranteed in every respect

Office in Chatham, BENSON BLOCK. Telephone No 53.

In Newcastle opposite Square, over J. G. KETHRO's Barber shop, Telephone No. 6.

Lime For Sale

Apply to
THE MARITIME SULPHITE FIBRE CO LTD.

Going out of the Business.

Offering great Bargains in
Ready made clothing,
Dry goods Hats, Caps, Boots and Shoes, etc, etc,
All must be sold regardless of cost.
Suits of Clothes at Prices within the reach of everyone.

W. T. HARRIS.

MURDOCH'S NEW CARPET AND HOUSE FURNISHING DEPARTMENT.

The Best in 5 frame Brussels Carpet at 85c to $1.75c
The finest Tapestry at 30c to 65c
The Heaviest Wools at 65c to 1.10c
The Best Made Unions at 30c to 75c
The newest in Dutch Carpet at 20c to 30c
" " " Hemp Carpet at 12c to 25c
Floor Oil Cloth in Handsome Patterns and 4-4 6-4 8 4 and 16-4 at 28c to 45c per sq. yd.
Lace Curtains at 25c to $5.00 per pair.
F'cy Fish Net Curtains (the latest) $1.75 to $10 00 per pair.
Fancy Muslin Curtains.
Curtain Lace, 15c per yd. and upwards. Paper Blinds, Curtain Poles, Counterpanes, Table Covers and a complete line of New House Furnishings,

R. A. MURDOCH.
PIERCE BLOCK, CHATHAM, N. B.

BOOTS! SHOES!

If you want a
First Class Article made to Order
come to the shop of Samuel Johnson.

The driving-boots that all the Lumbermen are looking for are made at this establishment, and a stock of them is now on hand.
All Hand-made work and Warranted.
Repairs made promptly.
Prices reasonable all round.

SAMUEL JOHNSON.
Building adjoining the Post Office, Chatham.

HICKEY'S PHARMACY

C. Hickey, Proprietor,
WATER ST. - CHATHAM, N. B.
Not a Luxury but a necessity this time of year is a bottle of Spring Medicine.
WE HAVE THEM ALL
HOODS SARSAPARILLA,
AYER'S SARSAPARILLA,
PAINE'S CELERY COMPOUND,
PINK PILLS,
BURDOCK BLOOD BITTERS.
SCOTT'S EMULSION,
FELLOWS' COMPOUND SYRUP,
BEEF, IRON AND WINE,
HERBINE BITTERS.
All Fine Fresh Goods.
—AT—
Hickey's Phermacy
Chatham, - - - - N. B
Next door to R. A. Murdoch.

Mrs. May Johnson.

Ayer's Pills

"I have taken Ayer's Pills for many years, and always derived the best results from their use.

For Stomach and Liver

troubles, and for the cure of headache caused by these derangements, Ayer's Pills cannot be equaled. They are easy to take, and

Are the Best

all-round family medicine I have ever known."—MRS. MAY JOHNSON, 368 Rider Ave., New York City.

AYER'S PILLS
Highest Awards at World's Fair.
Ayer's Sarsaparilla for the blood.

Aberdeen Hotel.

The building known as the Muirhead stone house opposite the Post Office, Chatham,

[OPENED APRIL 1ST, 1894.

is conducted as a first class hotel for the accommodation of permanent and transient guests. The Hotel is in the centre of the business portion of the town, near the Steamboat Landing.
Good stabling and yard room.
Sample Rooms for Commercial Travellers.
Hacks to and from all trains.

A. J. PINE.

ADAMS HOUSE

ADJOINING BANK OF MONTREAL,
WELLINGTON ST, - - - CHATHAM, N. B.

This Hotel has been entirely Refurnished. throughout and every possible arrangement is made to ensure the Comfort of Guests Sample Rooms on the premises.

TEAMS will be in attendance on the arrivals of al trains.

GOOD STABLING, &C.
THOMAS FLANAGAN.
Proprietor

CANADA HOUSE.

Corner Water & St. John Streets,
CHATHAM.
LARGEST HOTEL IN CHATHAM.
Every attention paid to
THE COMFORT OF GUESTS.
Located in the business centre of the town.
Stabling and Stable Attendance first rate.
WM. JOHNSTON,
PROPRIETOR

REVERE HOUSE.

Near Railway Station, Campbellton, N. B.
formerly the Union Hotel, kept by Mrs. Grogan
Comfortable accommodation for permanent and transient guests. Commercial Travellers will also be provided with
Sample Rooms.
GOOD STABLING on the premises.
Mrs. Desmond,
Proprietor

INTERCOLONIAL RAILWAY

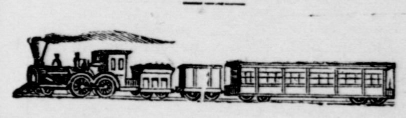

On and after Monday the 9th September 1895 the trains of this railway will run daily (Sunday excepted) as follows:

WILL LEAVE CHATHAM JUNCTION.

Through express for St. John, Halifax and Pictou, (Monday excepted)	4,18
Accommodation for Moncton	11,08
Accommodation for Campbellton,	14,35
Through express for Quebec and Montreal,	21,45

ALL TRAINS ARE RUN BY EASTERN STANDARD TIME.

D. POTTINGER,
General Manager

Railway Office, Moncton N. B. 6th September 189[5]

B. R. BOUTHILLIER,

MERCHANT TAILOR,
CHATHAM,
Keeps constantly on hand full lines of Cloths of the best,
British, and Canadian Makes, Trimmings, etc.
GENTLEMENS' GARMENTS
all kinds cut and made to order on the premises, with quickest despatch and at reasonable rates.
LADIES' COATS & SACQUES
cut to order.
Satisfaction Guaranteed.

INSURANCE.

The Insurance business heretofore carried on by the late Thomas F. Gillespie, deceased is continued by the undersigned who represents the following Companies:—

SCOTTISH UNION AND NATIONAL,
ALBION,
IMPERIAL,
LONDON, & LANCASHIRE,
LANCASHIRE,
ÆTNA,
HARTFORD,
NORWICH UNION
ALLIANCE,
PHŒNIX OF LONDON,
MANCHESTER.

FRANCES A. GILLESPIE
Chatham, 29th Nov, 1993.

FLOUR AND FEED DEPOT.

SHORTS,
BRAN,
CORNMEAL,
CRACKED FEED,
HAY AND OATS,
Water St., Chatham,
E. A. STRANG.