MIRAMICHI ADVANCE.

VOL. 22. CHATHAM, NEW BRUNSWICK, JUNE 11, 1896. D. G. SMITH, EDITOR & PROPRIETOR

TERMS—$1.00 a Year, in Advance

The address slip pasted on the top of this page has a ... on it, if the date of the paper is later than that on the ... it is to remind the subscriber that he is taking the paper w... out paying for it. See Publisher's announcement on 4th Pa...

BUSINESS NOTICE.

The "MIRAMICHI ADVANCE" is published at Chatham, Miramichi, N. B, every THURSDAY morning in time for despatch by the earliest mails of the day.

It is sent to any address in Canada, or the United States (Postage prepaid by the publisher) at ONE DOLLAR A YEAR, payable invariably in advance.

Advertisements, other than yearly or by the season, are inserted at *eight cents* per line nonpareil, for 1st insertion, and *three cents* per line for each continuation.

Yearly, or season advertisements, are taken at the rate of $5 00 an inch per year. The matter, if space is secured by the year, or season, may be changed under arrangement made therefor with the publisher.

The 'MIRAMICHI ADVANCE' having its large circulation distributed principally in the Counties of Kent Northumberland, Gloucester and Restigouche, New Brunswick and in Bonaventure and Gaspe, Quebec in communities engaged in Lumbering, Fishing and Agricultural pursuits, offers superior inducements to advertisers. Address

Editor Miramichi Advance, Chatham N. B

NOTICE.

Work.

For Sale or To Let.

The Dwelling House and premises situate on St John Street, in the Town of Chatham, near the R. C Chapel, lately occupied by H. S. Miller, Esq.

For terms and further particulars, apply to

L. J. TWEEDIE,
Barrister-at-Law Chatham

Dated at Chatham, 5 March, 1891

Robert Murray,
BARRISTER-AT-LAW,
Notary Public, Insurance Agent,
ETC ETC., ETC
CHATHAM N B

G. B FRASER,
BARRISTER NOTARY PUBLIC
AGENT FOR THE
NORTH BRITISH
AND—
MERCANTILE FIRE INSURANCE COMPANY

"THE FACTORY"
JOHN McDONALD,
(Successor to George Casaady)
Manufacturer of Doors, Sashes, Mouldings
—AND—
Builders' furnishings generally
Lumber planed and matched to order.
BAND AND SCROLL-SAWING.
Stock of DIMENSION and other Lumber CONSTANTLY ON HAND.
THE EAST END FACTORY, CHATHAM, N. B

W. T HARRIS
Has a fine lot of
WHITE AND BLACK SEED OATS.
Place your order early, they are going already

REMOVAL

... the latest style
Ladies' Spring Jackets,
Capes and Mantles;
... fit guaranteed. ... work will receive special attention.
Residence, Thomas Street, Newcastle N. B.
S. H. UNDERHILL
TAILORESS.

F. O. PETTESON,
Merchant Tailor
Next door to the Store of J. B. Snowball, Esq
CHATHAM - - N. B.
All Kinds of Cloths
suits or single Garments.
pection of which is respectfully invited.
F. O. PETTERSON.

150 MEN AND 50 WOMEN WANTED!
TO BUY BOOTS SHOES & RUBBERS AND FEET WEAR,
ROCKERYWARE, HARDWARE AND GLASSWARE
BEEF, PORK, LAMB, MUTTON, TURKEYS, GEESE DUCKS, AND CHICKENS AND A CHOICE LINE OF GROCERIES AND CONFECTIONARIES, TOO NUMEROUS TO MENTION.
Also Horses to Hire and two Horses to sell
Please call and examine for yourselves.
All the above goods will be sold at the lowest possible prices as I have determined to sell to cash customers at Cash Prices.
THOS BUCKLEY, PROP
Andrew St., Chatham.

J. F. BENSON,
TYPEWRITER, &C. &C.
—ALSO—
AGENT FOR "NEW YOST" TYPEWRITING COMPANY FOR NORTHERN COUNTIES.
OFFICE:
BENSON BLOCK CHATHAM, N B

FIRE BRICK.
FOR SALE, 7000 Fire Brick—Arch and square. Will be delivered anywhere on the line of the Intercolonial Railway.
For particulars apply to the ADVANCE office.

W. T. HARRIS,
IS CUTTING PRICES AWAY DOWN IN
FLOUR FEED, HAY, OATS, MOLASSES, OILS, TOBACCO CIGARS, CONFECTIONERY TEAS, HAM, BACON ETC. ETC.
A full stock of everything in the Grocery line.
Anxious to sell.
It is the Store for Bargains.

WE DO JOB PRINTING
Letter Heads, Note Heads, Bill Heads, Envelopes, Tags, Hand Bills.
PRINTING FOR SAW MILLS A SPECIALTY.
We print on wood linen, cotton, or paper with equal facility.
Come and see our Work and compare it with that of others!

JUST OPENING.
JUST OPENING
BOOT AND SHOES IN GREAT VARIETY,
SCOTCH AND CANADIAN TWEEDS,
NEWEST MAKES IN DRESS GOODS,
OILCLOTHS, HEARTH RUGS & DOORMATS,
WOOL, BRUSSELS & TAPESTRY CARPETS,
BLACK & COLORED CASHMERES & MERINOS,
ART MUSLINS, CRETONNES & REPPS,
LACE CURTAINS & COUNTERPANES,
LACES, RIBBONS & HAMBURGS,
SILKS IN BLACK, COLORED, SURAH, &
Worsted Coatings,
Black and Blue Serge Suitings,
White and Regatta Shirts,
Ties, Collars, Hosiery
Silk and Linen Handk'fs,
Straw and Felt Hats,
Yachting Caps, &c.
ALSO A FULL & COMPLETE LINE OF
GROCERIES & PROVISIONS.
J. B. SNOWBALL.

Miramichi Foundry,
STEAM ENGINE AND BOILER WORKS,
CHATHAM, N. B.
JOSEPH M. RUDDOCK, - - - PROPRIETOR
Steam Engines and Boilers, Mill Machinery of all kinds; Steamers of any size constructed & furnished, complete.
GANG EDGERS, SHINGLE AND LATH MACHINES, CASTINGS OF ALL DESCRIPTIONS.
CAN DIES.
IRON PIPE VALVES AND FITTINGS OF ALL KINDS.
DESIGNS, PLANS AND ESTIMATES FURNISHED ON APPLICATION

CANADA EASTERN RAILWAY

WINTER 1895-6.

ON and AFTER MONDAY, NOV. 11, until further notice, trains will run on the above Railway, daily (Sundays' excepted) as follows:

Between Fredericton Chatham and Loggieville.

FOR CHATHAM (read down) MIXED	EXPRESS		FOR FREDERICTON (read up) EXPRESS	MIXED
6 50 a m lv	2 50 p m	. Fredericton, ...	12 15 ar.	4 00 p m
7 00	2 55	....Gibson, ...	12 12	3 57
7 20	3 00	...Marysville, ...	12 00	3 40
8 50	4 07	..Cross Creek, ..	10 47	1 50
10 15	5 05	...Boiestown, ...	9 35	12 30
11 15 ar }	{ 5 50 ar	...Doaktown, ...	8 50	{ 11 15
11 20 lv {	{ 6 05 lv			{ 11 10
12 40 p m	7 10	...Blackville, ...	7 40	9 40
1 50 ar }	{ 8 03	..Chatham Jct .	6 45	{ 8 20
2 10 lv {	{ 8 07			{ a=8 30
	8 20	..... Nelson ...		7 40
2 55	8 40	...Chatham....	6 12	7 20
3 10 ar	8 55	.. Loggieville Lv	6 00 am	7 00 a m

Connecting wi

GOING NORTH.

	EXPRESS.	MIXED
lv Chatham,	8 50 p. m.	1 20 p. m.
Nelson	9 20 "	1.40 "
ar. Chatham Junc.	9.30 "	2.00 "
Lv. " "	9.50 "	2.40 "
Nelson	10.10 "	3.00 "
Ar. Chatham.	10.30 "	3.20 "

GOING SOUTH

	EXPRESS.	MIXED
Lv. Chatham,	3.20 a. m.	10.00 a. m
Nelson	3.38	10.20 "
Ar. Chatham Junction,	3.55 "	10.40 "
Lv. " "	4.20 "	11.15 "
Nelson	——	11.25 "
Ar. Chatham	5.00 "	11.55 "

FOR IND'TON INDIANTOWN BRANCH. FOR BLK'VLE

lv 8.00 a m..... Blackville .... ar 5 00 p m
ar 8.50 " .....Indiantown..... lv 4.15 "

The above Table is made up on **Eastern standard time.**

The trains between Chatham and Fredericton will also stop when signalled at the following flag Stations— Derby Siding, Upper Nelson Boom, Chelmsford, Grey Rapids, Upper Blackville, Blissfield Carroll's, McNamee's, Ludlow, Astle Crossing, Clearwater, Portage Road, Forbes' Siding, Upper Cross Creek, Covered Bridge, Zionville, Durham, Nashwaak, Manzer's Siding, Penniac.

Express Trains on I. C. R. run through to destinations on Sunday. Express trains run Sunday mornings but not Monday mornings

CONNECTIONS are made at Chatham Junction with the I. C. RAILWAY for all points East and West, and at Fredericton with the C.P. RAILWAY for Montreal and all points in the upper provinces and with the C. P. RAILWAY for St John and all points West, and at Gibson for Woodstock, Houlton, Grand Falls Edmundston and Presque Isle, and at Cross Creek with Stage for Stanley.

THOS. HOBEN, Supt. ALEX. GIBSON Gen'l Manager

MACKENZIE'S
QUININE WINE AND IRON,
THE BEST TONIC AND
BLOOD MAKER
50cT. BOTTLES
WE GUARANTEE IT AT
Mackenzie's Medical Hall,
CHATHAM, N B.

DERAVIN & CO.
COMMISSION MERCHANTS.
ST. KITTS, W. I.
Cable Address: Deravin
LEON DERAVIN, Consular Agent for France.

Z. TINGLEY,
HAIRDRESSER, ETC.,
SHAVING PARLOR
Benson Building
Water Street, - Chatham.
He will also keep a first-class stock
Cigars, Tobaccos, Pipes,
Smokers' Goods generally

IMPROVED PREMISES
Just arrived and on Sale at
Roger Flanagan's
Wall Papers, Window Shades,
Dry Goods,
Ready Made, Clothing,
Gents' Furnishings
Hats, Caps
Boots, Shoes &c. &c.
Also a choice lot of
GROCERIES & PROVISIONS.
R. FLANAGAN,
ST. JOHN STREET CHATHAM.

WOOD-GOODS!
WE MANUFACTURE AND HAVE
FOR SALE
Laths,
Palings,
Box-Shooks,
Barrel Heading,
Matched Flooring,
Matched Sheathing,
Dimensioned Lumber,
Sawn Spruce Shingles.
THOS. W. FLETT,
NELSON.

NOTICE TO HOLDERS OF TIMBER LICENSES

CROWN LAND OFFICE, 12 JULY, 1894.

The attention of all holders of Timber Licenses is alled to Section 19 of the Timber Regulations, which reads as follows;—

"19 No Spruce or Pine trees shall be cut by any Licensee under any License, not even for piling, which will not make a log at least 18 feet in length and ten inches at the small end; and if any such shall be cut, the Lumber shall be liable to double stumpage and the License be forfeited"

and all Licensees are hereby notified, that for the future, the provisions of this section will be rigidly nforced

L J TWEEDIE,
Surveyor General

INTERNATIONAL S. S. CO.

TWO TRIPS A WEEK. ST. JOHN AND BOSTON.

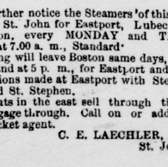

Until further notice the Steamers of this Company will leave St. John for Eastport, Lubec, Portland and Boston, every MONDAY and THURSDAY Morning, at 7.00 a. m., Standard.

Returning will leave Boston same days, at 8 a. m., and Portland at 5 p. m., for Eastport and St. John.

Connections made at Eastport with Steamers for Calais and St. Stephen.

All Agents in the east sell through tickets and check baggage through. Call on or address your nearest ticket agent.

C. E. LAECHLER, Agent
St. John. N. B.

DAINTY SUMMER GOWNS.

Organdies, Muslins, Linens and Silk Are Being Made for the Season.

Recent warm days have tended to focus the attention of women of fashion upon their summer muslins. Easter suits are things of the past, evening gowns are dropping for the present into the background, and the most bewitching products of the modiste's art are the diaphanous affairs that suggest tropical midsummer and delicious leisure by seaside or mountain.

Probably the dressmaker would say that the most important point of these airy summer gowns is the silk foundation, but this is not so apparent to the uninitiated. Silk foundation, however, there certainly must be, and these would often make very effective gowns by themselves. The only exception is in the case of a tulle foundation, which was recently used with a dainty lace gown. The skirt, of finest muslin, richly trimmed with ecru lace insertion, was rather scanty, but was cut block fashion at the bottom, to allow the flutings of canary colored plisse tulle to peep through. At the bottom the yellow tulle flew out gaily below the lace, while still more went to form the front of the bodice.

Yellow is a favorite color among the daintiest summer gowns, possibly from the fact that discerning costumers have at last discovered that yellow is almost the only color equally becoming to women of fair and dark complexions. It is often used, however, in peculiarly odd combinations. Yellow, violet and rose is a not altogether unhappy combination affected in some of the Parisian costumes, the effect being very novel.

Persian designs are very commonly seen among the thin as among the heavier materials. Such designs, however, are more effective when used in combination than when employed in the main material of a gown. Persian embroideries or ribbons brighten up a gown wonderfully, while a soft clinging white gown is given an air of its own by a deep Persian border to the skirt and a wide belt to match.

Skirts of the summer gowns are much trimmed. The sight of a plain, unadorned muslin skirt has proved rather too much for the feminine love of decoration to endure, and what the woman of fashion has suffered through her plain winter skirts she is compensating for by her elaborate summer ones. Some of the dainty organdies are given the overskirt effect by the curving lace flounces which cover the entire skirt. While the plain parallel flounces are not so new, they are often seen.

Lace is scattered broadcast over the summer gowns. All the filmy patterns that women have been hoarding for years have been brought out this spring to meet the demands of organdies and linens and lawns. No one can deny that the result is exceedingly pretty. Lace was used most effectively on one of the new summer taffetas in shaded greens. There were falls of deep lace from the collar and from beneath the shoulder epaulets, while the front panel of the skirt, which was exquisitely embroidered in apple blossoms, was outlined by jabots extending the entire length. The final touch was given this dainty costume by the sprays of apple blossoms which were embroidered here and there upon the bodice.

Where lace is considered too extravagant, it is gratifying to know that simple ribbon trimming is as much in vogue as ever. And whatever the age of the wearer, the style of ribbon trimming is much the same. A wide taffeta sash, bows on the shoulder, stock collar and bows on the skirt, are about all that is necessary. Madras linen gowns, which are too dull in color to be becoming to many complexions, almost require trimming of this sort of a color to match the silk lining.

Some very pretty fancies in sleeves are being shown. Muslin sleeves are puffed endlessly with very charming effect. A new style is very long, with coarse shirring on the outside, alternated with lace. The plain full sleeve is not so much worn.

A GARDEN HAT

Large black leghorn, trimmed with black and white illusion and black ostrich feathers.

A Holy Oil.

The love of the marvelous in the thirteenth century was not less remarkable in this age than in those which had preceded it. In the old French account we read of new wonders in Palestine not mentioned before, and of the Sinai convent we learn that "there lies St. Catherine, virgin and martyr, in a very fair marble tomb, which tomb is so holy that a sort of oil from it heals many ills, and the grace of God is shown, in that many wild beasts, which are on that mountain, live on nothing save by licking the tomb of my lady St. Catherine and by the manna which falls on the mountain."

At Tortosa also was now shown St. Luke's portrait of Our Lady, and at Sardenai a Syriac monastery on a rock north of Damascus was the miraculous image of the Virgin, which distilled oil from its breast. By special treaty the Templars were allowed to visit the shrine and collect the oil, which was in high repute and sold for a great price in Europe. It is often mentioned in the inventories of churches in France as one of the treasures of the church.—Edinburgh Review.

Knowledge of Grammar Not Necessary.

One is sorry to see that English literature is to be introduced by English grammar, a certain method of rendering it unpopular. The grammar should be learned through the literature, and indeed in its technical and gerund grinding sense does not require to be learned at all. I have known most of the best writers of English during the last half century, and not one of them ever so much as held an English grammar in his hand —London Illustrated News.

Highly Satisfactory.

Jemima Ann—If you please, mom, I've come in answer to the advertisement for a cook.

Lady of Few Words—Yes. Character all right?

Jemima Ann—As right as rain, mom. If it hadn't 'a' bin suitable, I shouldn't 'a' come I knows the last three gals as had the place, an' they all gives you a very 'igh character indeed!—Pick Me Up

Useful Petticoats.

Light-weight moreen, if cut to flare at the bottom, will extend the dress skirt in the fashionable way.

Inexpensive mohair in black and colors makes a light and durable petticoat.

Sateen and gingham petticoats are used for wash dresses.

Too Much Luxury.

A Lewiston woman who felt the dangers of the cold snap put four hot bricks in the bed Wednesday, and then opening the sheets, introduced the perishable provisions, such as potatoes, onions, apples, etc. The bricks were too hot, set the bed afire, roasted the potatoes, stewed the onions, baked the apples, called out the Fire Department and frizzled the feathers.

GOWNS FOR GRADUATES.

Cost of the Materials Not Over a Few Dollars.

The gown is made of organdie, trimmed with white satin ribbon and lace insertion. It has a pointed yoke of alternate rows of insertion and ribbon, the same in the back as in the front, with points over the shoulder. The front of the waist has up and down rows, also of lace and insertion. Puffed sleeves have the seams covered with ribbon edged with narrow lace. Wide satin ribbon forms the sash

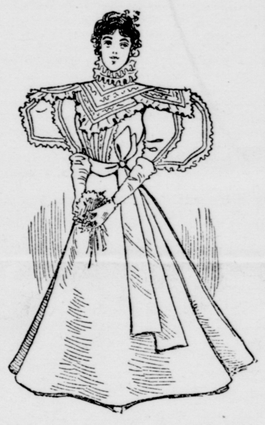

and hangs in long ends. It requires eight yards of organdie, which varies in price from twenty-five cents to $1.50 a yard. A piece of narrow satin ribbon is eighty cents, insertion is fifteen cents, and an edge to match is twenty-five cents a yard. Ribbon for a sash five inches in width is seventy-nine cents, and the nine inch ribbon is $1.55. Including skirts of lawn as lining this costume will not cost over $10.

Superfluous Hair.

Some women are annoyed with hair-growing on their faces. I can hardly blame a woman for using every means possible for rectifying this trouble. Have you ever heard of the old fashioned mode of getting rid of superfluous hairs? This could hardly be used upon the face, although there are women venturesome enough to try it. It consists of singeing them off. Once this process has been used, it is said, "they never return."

I saw a plump pair of arms singed a week ago. An overgrowth of hair spoiled their prettiness and compelled the fair one to cling to long sleeves in all her evening dresses, so she devised a plan. The arm was lightly passed through a flame from paper very much as you would singe a chicken, and the hair burned off. A slight irritation was quickly removed by an application of cold cream.

Avoid all fat and greasy food if you wish to obtain a clear complexion, and take plenty of exercise. Gargle the throat night and morning to ward off disease and have the blood in a pure state, and last, but not least, do away with all cosmetics, such as rouge, paint, etc.

The refined women of to-day do not make up their faces. The girl stamped with a refined beauty all her own is the one who wears her pretty hair in a natural style and does not rouge her cheeks. India ink her brows and lashes or paint her lips. Now, when it is said that "she does not use any of these artificial aids to beauty," it does not mean that she makes no effort to help nature by every means in her power, but she does it in nature's own way.

General News and Notes.

A journeyman tailor in Constantinople receives 50 cents a day.

It is only 300 years since the potato was introduced into England.

A peregrine falcon was taken a short time ago at Mertoun, England.

There are in all 39 miles of book-shelves, all filled, at the British museum.

RHEUMATISM CURED IN A DAY:—South American Cure for Rheumatism and Neuralgia radically cures in 1 to 3 days. Its action upon the system is remarkable and mysterious. It removes at once the cause and the disease immediately disappears. The first dose greatly benefits. 75 cents. Warranted by J. Pallen & Son.

Russia already ranks as sixth among the wine-producing countries of the world.

There are 2,487 different varieties of fire escapes and ladders to be used in emergencies.

Tunis, the famous black charger of General Boulanger, has been accidentally burned to death.

ENGLISH SPAVIN LINIMENT removes all hard, soft or calloused Lumps and Blemishes from horses, Blood Spavin, Curbs, Splints, Ring Bone, Sweeney, Stifles, Sprains, Sore and Swollen Throat, Coughs, etc. Save $50 by use of one bottle. Warranted the most wonderful Blemish Cure ever known. Warranted by J. Pallen & Son.

Gerard, author of the famous "Herbal," first planted potatoes in his garden at Holborn in 1596.

Several Indian princes are expected to make the tour to England this summer, but at their own expense.

In Hungary there are thousands of villages and hundreds of small towns without a doctor within ten miles.

The dignity that refuses an insult will not be offered one.

ITCH, on human or animals, cured in 3 minutes by Woodford's Sanitary Lotions, Warranted J. Pallen & Son.

Good breeding is the inborn courtesy that makes all feel at ease; etiquette is the handmaiden that is always asking questions.

Don't proffer sympathy with a gloved hand.

Submit when your fate is in the hands of a tyrant, or you'll sign your own death warrant.

Those who repeat a "hearsay" lengthen its wings.

'Tis better to have cherished one hope that was lost than to distrust all that are offered us,

We should first ask our own conscience for a pardon before we seek it from another.

A Wonderful flesh Producer.

This is the title given to *Scotts Emulsion of Cod Liver Oil* by many thousand who have takeit. It not only gives flesh and strength by virtue of its own nutritious properties, but creates an appetite for food. *Use it and try your weight.* Scott's Emulsion is perfectly palatable. Sold by all Druggists, at 50c. and $1.00

Going out of the Business.
Offering great Bargains in
Ready made clothing,
Dry goods Hats, Caps, Boots and Shoes, etc, etc,
All must be sold regardless of cost.
Suits of Clothes at Prices within the reach of everyone.
W. T. HARRIS.

THE LONDON GUARANTEE AND ACCIDENT CO.
The only British Co. in Canada issuing
Guarantee Bonds and Accident Policies.
Accident Insurance at lowest rates. Protect your life and your time by taking a policy in THE LONDON.
FRANCIS A. GILLISPIE, AGENT.

Why Our Students Succeed.
From the day a student enters either our Business or Shorthand Departments to the day of graduating every hour of time is put to the best possible use. Teachers and students work together with a definite purpose. Courses of study full and thorough, but no aimless work—no useless repetitions—no nonsense.
Each step a preparation for the next one. Every step a preparation for practical business life.
Send for Catalogue.
No vacations.
Students can enter at any time.
Oddfellows' Hall.
THE ST. JOHN Business COLLEGE. S. KERR & SON.

STILL IN HIS PRIME.
North Hastings' Oldest Inhabitant Hale and Hearty.
Josias Moore, of Bancroft, Ont., one of the oldest and best-known residents of Hastings County, can boast of wonderful health and vigor for his age.
"Although I am over 84 years of age," he says, "I feel as young as ever I did."
Mr. Moore, however had a narrow escape from death about a year ago. "I was so bad with indigestion," he writes, "that the doctors gave me up. I tried various alleged remedies but found them no good. One day our popular druggist, F. C. Humphries, sent me a sample of Dr. Chase's Kidney-Liver Pills to try. The result was marvellous. After taking two I was able to get up. Then I sent for a box. I could soon eat anything. In a short time I was able to walk two miles, to Bancroft and back, with ease."
Dr. Chase's Kidney-Liver Pills will, without fail, cure all kidney, liver, stomach and blood troubles. For sale by all dealers. Price 25 cents. One pill a dose: one cent a dose. Edmanson, Bates & Co., manufacturers, Toronto.
Chase's Syrup of Linseed and Turpentine is the latest discovery for coughs asthma and consumption. It is pleasant, quick and certain. 25 cents.

C. WARMUNDE,
EXPERIENCED WATCHMAKER
has taken H. H. PALLEN'S STORE, and will open a Jewelery and Watch repairing establishment on or about the
24TH INST.
He is an experienced repairer of complicated watches such as repeaters chronographs, etc
C Warmunde Sr., who has had a life-long experience at the trade in
GERMANY, UNITED STATES & CANADA,
late of Boston, Mass, brings with him all the modern machinery and tools and will give patrons entire satisfaction. Give us a trial and be convinced.
Positively First-Class Work.
C. WARMUNDE
We will keep a fine line of watches, clocks, jewelery silverware, spectacles etc., new and latest styles at lowest prices.
C. WARMUNDE
Chatnam B, N.

DRS. G. J. & H. SPROUL.
SURGEON DENTISTS.
Teeth extracted without pain by the use Nitrous Oxide Gas or other Anæsthetics.
Artificial Teeth set in Gold, Rubber & Celluloid Special attention given to the preservation and regulating of the natural teeth
Also Crown and Bridge work All work guaranteed in every respect
Office in Chatham, BENSON BLOCK. Telephone No. 53.
In Newcastle opposite Square, over J. G. KETHRO's Barber shop, Telephone No. 6.

MURDOCH'S NEW CARPET AND HOUSE FURNISHING DEPARTMENT.

The Best in 5 frame Brussels Carpet	at 85c to	$1.75 c
The finest Tapestry	at 30c to	65c
The Heavest Wools	at 65c to	1,10c
The Best Made Unions	at 30c to	75c
The newest in Dutch Carpet	at 20c to	30c
" " " Hemp Carpet	at 12c to	25c

Floor Oil Cloth in Handsome Patterns and 4-4 6-4 8-4 and 16-4 at 28c to 45c per sq. yd.
Lace Curtains at 25c to $5.00 per pair.
Fcy Fish Net Curtains (the latest) $1.75 to $10 00 per pair.
Fancy Muslin Curtains.
Curtain Lace, 15c per yd, and upwards. Paper Blinds, Curtain Poles, Counterpanes, Table Covers and a complete line of New House Furnishings,
R. A. MURDOCH.
PIERCE BLOCK, CHATHAM, N. B.

BOOTS! SHOES!
If you want a
First Class Article made to Order
come to the shop of Samuel Johnson.
The driving-boots that all the Lumbermen are looking for are made at this establishment, and a stock of them is now on hand.
All Hand-made work and Warranted.
Repairs made promptly.
Prices reasonable all round.
SAMUEL JOHNSON.
Building adjoining the Post Office, Chatham.

HICKEY'S PHARMACY
C. Hickey, Proprietor,
WATER ST. - CHATHAM, N. B.
Not a Luxury but a necessity this time of year is a bottle of Spring Medicine.
WE HAVE THEM ALL
HOOD'S SARSAPARILLA,
AYER'S SARSAPARILLA,
PAINE'S CELERY COMPOUND,
PINK PILLS.
BURDOCK BLOOD BITTERS.
SCOTT'S EMULSION,
FELLOWS' COMPOUND SYRUP,
BEEF, IRON AND WINE,
HERBINE BITTERS.
All Fine Fresh Goods.
—AT—
Hickey's Phermacy
Chatham, - - - - N. B
Next door to R. A. Murdoch.

AYER'S Hair VIGOR
Restores natural color to the hair, and also prevents it falling out. Mrs. H. W. Fenwick, of Digby, N. S., says:
"A little more than two years ago my hair began to turn gray and fall out. After the use of one bottle of Ayer's Hair Vigor my hair was restored to its original color and ceased falling out. An occasional application has since kept the hair in good condition."—Mrs. H. F. FENWICK, Digby, N. S.
"I have used Ayer's Hair Vigor for three years, and it has restored hair, which was fast becoming gray, back to its natural color."—H. W. HASELHOFF, Paterson, N. J.
AYER'S HAIR VIGOR
PREPARED BY
DR. J. C. AYER & CO., LOWELL, MASS., U.S.A.
Ayer's Pills cure Sick Headache.

Aberdeen Hotel.
The building known as the Muirhead stone house opposite the Post Office, Chatham,
[OPENED APRIL 1ST, 1894.
is conducted as a first class hotel for the accommodation of permanent and transient guests.
The Hotel is in the centre of the business portion of the town, near the Steamboat Landing.
Good stabling and yard room.
Sample Rooms for Commercial Travellers.
Hacks to and from all trains.
A. J. PINE.

ADAMS HOUSE
ADJOINING BANK OF MONTREAL,
WELLINGTON ST, - - - CHATHAM, N. B.
This Hotel has been entirely Refurnished, throughout and every possible arrangement is made to ensure the Comfort of Guests Sample Rooms on the premises:
FEAMS will be in attendance on the arrivals of al trains.
GOOD STABLING, &C.
THOMAS FLANAGAN.
Proprietor

CANADA HOUSE.
Corner Water & St. John Streets,
CHATHAM
LARGEST HOTEL IN CHATHAM.
Every attention pa to
THE COMFORT OF GUESTS.
Located in the business centre of the town.
Stabling and Stable Attendance first rate.
WM. JOHNSTON,
PROPRIETOR

REVERE HOUSE.
Near Railway Station,
Campbellton, N. B.
formerly the Union Hotel, kept by Mrs. Grogan
Comfortable accommodation for permanent and transient guests. Commercial Travellers wil also be provided with
Sample Rooms.
GOOD STABLING on the premises.
Mrs. Desmond,
Proprietor

INTERCOLONIAL RAILWAY

On and after Monday the 9th September 1895 the trains of this railway will run daily (Sunday excepted) as follows:

WILL LEAVE CHATHAM JUNCTION.

Through express for St. John, Halifax and Pictou, (Monday excepted)	4,18
Accommodation for Moncton	11,08
Accommodation for Campbellton,	14,35
Through express for Quebec and Montreal,	21,45

ALL TRAINS ARE RUN BY EASTERN STANDARD TIME.

D. POTTINGER,
General Manager

Railway Office, Moncton N. B. 6th September 189

B. R. BOUTHILLIER,
MERCHANT TAILOR,
CHATHAM,
Keeps constantly on hand full lines of Cloths of the best,
British, and Canadian Makes, Trimmings, etc.
GENTLEMENS' GARMENTS
al kinds cut and made to order on the premises, with quickest despatch and at reasonable tes.
LADIES' COATS & SACQUES
cu to order.
Satisfaction Guaranteed.

INSURANCE.
The Insurance business heretofore carried on by the late Thomas F. Gillespie, deceased is continued by the undersigned who represents the following Companies:—
SCOTTISH UNION AND NATIONAL,
ALBION,
IMPERIAL,
LONDON, & LANCASHIRE,
LANCASHIRE,
ÆTNA,
HARTFORD,
NORWICH UNION
ALLIANCE,
PHŒNIX OF LONDON,
MANCHESTER.
FRANCES A. GILLESPIE
Chatham, 29th Nov. 1993.

FLOUR AND FEED DEPOT.
SHORTS,
BRAN,
CORNMEAL,
CRACKED FEED,
HAY AND OATS,
Water St., Chatham,
E. A. STRANG.