

General Business. Make New Rich Blood. Parsons Pills. AGENTS WANTED.

Miramichi Advance. A SPLENDID SHOWING was made last week in the House of Commons by Hon. A. G. Blair, Minister of Railways...

That of the Council General at Montreal is \$5,500 a year, which ordinarily represents a good living in this country...

was pleased to have the presence and assistance of the Mayor of Chatham and of the other gentlemen from that town...

THE WAR! TWO LIGHT CONFLICTS IN SOUTH AFRICA. LONDON, June 29, 2.30 a. m.—Lord Roberts has sent a bulletin of two small fights occurring on June 26 and 27...

ed and hundreds cut off from the gang plank and pier, I sped into the river. Some of these were picked up by tugboats far away from such a stricken locality...

OUR 1900 FASHIONS. Really the nicest line of Suitings ever shown by us, we now have for your inspection. This is a sort of a Spring Opening, though it is not a formal opening at all.

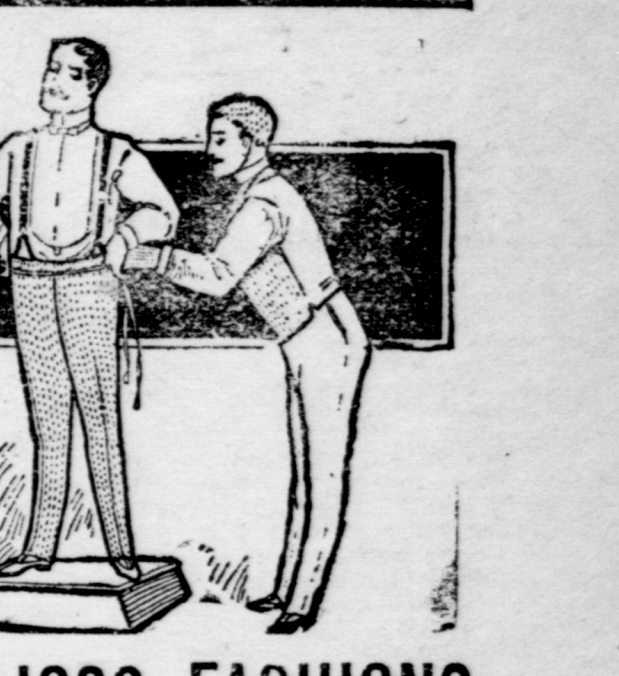

EQUITY SALE. Notice is hereby given that on Tuesday, the 24th day of July, A. D. 1900, at the hour of two o'clock in the afternoon...

CHINESE ATROCITIES.—The civilized world is shocked by the news that the Chinese have risen at Pekin and massacred all the foreigners...

Newcastle's Dominion Day Celebration. Visitors to Newcastle on Monday have been agreeably surprised over the elaborate programme of events which was prepared under the auspices of the Mayor and Town Council...

MAYOR LOGGIE. Mayor Loggie said it was a very pleasant duty for him to be present on this occasion and he thanked the Mayor and Town Council of Newcastle for their courtesy in inviting him and the Chatham aldermen...

It was fitting that the natal day of the Dominion should be celebrated, and it was gratifying to see, coming to Newcastle from neighboring towns and villages and parishes so many to join in the festivities...

AN ACCOUNT OF THE SURPRISE TO THE CANADIANS. TORONTO, June 28.—The Globe's special cable from John A. Ewan, correspondent with the Canadian Mounted Rifles, dated from Krocourt on June 27, says the Canadian R. R. is scattered along the railways in the northern section of the Orange River Colony where General DeWet is causing some trouble...

A GREAT LOSS in lumber shipments is on at the I. C. R. deep water terminus, Halifax. The Chronicle says the dealers are taken to this point chiefly from places east of Amherst and along the Pictou branch. One firm has over 1,000,000 feet along the line of railway, and cannot get vessels in which to ship it.

W. L. T. WELDON. MERCHANT TAILOR. NOTICE. A GENERAL MEETING of the Stockholders of the Miramichi Shipping and Carriage Road, Newcastle will be held at the "Laveroy Hotel," Newcastle on Thursday the 6th day of August next at 2.30 o'clock in the afternoon...

DERAVIN & CO. COMMISSION MERCHANTS. ST. KITHS, W. I. Cable Address: Deravin. LEON DERAVIN, Consular Agent for France.

DERAVIN & CO. COMMISSION MERCHANTS. ST. KITHS, W. I. Cable Address: Deravin. LEON DERAVIN, Consular Agent for France.

U. S. NOTES. The Washington correspondent of the ADVANCE writes:—The action of the President in sending troops to China is not entirely comprehensible. The orders issued to Col. Liou of the Ninth Regiment, which is now on the way from Manila to Taku, are to proceed from Taku to Pekin to the relief of the American minister, and if opposed to fight his way. On arriving here it is to place himself under the orders of the minister. It is, of course, possible that this is the full extent and intent of the movement, but the prevailing impression here is that other regiments have been ordered to follow the Ninth and that the United States has objects far in advance of a mere rescue party. Except Russia and Japan, the United States has more soldiers within striking distance of Pekin than any other power in the world, and has a larger fleet in those waters than any country except Japan. It has long been expected that a Russian coup of some sort was brewing in China, and it was feared that that country was getting ready to attempt to subvert the Chinese dynasty. Over three months ago, rumors to this effect were in vogue here and it was stated that the United States had made arrangements to interfere if necessary, on the ground that should Russia obtain control in China, the open door treaties recently negotiated by Secretary Hay would fall to the ground just as the treaties of the Hawaiian Islands fell when they were annexed to the United States. It is still believed in diplomatic circles here that Russia is behind the Boxer movement, which, however, has probably outrun her expectations. It is believed that as soon as the "Colossus" saw that Great Britain was so deeply involved in South Africa, she began to plot in China. It took time, however, to bring things to a crisis and the actual rebellion broke out only at the moment when the Boer cause seemed about to come to an end. The United States naturally makes common cause with Great Britain against the Russian acquisition of China, though, of course, the fact that action is necessary at this moment is most embarrassing to McKinley, in view of the approaching election. Any action of his, no matter what it may be, will be worked up as party capital by the Democrats and there will be little chance to justify or explain it. Hence, it is reasonably certain that the administration will move slowly and will do just as little as it possibly can without risking the loss of American lives and American interests. But in view of all the Boer war has cost in South Africa, and all it is likely to cost in China, the question is somewhat bitterly asked here whether Great Britain does not think that it has paid too dear for its whittle?

DERAVIN & CO. COMMISSION MERCHANTS. ST. KITHS, W. I. Cable Address: Deravin. LEON DERAVIN, Consular Agent for France.

DERAVIN & CO. COMMISSION MERCHANTS. ST. KITHS, W. I. Cable Address: Deravin. LEON DERAVIN, Consular Agent for France.

DERAVIN & CO. COMMISSION MERCHANTS. ST. KITHS, W. I. Cable Address: Deravin. LEON DERAVIN, Consular Agent for France.

DERAVIN & CO. COMMISSION MERCHANTS. ST. KITHS, W. I. Cable Address: Deravin. LEON DERAVIN, Consular Agent for France.

DERAVIN & CO. COMMISSION MERCHANTS. ST. KITHS, W. I. Cable Address: Deravin. LEON DERAVIN, Consular Agent for France.

DERAVIN & CO. COMMISSION MERCHANTS. ST. KITHS, W. I. Cable Address: Deravin. LEON DERAVIN, Consular Agent for France.

DERAVIN & CO. COMMISSION MERCHANTS. ST. KITHS, W. I. Cable Address: Deravin. LEON DERAVIN, Consular Agent for France.

DERAVIN & CO. COMMISSION MERCHANTS. ST. KITHS, W. I. Cable Address: Deravin. LEON DERAVIN, Consular Agent for France.

DERAVIN & CO. COMMISSION MERCHANTS. ST. KITHS, W. I. Cable Address: Deravin. LEON DERAVIN, Consular Agent for France.

DERAVIN & CO. COMMISSION MERCHANTS. ST. KITHS, W. I. Cable Address: Deravin. LEON DERAVIN, Consular Agent for France.

DERAVIN & CO. COMMISSION MERCHANTS. ST. KITHS, W. I. Cable Address: Deravin. LEON DERAVIN, Consular Agent for France.

DERAVIN & CO. COMMISSION MERCHANTS. ST. KITHS, W. I. Cable Address: Deravin. LEON DERAVIN, Consular Agent for France.

DERAVIN & CO. COMMISSION MERCHANTS. ST. KITHS, W. I. Cable Address: Deravin. LEON DERAVIN, Consular Agent for France.

DERAVIN & CO. COMMISSION MERCHANTS. ST. KITHS, W. I. Cable Address: Deravin. LEON DERAVIN, Consular Agent for France.

DERAVIN & CO. COMMISSION MERCHANTS. ST. KITHS, W. I. Cable Address: Deravin. LEON DERAVIN, Consular Agent for France.

DERAVIN & CO. COMMISSION MERCHANTS. ST. KITHS, W. I. Cable Address: Deravin. LEON DERAVIN, Consular Agent for France.

DERAVIN & CO. COMMISSION MERCHANTS. ST. KITHS, W. I. Cable Address: Deravin. LEON DERAVIN, Consular Agent for France.

DERAVIN & CO. COMMISSION MERCHANTS. ST. KITHS, W. I. Cable Address: Deravin. LEON DERAVIN, Consular Agent for France.

DERAVIN & CO. COMMISSION MERCHANTS. ST. KITHS, W. I. Cable Address: Deravin. LEON DERAVIN, Consular Agent for France.

DERAVIN & CO. COMMISSION MERCHANTS. ST. KITHS, W. I. Cable Address: Deravin. LEON DERAVIN, Consular Agent for France.

DERAVIN & CO. COMMISSION MERCHANTS. ST. KITHS, W. I. Cable Address: Deravin. LEON DERAVIN, Consular Agent for France.

DERAVIN & CO. COMMISSION MERCHANTS. ST. KITHS, W. I. Cable Address: Deravin. LEON DERAVIN, Consular Agent for France.

DERAVIN & CO. COMMISSION MERCHANTS. ST. KITHS, W. I. Cable Address: Deravin. LEON DERAVIN, Consular Agent for France.

DERAVIN & CO. COMMISSION MERCHANTS. ST. KITHS, W. I. Cable Address: Deravin. LEON DERAVIN, Consular Agent for France.

DERAVIN & CO. COMMISSION MERCHANTS. ST. KITHS, W. I. Cable Address: Deravin. LEON DERAVIN, Consular Agent for France.

DERAVIN & CO. COMMISSION MERCHANTS. ST. KITHS, W. I. Cable Address: Deravin. LEON DERAVIN, Consular Agent for France.

DERAVIN & CO. COMMISSION MERCHANTS. ST. KITHS, W. I. Cable Address: Deravin. LEON DERAVIN, Consular Agent for France.

DERAVIN & CO. COMMISSION MERCHANTS. ST. KITHS, W. I. Cable Address: Deravin. LEON DERAVIN, Consular Agent for France.

DERAVIN & CO. COMMISSION MERCHANTS. ST. KITHS, W. I. Cable Address: Deravin. LEON DERAVIN, Consular Agent for France.

DERAVIN & CO. COMMISSION MERCHANTS. ST. KITHS, W. I. Cable Address: Deravin. LEON DERAVIN, Consular Agent for France.

DERAVIN & CO. COMMISSION MERCHANTS. ST. KITHS, W. I. Cable Address: Deravin. LEON DERAVIN, Consular Agent for France.

DERAVIN & CO. COMMISSION MERCHANTS. ST. KITHS, W. I. Cable Address: Deravin. LEON DERAVIN, Consular Agent for France.

DERAVIN & CO. COMMISSION MERCHANTS. ST. KITHS, W. I. Cable Address: Deravin. LEON DERAVIN, Consular Agent for France.

DERAVIN & CO. COMMISSION MERCHANTS. ST. KITHS, W. I. Cable Address: Deravin. LEON DERAVIN, Consular Agent for France.

DERAVIN & CO. COMMISSION MERCHANTS. ST. KITHS, W. I. Cable Address: Deravin. LEON DERAVIN, Consular Agent for France.

DERAVIN & CO. COMMISSION MERCHANTS. ST. KITHS, W. I. Cable Address: Deravin. LEON DERAVIN, Consular Agent for France.

DERAVIN & CO. COMMISSION MERCHANTS. ST. KITHS, W. I. Cable Address: Deravin. LEON DERAVIN, Consular Agent for France.

DERAVIN & CO. COMMISSION MERCHANTS. ST. KITHS, W. I. Cable Address: Deravin. LEON DERAVIN, Consular Agent for France.

DERAVIN & CO. COMMISSION MERCHANTS. ST. KITHS, W. I. Cable Address: Deravin. LEON DERAVIN, Consular Agent for France.

DERAVIN & CO. COMMISSION MERCHANTS. ST. KITHS, W. I. Cable Address: Deravin. LEON DERAVIN, Consular Agent for France.

DERAVIN & CO. COMMISSION MERCHANTS. ST. KITHS, W. I. Cable Address: Deravin. LEON DERAVIN, Consular Agent for France.

DERAVIN & CO. COMMISSION MERCHANTS. ST. KITHS, W. I. Cable Address: Deravin. LEON DERAVIN, Consular Agent for France.

DERAVIN & CO. COMMISSION MERCHANTS. ST. KITHS, W. I. Cable Address: Deravin. LEON DERAVIN, Consular Agent for France.

DERAVIN & CO. COMMISSION MERCHANTS. ST. KITHS, W. I. Cable Address: Deravin. LEON DERAVIN, Consular Agent for France.

DERAVIN & CO. COMMISSION MERCHANTS. ST. KITHS, W. I. Cable Address: Deravin. LEON DERAVIN, Consular Agent for France.

DERAVIN & CO. COMMISSION MERCHANTS. ST. KITHS, W. I. Cable Address: Deravin. LEON DERAVIN, Consular Agent for France.

DERAVIN & CO. COMMISSION MERCHANTS. ST. KITHS, W. I. Cable Address: Deravin. LEON DERAVIN, Consular Agent for France.

DERAVIN & CO. COMMISSION MERCHANTS. ST. KITHS, W. I. Cable Address: Deravin. LEON DERAVIN, Consular Agent for France.

DERAVIN & CO. COMMISSION MERCHANTS. ST. KITHS, W. I. Cable Address: Deravin. LEON DERAVIN, Consular Agent for France.

DERAVIN & CO. COMMISSION MERCHANTS. ST. KITHS, W. I. Cable Address: Deravin. LEON DERAVIN, Consular Agent for France.

DERAVIN & CO. COMMISSION MERCHANTS. ST. KITHS, W. I. Cable Address: Deravin. LEON DERAVIN, Consular Agent for France.

DERAVIN & CO. COMMISSION MERCHANTS. ST. KITHS, W. I. Cable Address: Deravin. LEON DERAVIN, Consular Agent for France.

DERAVIN & CO. COMMISSION MERCHANTS. ST. KITHS, W. I. Cable Address: Deravin. LEON DERAVIN, Consular Agent for France.

DERAVIN & CO. COMMISSION MERCHANTS. ST. KITHS, W. I. Cable Address: Deravin. LEON DERAVIN, Consular Agent for France.

DERAVIN & CO. COMMISSION MERCHANTS. ST. KITHS, W. I. Cable Address: Deravin. LEON DERAVIN, Consular Agent for France.

DERAVIN & CO. COMMISSION MERCHANTS. ST. KITHS, W. I. Cable Address: Deravin. LEON DERAVIN, Consular Agent for France.

DERAVIN & CO. COMMISSION MERCHANTS. ST. KITHS, W. I. Cable Address: Deravin. LEON DERAVIN, Consular Agent for France.

DERAVIN & CO. COMMISSION MERCHANTS. ST. KITHS, W. I. Cable Address: Deravin. LEON DERAVIN, Consular Agent for France.

DERAVIN & CO. COMMISSION MERCHANTS. ST. KITHS, W. I. Cable Address: Deravin. LEON DERAVIN, Consular Agent for France.

DERAVIN & CO. COMMISSION MERCHANTS. ST. KITHS, W. I. Cable Address: Deravin. LEON DERAVIN, Consular Agent for France.

DERAVIN & CO. COMMISSION MERCHANTS. ST. KITHS, W. I. Cable Address: Deravin. LEON DERAVIN, Consular Agent for France.