This Paper One Year.	Farm Journal nearly 5 Years

PAY UP AND GET BOTH PAPERS AT PRICE OF ONE.

We want to get 500 new subscribers to THE ADVANCE, and are going to do it if we can; we therefore continue our arrangement with the Farm Journal a short time longer by which we can send THE ADVANCE and the Farm Journal the remainder of 1900 and all of 1901, 1902, 1903 and 1904, both for $1.00 paid in advance. And we make the same offer to all old subscribers who will pay all arrearages and one year in advance.

Miramichi and the North Shore, etc.

ASSIGNED:—J. C. Vautour, ex-postmaster and general trader, of Richibucto, has assigned to the sheriff of Kent county. His liabilities are about $4,000 and assets about $400.

"WHISKY, YOU'RE THE DEVIL!" says the Irishman, who nevertheless employs it to cast out the uglier devil, a cough or cold; how much more sensible to employ Adamson's Botanic Cough Balsam, which never fails. 25c. all druggists.

DIED AT 92:—Another of the aged residents of Chatham parish has passed away, in the person of Mr. William Forrest of Rock Heads, who died on Monday at the advanced age of 92. The funeral yesterday was largely attended.

THEIR NEW HALL in the new Bryan Moran building, corner of Duke and Cunard Streets was occupied for the first time on Wednesday evening of last week by the Chatham C. M. B. A. and the occasion was marked by a serenade by St. Michael's Band.

GREAT BARGAINS:—The W. S. Loggie Company is offering—as will be seen by reading their special advertisement in the middle of this page—most attractive lines of seasonable goods at bargain prices. They are first class goods at genuine mark down to cost prices.

IN COLLISION:—S. S. Bjorgvin, Capt. Loadnig, which arrived at Chatham on the 13th from Montreal, was in collision with the Norwegian barque Anna Camp off Pilgrim Island. The barque was badly damaged and returned to Quebec. She was outward bound when the collision occurred.

THE SUDDEN DEATH of Mr. John McLean of Black River took place on Friday morning about one o'clock at the residence of Mr. James Dickson, Napan, where he was employed as a farm hand. Heart trouble is supposed to have been the cause. Coroner M. S. Benson was notified but very properly did not think an inquest necessary.

BANK OF MONTREAL:—A Montreal despatch says that the half yearly statement of the Bank of Montreal has been issued, showing profits for the period, after making provision for all bad and doubtful debts, of $682,903, compared with $658,161 for the same period last year, an increase of $24,742. A dividend of $600,000 will be payable December 1.

TWO TIMBER BERTHS were disposed of at the Crown Land Office on 14th. A 2 mile berth on Cain's river, above 10 mile brook, was bid in by William Russell, at $50 50 per mile.

W. T. Whitehead, the applicant, got a 10 mile berth on Gounamitz river, near head of Little Forks, Green River, at the upset price of $8 per mile.

EVERY DISCRIMINATING person will say that The Biggle Books contain a greater amount of condensed, common sense, well arranged information, than any books they have seen relating to these important branches of farm industry. The price of each is 50 cents, by mail; address the publishers, Wilmer Atkinson Co., Philadelphia.

PROVINCIAL APPOINTMENT:—At its sitting in Fredericton last week the government appointed Dr. Bayard Fisher, of Maryaville, to the position of Secretary of the Provincial Board of Health in the place of Dr. Coultard, deceased. The new secretary's most important first duty will be to take active steps to prevent the further spread of smallpox in Gloucester county.

DR. MACMILLAN:—The Rev. Dr. MacMillan, who conducted the re opening services in St. Andrew's church last year, is to be the preacher in that church next Sunday. The rev. Dr. is also to deliver one of his popular lectures in St. Andrew's Hall on Monday evening at 8 o'clock. Subject: "Amusements." Dr. MacMillan always lectures to a full house.

OBITUARY:—Mrs. Sarah Vaughan, died at the residence of her daughter, Mrs. W. Elliot, Newcastle, on Thursday last in the 84th year of her age. Deceased leaves nine children, Mrs. Elliot and Mrs. Troy, of Newcastle; Mrs. Pallen of Chatham, Mrs. Hodgins, of Belledune, Mrs. Sarah Burns, of Moncton, and Messrs. Daniel, Robert, John and George Vaughan, all in the United States.

MIRAMICHI MARBLE WORKS:—Now is the time to place your orders for cemetery work and avoid the spring rush. We have now on hand and coming one of the largest stocks of marble and granite monuments, headstones and tablets ever shown on the north shore, all from the latest designs and worked from the best material the market can produce. Call and get our prices. They are right.

JOHN H. LAWLOR & Co.,

ABANDONED:—A Philadelphia despatch of ast Thuraday says:—"Captain Flett, of the British tank steamer Georgian Prince, from Hull, England, to this port, reported this morning forty-five miles below this city that he had on board the crew of fourteen of the Norwegian barque Highflyer, which had been abandoned at sea in a sinking condition on Nov. 5. The Highflyer, a vessel of 936 tons, was commanded by Captain Anderson, and left Campbellton on October 19, for Newport, Wales.

UNIVERSITY AFFILIATION:—It may not be generally known that the University of New Brunswick is affiliated with Cambridge University of England. The privilages attached to this affiliation are that a graduate of the U. N. B. can enter without further examination the second half of the junior year at Cambridge and graduate from that famous institution in one year and a half. Negotiations are now going on for a similar affiliation and privileges with Oxford.—Globe.

FOR PARIS: The Antigonish casket says: "Dr. Richard F. Quigley, of St. John, N. B., is off to Paris to take a course of lectures in the Sorbonne, and from there he will proceed to Rome to study Roman law for a year, so the Michigan Catholic informs us. Dr. Quigley is already one of the most learned Catholic laymen in Canada." Dr. Quigley has not left for Paris yet, but will probably leave in a few weeks. On his return to America it is said he purposes practicing his profession in Montreal. Globe.

WHEAT FOR ST. JOHN:—The Intercolonial Railway, through Hon. A. G. Blair, the Minister of Railways, has made arrangements with the wheat shippers of the west for 500,000 bushels of wheat to be transported over the I. C. R. to St. John. The wheat is shipped via Parry Sound, and this is the first shipment this season over the Intercolonial. Already there are 50,000 bushels on the way from Chicago via Parry Sound, filling upwards of eighty cars. The total shipment has to be delivered in St. John by November 30th. The first train of wheat was passed by the Maritime express at Newcastle this morning.—Transcript of 15th.

NEW POST OFFICES have been established as follows:

Silliker, Northumberland County, Daniel Silliker, postmaster.

Colette, Northumberland County, Michael Gionet, postmaster.

Beerville, Kent County, James Carruthers, postmaster.

Little Forks, Kent County, Donald McLeod, postmaster.

Changes have taken place as follow:—

St. Anne, Kent County, D. F. Richard succeeds Albian Rohichand, resigned.

St. Thomas, Kent County, P. T. Guen takes the place of Joseph Crossin, absent without leave.

THE DEATH OF JOSEPH MCNEIL, formerly of Chatham, at the City Hospital Minneapolis, Minn., is announced. He was a nephew of the late A. A. Davidson, Esq., Q. C., of Newcastle and was in charge of the Chatham Telegraph office twenty-six years ago. He was subsequently in the I. C. R. service as station agent at Weldford and later served in the same capacity at Chatham. He was next employed in the audit department in the general offices of the I. C. R. at Moncton and about ten years ago went west where he continued in railway work. He was popular with his associates and many old friends will regret his comparatively early death.

"AT HOME":—An "At Home" was given in the hall of St. Andrew's last Tuesday evening to the young people of the church, by the Christian Endeavor Society of St. Andrew's church. The hall was brilliantly lighted and decorated and looked very attractive. Rev. D. Henderson, the pastor of the church, assisted by several members of the Young Peoples' Society received the numerous guests, and delicious refreshments were dispensed by the young ladies and several young men in course of the evening. Music—vocal and instrumental—games, etc., were indulged in a late hour. The "At Home" was much enjoyed by the guests of the evening.

AN EARLY WEDDING:—Mr. John J. Noonan and Miss Mamie Kelly daughter of Mr. Henry Kelly of the West End, Chatham, were married at the Hotel Dieu on Monday morning at 6 o'clock by the Rev. H. T. Joyner. The cermony took place at the Sisters' chapel to enable the aunt of the groom, Miss Quinnlan, who is an invalid, to witness it. Mr. David Sadler was groomsman and Miss Gussie Kelly, sister of the bride, bridesmaid. The young couple are both very popular in the community and the happy event has been looked forward to for some time by the large circle of their friends. After a wedding breakfast at the residence of the bride's parents at which immediate relatives and friends only were present, Mr. and Mrs. Noonan took the train for St. John at nine o'clock, followed on their honeymoon trip by the best wishes of a host of friends for their future happiness.

PRESBYTERY OF MIRAMICHI:—A pro re nata meeting of this Presbytery was held last Tuesday, at which Rev. D. Henderson submitted a call in favor of Rev. A. W. Lewis, from the congregation of Loggieville. The call was signed by 80 communicants and 44 adherents. Mr. Lewis was present and accepted the call. Arrangements were then made for his induction on Monday evening, 17th Dec. at 7.30 o'clock, Rev. D. Henderson to preside and induct, Rev. H. R. Read to preach, Rev. A. F. Carr to address the minister and Rev. J. M. McLean the people. The edict is to be served by Messrs. Henderson and McLean.

PERSONAL:—Mr. John Benson, jr., of the Bank of Montreal staff (Head office, Montreal) is visiting his relatives here this week.

Capt. Thomas Dunning, who has resigned his position as business manager of the St. John Telegraph, to enter the insurance business, gave a farewell dinner to the employes of the paper Saturday night. About fifty guests were present, including, besides the staff, Lt. Col. McLean, Major Magee, and J. A. Bowes of the Gazette. Toasts were made to the different departments and responded to by representatives, and at the close the staff, presented Mr. Dunning with a handsome travelling case, accompanied by an address, to which Mr. Dunning suitably responded.

RURAL DEANERY MEETING:—The clergy of the Rural Deanery of Chatham met in Richibucto on the 13th and 14th inst., those present being the Revd's Canon Forsyth, H. A. Meek and G. R. E. MacDonald. The other members of the Chapter were prevented from attending. On the evening of the 13th Evensong was said in S. Mary's Church, and addresses bearing on the subject of Sunday School Work were delivered by Canon Forsyth, and Rev. G. R. E. MacDonald. On the morning of the 14th, there was a celebration of the Holy Communion at 9.30 o'clock, after which the Chapter met at the Rectory for business and Scripture Study. In the evening the usual Chapter Service was held in S. Mary's Church, the preacher being the Rural Dean, in the absence of Rev. G. L. Freebern, B.D., who was prevented by illness from being present. The next Chapter Meeting will be held D.V. in Campbellton, on Jan. 29th and 30th next.

Corn Sowing

Is a process excited by vanity, backed up by good tight boots—you may lack the vanity but you have the good tight boots—you may wear any size boots you please up to three sizes too small, if you use Putnam's Painless Corn and Wart Extractor. Druggists sell it. Sold by C. P. Hickey, Chatham.

Will Have to Try Again.

The World's leading article of last Saturday was signed "Truth," and amongst other things it said:—

"We who remember Mr. Tweedie's first entrance on the political stage can also remember the utterances of the ADVANCE of that time in supporting the School Bill ticket, the abuse and billingsgate with which it assailed all opposed to the school law. We do not forget both at that time and at a later date his infamous articles written against clergymen and others"

As the "School Bill ticket" was elected in June, 1874, and the ADVANCE was not established until November in that year, perhaps the "truthful" World will explain how "we who remember" happen to recollect what could not possibly have taken place. "Truth" was a dear little protestant baby at that time and is—at all events, politically—a baby yet.

Sore Throat

and hoarseness with their attendant dangers may be speedily averted and remedied by the use of Nerviline. Excellent to gargle with—ten times better than a mustard plaster and more convenient for the outside, and speedily allays inflammation. Nerviline cures because it is five times stronger than other remedies—penetrates the tissues instantly, soothes the pain, and cures simply because that's what it is made for. Druggists sell it. Sold by C. P. Hickey, Chatham.

I. C. R. Section Man's Death.

One of the oldest section men on the nothern division of the I. C. R. departed this life on the 6th inst., in the person of Mr. Michael Duggan of Rogersville. Mr. Duggan was one of the oldest residents of Rogersville, having lived there 32 years. He was a native of Cape Breton and had been in the I. C. R. employ as a section hand for the last 21 years. Deceased leaves a wife and family of three sons—John, William and Michael—and four daughters, two living at home, and two in New York. A sister of Mr. Duggan, Mrs. Conroy, of Nova Scotia, was on her way to Rogersville to visit her brother, when she heard of his death at Moncton. Instead of seeing her brother alive, after a separation of many years, she arrived in Rogersville just in time to attend his funeral.

Child Cured of Catarrh by Catarrhozone.

Perth, Ont.,—"I cannot withhold my testimony as to the great value of Catarrhozone as a remedy for Catarrh, one bottle having cured my daughter of that trouble. I heartily recommend to all who are suffering with Catarrh. No house should be without it." Mrs. J. A. Morriss.

So pleasant babies use it, so safe, grandmothers employ it, so certain to cure, doctors, lawyers, merchants, public speakers, rely upon Catarrhozone for Catarrh, Bronchitis, Asthma, Hay Fever. Catarrhozone is so cheap, because it lasts so long and because it is so sure to cure that even the poorest can afford to buy it. The only remedy sold with a guarantee—your money back if not benefitted. Sold by all druggists or sent by mail on receipt of $1.00. Trial size 10 cts. N. C. Polson & Co., Kingston, Ont., Hartford, Conn. Sold by C. P. Hickey, Chatham.

More Good Words for Canadian Soldiers.

Captain J. Mason, in command of "B" Co., R. C. R., now on his way from Cape Town to England, in a letter to his father, Col. Mason, of Toronto, says this on Oct. 5:—Gen. Smith-Dorion, believing the Canadians were all being sent home and believing he would not see them again, sent the following telegram to Col. Otter:—

"No words can express my disappointment at not seeing you and your gallant corps again before you leave. Please say good-bye to all ranks. Wish them for me great good luck, and tell them I feel that any credit I may have gained in this war I shall owe largely to the splendid way the Royal Canadians served me. I shall always hope for the time when I shall have the honor of commanding them again. There are no finer or more gallant troops in the world."

Trade Inquiries.

We have, through the St. John Board of Trade, enquiries sent to it through New Brunswick Agent General, C. A. D. Miller, 17 Leather market, London, who will be glad to hear from any person who may be interested. The enquiries are as follows:—

An importer of considerable quantities of maple manufactured into floor boards and blocks asks for names of Canadian shippers of these goods.

A manufacturer of aluminum utensils, &c., hollow ware, and steel boxes, is prepared to appoint a responsible Canadian agent.

A firm of merchants asks for names of Canadian manufacturers able to furnish supplies of suitable maple and beech dowels.

A Liverpool firm asks for names of Canadian producers of maple flooring blocks.

A soap manufacturing company would like to here from Canadian producers of soapstone.

An important German manufacturing company is interested in asbestos properties.

Maritime Stock Breeders' Association.

The forthcoming meeting of the Maritime Stock Breeders' Association at Charlottetown bids fair to be one of the most important events in live stock circles yet occurring in the Maritime Provinces.

Very special cheap railway fares have been securred on the P. E. Island and Intercolonial Railways. Excursion tickets will be sold good to return at single second-class fare for 1c. per mile for the whole distance travelled.

Following is the programme which shows that some of the best live stock authorities on the continent will be among the speakers at the meeting.

WEDNESDAY NOV. 28TH.

10 a.m.—President's address. Reports of Committees and general business. "Live Stock Registration" paper by C. A. Archibald, Truro, N. S. and discussion. Live Stock Husbandry on P. E. Island, past and present, by W. Simpson, Bay View, P. E. I.

2 p.m. Addresses—R. Robertson, Sup't Exp'tl Farm, Nappan, N. S. J. H. Grisdale, Ag't Exp'tl Farm, Ottawa. "The requirements of the pork market, Canadian and Foreign," F. W. Hodson, Dominion Live Stock Commissioner, Ottawa.

8 p.m.—Dinner at Hotel Davies.

THURSDAY NOV. 29TH.

10 a.m.—Election of officers. "Feeds and Feeding," T. C. Raynor, Rose Hall, Ont. "Mistakes in Breeding," F. W. Hodson, D. L. S Com'r, Ottawa.

2 p.m.—"The establishment and maintenance of a herd," Hon. John Dryden, Ont. Minister of Agriculture. Addresses, members of Maritime Governments present.

8 p.m.—Special public meeting. Address, Hon. D. Farquhanson, Premier P. E. I. "The necessity of organized effort from a gov't standpoint" Hon. John Dryden, Ont. Minister of Agriculture. "Organization and its benefits" F. W. Hudson, D. L. S. Commissioner, Ottawa. Address, Hon. Sydney Fisher, Minister of Agriculture, Ottawa.

Hotel Davies will be headquarters for the association. A special rate of $1.50 per day will be made to all stockmen.

TO CURE A COLD IN ONE DAY

Take Laxative Bromo Quinine Tablets. All druggists refund the money if it fails to cure. 25c. E. W. Grove's signature is on each box.

An Insurance Company's Career Ended.

The Monetary Times says:—

"The Victoria-Montreal, which was promoted by Thomas A. Temple & Son, has gone the way of many other well-intentioned enterprises which were overstrained in infancy. The promoters had a specious theme, every intention of making the company a big one, and they had little difficulty in securing subscriptions for stock. The company started well, but it was not long before stories of reckless extravagance on the part of its manager, Edward L. Temple, caused those who would have done business with it in this country to doubt its longevity. When the directors and the Canadian insurance department finally awakened to the fact, the Victoria-Montreal was a wreck, of which there is very little salvage. The directors have now taken hold of the remains and will strive to pay its debts. The Canadian department has the $50,000 deposit, and the bailiff's have the company's offices because the rent has not been paid."—N. Y. Chronicle.

The condition above described has come about, it seems, rather sooner than was expected. The strenuous efforts made to float the stock, and the extraordinary statements made, as to the profits of fire underwriting made prudent people shy of the concern. The company showed a surplus of assets at the close of 1899. Its subscribed stock amounted to $416,900, with a trifle more than one-fourth paid in cash. The principal shareholders are the Messrs. Temple, of St. John and Montreal, whose holdings aggregate about $30,000; others are Allan R. Macdonnell, of Montreal, Thos. W. Horne, of Toronto, and A. Boulter, of New York, for $10,000 each; Hon. R. R. Dobell, Fred J. Holland, of Winnipeg, Hon. J. D. Rolland, of Montreal, and others, for $5,000 each. The total number of stockholders is about 360 scattered all over Canada, very few in Toronto. Happily for creditors, the receiver general holds $50,500 of New Brunswick bonds; but shareholders will fare badly.

[The company above referred to is that in which the McDonald factory, Chatham, was insured for several thousand dollars, which, up to a day or two ago, had not been paid. We are glad to believe that while the stockholders, who have paid up only about twenty-five cents on the dollar will be losers, the insured who have met with losses will be paid. Mr. McDonald who lost so heavily beyond the amount he was insured for has with most admirable pluck and enterprise gone about the task of re-establishing his works with even more completeness and efficiency than they were in before the fire and his fellow-citizens will be glad to know that he will not eventually have to lose the insurance which a better company than the Victoria-Montreal would have paid long ago.]

The World's Most Famous Picture.

In the Dresden Gallery in Germany hangs the most valuable picture in the world (worth $500,000). Raphael's "Sistine Madonna and Child." This great picture, has, by permission, been specially copied and reproduced on heavy paper, size 22x30, in all the colors and beauty of the original, and is given with this year's TORONTO SATURDAY NIGHT'S CHRISTMAS NUMBER. "The Modern Madonna," admittedly the most beautiful picture ever made by photography, has also been reproduced, size 16x21, and is given as another premium with the most beautiful book ever issued in Canada, full of stories, poems and artistic illustrations, some of the pictures occupying full pages. A boy's picture, "An Impromptu Speech," is also in colors, and "Don't Cry, Mamma," is the most touching picture of the home of a missing Canadian soldier yet produced. The whole sixty pages are original, bright, clean and typical of Canada, as also is the title cover, which depicts, in six colors, an Indian boy plucking feathers from a king turkey of the forest which he has slain. Order at once, for nothing as good has ever before been offered in Canada, and last year's SATURDAY NIGHT'S CHRISTMAS was sold out within three days of its publication. Price 50 cents, in tubes ready for mailing. At all newsdealers, or from The Sheppard Publishing Company, Limited, Toronto.

DRY GOODS

Ladies' BLACK DOGSKIN COATS

This Season's Goods, Special value,

$30.00 FOR $25.00

AT

SPECIAL —BARGAINS— IN FUR CAPS, CAPES, MUFFS, ETC.

Sacrifice Prices!

HORSE RUGS.

Canvas, unlined, leather straps,	$ 70 for	$ 50
Heavy Canvas, " "	80 "	65
Extra Good Canvas " "	1 00 "	80
Canvas, lined Felt " "	1 35 "	1 00
All Wool Blanket, " "	2 40 "	1 90

LADIES' WINTER UNDERWEAR

50c for 40c
60c " 48c
75c " 60c
$1 20 " 95c

LADIES' WINTER SACQUES.

$5 50 for $4 00
$7 50 " $4 50
$8 50 " $6 00
$12 00 " $7 50
$13 50 " $8 50

NO goods will be charged to any person or firm at sale prices No goods will be sent out on approval. Terms SPOT CASH.

SPECIAL LINES IN PANTS LENGTHS. To clear.

$1 20 yd. for $ 70 yd.
1 25 " 75
1 50 " 85
1 75 " 1 00
1 60 " 1 00
2 10 " 1 35

A few dozen of Hair Brushes to clear at 25c each.

Blouse Flannels, blue with black stripe, red with black stripe, red with black spot, 35c for 23c.
20 per cent. discount on Winter Wrappers.
A case of Colored Yarns, 10c and 15c skeins for 5c per skein.
A few pairs of this season's Blankets left: Special Bargains, $3 25 for $2 60, $5 25 for $4 20, $5 75 for $4 60, $6 50 for $5 20, $7 00 for $5 60, $10 00 for $8 00.

W. S. LOGGIE CO. LIMITED.

Chatham, N. B., 20th Nov., 1900.

E. W. Grove

This signature is on every box of the genuine Laxative Bromo-Quinine Tablets the remedy that cures a cold in one day

DIED.

Suddenly at Black River, Northumberland Co., on Sunday, Nov 11th, Captain William McNaughton in the sixty-fourth year of his age. He leaves a widow and five sons to mourn the loss of a dutiful husband and loving father.

At Chatham, on November 16th 1900, after a lingering illness which she bore with christian resignation to the Divine will, Marjory E. beloved wife of Wm. Johnston, aged 36 years and 9 months.

New Advertisement.

WANTED.

Old Postage Stamps used between 1840 and 1870; worth most on envelopes. Also old Blue Dishes, old China, Brass Andirons, Candlesticks, Trays and Snuffers, and old Mahogany Furniture. Address

W. A. KAIN,
116 Germain Street,
St. John, N. B.

NOTICE.

To John M. Gallant of the Parish of Shippegan, in the County of Gloucester and Province of New Brunswick and all others whom it may concern.

Notice is hereby given that, under a power of sale contained in a certain Indenture of Mortgage, bearing date the twelfth day of May, A. D. 1893, made between you the said John M. Gallant of the one part, and William S. Loggie, of Chatham, in the County of Northumberland and Province of New Brunswick, merchant, of the other part; registered in volume 39 of the Records of the County of Gloucester, on pages 81, 82, 83 and 84 and numbered 51 in said volume: There will in pursuance of the said power of sale and for the purpose of satisfying the moneys secured by the said Indenture of Mortgage, default having been made in payment thereof, be sold by Public Auction, in front of the Post Office, in the Town of Chatham, on Friday the sixteenth day of February next, at twelve o'clock noon, the following lands and premises in the said mortgage described:

"All that piece or parcel of land situate, lying "and being on the westerly side of Shippegan Harbor "and known as part of the lot of land on which "Peter DeGrace resides, being conveyed by him to "William Taylor by deed bearing date the thirteenth "day of April in the year of our Lord one thousand "eight hundred and sixty seven, next conveyed by "William Taylor to Euthrope DeGrace, by deed "bearing date the tenth day of May in the year of "our Lord one thousand eight hundred and seventy-"two, next conveyed by Euthrope DeGrace to the "Reverend Joseph Trudel by deed bearing date the "twenty-seventh day of November in the year of "our Lord one thousand eight hundred and eighty-"three, next conveyed by the Reverend Joseph "Trudel to the said John M. Gallant by deed bearing date the twenty-third day of September in the "year of our Lord one thousand eight hundred and "eighty-six, to wit: To commence at the upper or "westerly side of the highway, at the boundary or "division line between the said lot or piece of land, "and land owned and occupied by the family of the "late Augustine Rotichand, deceased, thence following the said boundary or division line westerly "fifty yards, thence southerly on a course parallel "with the said highway sixty-nine yards on course "parallel with the said line aforesaid, thence easterly to the highway, thence following the said highway northerly to the place of beginning; bounded "easterly by the said highway, in the rear by part "of said lot or tract of land, owned and occupied by "the said Peter DeGrace, and northerly by land "owned and occupied by the family of the late "Augustine Robichaud and containing whatever "quantity of land may be found by actual measurement within the said boundaries."

TERMS CASH.

Dated at Chatham N. B this 14th November A.D. 1900.

W. S. LOGGIE, Mortgagee.

INTERNATIONAL S. S. CO.

TWO TRIPS A WEEK

For Boston.

$3 50. WINTER RATE. $3 50.

COMMENCING NOV. 5TH the Steamers of this Company will leave St. John for Eastport, Lubec, Portland and Boston every MONDAY and THURSDAY morning, at 7.30 o'clock, standard.

Returning, leaves Boston every Monday and Thursday morning at 8 15 a. m.

Through Tickets on sale at all Railway Stations, and Baggage checked through.

Passengers arriving in St. John in the evening can go direct to the Steamer and take Cabin Berth or Stateroom for the trip.

For rates and information apply to nearest Ticket Agent.

WILLIAM G. LEE, Agent,
St. John, N. B

DON'T BE DUPED

There have been placed upon the market several cheap reprints of an obsolete edition of "Webster's Dictionary." They are being offered under various names at a low price

By

dealers, agents, etc., and in a few instances as a premium for subscriptions to papers. Announcements of these comparatively

Worthless

reprints are very misleading. They are advertised to be the substantial equivalent of a higher-priced book, while they are all

Reprint Dictionaries,

phototype copies of a book of over fifty years ago, which was sold for about $5.00, and which was much superior to these imitations, being a work of some merit instead of one

Long Since Obsolete.

The Webster's Unabridged Dictionary published by our house is the only meritorious one of that name. It bears our imprint on the title-page and is protected by copyright from cheap imitation. As a dictionary lasts a lifetime will it not be better to purchase the

LATEST AND BEST,

Webster's International Dictionary

of ENGLISH, Biography, Geography, Fiction, etc. Size 10x12¼x4½ inches.

This Book is the Best for Everybody.

STANDARD AUTHORITY of the U. S. Supreme Court, all the State Supreme Courts, the U. S. Government Printing Office and of nearly all the Schoolbooks. WARMLY COMMENDED by College Presidents, State Superintendents of Schools and many other eminent authorities.

Webster's Collegiate Dictionary,

Recently abridged from the International and next to it the best for the family and student, Size 7x10x3⅜ inches.

Specimen pages either book sent for the asking.

G. & C. MERRIAM CO., Springfield, Mass.

FARM HELP.

Anyone in need of Farm Help should apply to Hon. A. T. Dunn at St. John, as a number of young men who have lately arrived from Great Britain are seeking employment. Applicants should give class of help wanted and any particulars with regard to kind of work, wages given, period of employment to right man, etc.

BUILDING STONE.

The subscriber is prepared to furnish stone for building and other purposes.

Apply to L. J. TWEEDIE

or the office of L. J. Tweedie.

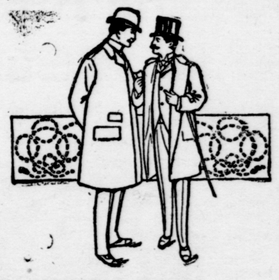

A VALUABLE ASSET.

Men of ability and character show their individuality in their clothes.

Our suits give them that fashionable and substantial quality so much desired.

Your order left with us insures you a made-right suit.

We have the very latest, nobbiest and most serviceable line of

Overcoat Goods

in the market and these await your inspection. Overcoats, $15.00, up; Suits, $14.00, up; Pants, $4.00, up; Working Pants, $2.00, up.

W. L. T. WELDON

MERCHANT TAILOR.

J. B. Snowball Co. Ltd.

NEW FALL GOODS NOW ARRIVING

DRY GOODS, HATS & CAPS, CLOTHING, BOOTS & SHOES.

Trunks, Valises, Etc.

GROCERY DEPARTMENT.

It pays to sell Good Groceries because people want them and buy more.

The first sale we make is not the only one.

We handle Standard Goods only, at present we are pushing our Breakfast Foods, have you tried them?

Desicated Cut Wheat,
Jewel Gritz,
Ralston's Breakfast Food.

Seeded Raisins and Cleaned Currants handled by us, are the best packed.

ONLY NEW FRUIT USED.

A FULL ASSORTMENT OF CANNED GOODS.

CORN, PEAS, TOMATOES, PEARS, PEACHES, PINE APPLE, BLUE BERRIES, LOBSTERS, SALMON

GALLON APPLES, JAMS and JELLIES.

KNOX and COXES GELATINE,
PURE GOLD JELLY POWERS and EXTRACTS
MOTTS CHOCOLATE, BAKERS COCOA, CANDIED PEELS, ETC., ETC.

Chatham, N. B., Sept. 28, 1900.

CANADA EASTERN RAILWAY.

SUMMER 1900.

UNtil further notice, trains will run on the above Railway, daily (Sundays excepted) as follow

Between Fredericton Chatham and Loggieville.

FOR CHATHAM (read down) Freight	Express		FOR FREDERICTON (read up) Express	Freight
6 00 a m	3 00 p m	Fredericton,	12 30	4 50
6 10	3 03	Gibson,	12 27	4 17
6 40	3 15	Marysville,	12 15 p m	4 05
8 15	4 25	Cross Creek,	10 50	2 00
9 45 ar / 10 05 lv	5 25	Boiestown,	9 55 lv / 9 50 ar	12 25 pm
11 10	6 10 ar	Doaktown,	9 00 lv	11 25
11 20	6 25 lv			11 20
12 55 p m	7 25	Blackville,	7 40	9 50
2 10	8 20 ar	Chatham Jct	6 40 lv	8 30
2 40	8 25 lv		6 25 ar	8 05
3 05	8 45	Nelson	6 05	7 45
3 40	9 05	Chatham	5 45	7 25
4 00 ar	9 20	Loggieville	5 30 a m	6 45 a m

Connecting with I. C. R.

GOING NORTH.

	Express.	Mixed
lv. Chatham,	11.50 p. m	1.00 p.m.
Nelson	12.10 a m	1.20 "
Ar. Chatham Junc.,	12.30 "	1.40 "
Lv. " "	12.58 "	2.20 "
Nelson	1.18 "	2.40 "
Ar. Chatham,	1.40 "	3.00 "

GOING SOUTH.

	Express.	Mixed
Chatham,	5 30 a. m.	9.10 a. m.
Nelson	5.50 "	9.30 "
Ar. Chatham Junction,	6.16 "	9.50 "
Lv. " "	6.40 "	10.25 "
Nelson	7.00 "	10.45 "
Ar. Chatham	7.20 "	11.05 "

The above Table is made up on **Eastern standard time.**

The trains between Chatham and Fredericton will also stop when signalled at the following flag Stations—Derby Siding, Upper Nelson Boom, Chelmsford, Grey Rapids, Upper Blackville, Blissfield Carroll's, McNamee's, Ludlow, Astle Crossing, Clearwater, Portage Road, Forbes' Siding, Upper Cross Creek, Covered Bridge, Zionville, Durham, Nashwaak, Manzer's Siding, Penniac.

Express Trains on I. C. R. run through to destinations on Sunday. Express trains run Sunday mornings but not Monday mornings.

CONNECTIONS are made at Chatham Junction with the I. C. RAILWAY for all points East and West, and at Fredericton with the C. P. RAILWAY for Montreal and all points in the upper provinces and with the C. P. RAILWAY for St John and all points West, and at Gibson for Woodstock, Houlton, Grand Falls Edmundston and Presque Isle, and at Cross Creek with Stage for Stanley.

THOS. HOBEN, Supt. ALEX. GIBSON, Gen'l Manager

Established 1866.

Dunlap Bros. & Co.,
AMHERST, N. S.

Dunlap, McKim & Downs,
WALLACE, N. S.

DUNLAP, COOKE & CO.,
AMHERST, N. S.

DUNLAP COOKE & CO.
MERCHANT TAILORS,
—AND—
GENTLEMEN'S OUTFITTERS
AMHERST.
N. S.

This firm carries one of the finest selections of Cloths including all the different makes suitable for fine trade. Their cutters and staff of workmen employed are the best obtainable, and the clothing from his establishment has a superior tone and finish. All inspection of the samples will convince you that the prices are right.

C. WARMUNDE

IS OFFERING

SPECIAL BARGAINS —IN— WATCHES, CLOCKS, JEWELLRY,

Silverware & Novelties,

All new goods. Give him a call

We are glad to welcome visitors, pleased to show our goods and ready to make close prices to all.

WARMUNDE. EXPERIENCED WATCHMAKER

Pallen Corner Chatham N. B.

DERAVIN & CO.

COMMISSION MERCHANTS.

ST. KITTS, W. I.

Cable Address: Deravin

LEON DERAVIN, Consular Agent for France.

GO TO PORTLAND, BOSTON, ETC. VIA THE Canada Eastern Railway and Fredericton.

Pullman Sleeper runs through from Fredericton Juncton to Boston.

NOTICE.

Extracts from Act of Assembly 60, Vict. A. D. 1897.

The property to the amount of Five Hundred dollars of a wife deserted by her husband and compelled to support herself; and where the whole porperty owned by a widow, as well the place where she resides as elsewhere, is under the value of Fifteen Hundred dollars, and such widow supports minor children of her own or of her deceased husband, her property in the parish where she resides shall be exempt from taxation to the extent of Two Hundred dollars; and also to the extent of One Hudred dollars for each minor child wholly supported by her. If she has no property in the parish where she resides, then such exemption shall be allowed in the place where such property is situated; but such exemption shall not apply or extend to school taxes.

SAM. THOMPSON,
Sec.-Treas. Co. Northd

NOTICE TO MARINERS!

Miramichi Light-Ship.

The Miramichi Light-Ship "Frederick Gerring" broke from its moorings during the storm of the 11th instant, and drifted on Bay du Vin Island. The vessel will be replaced as soon as practicable.

F. J. HARDING, Agent.

Dept. Marine and Fisheries,
Saint John, N. B., Oct. 12, 1900.

PULP WOOD CONTRACTS.

The subscribers are now making their Contracts for the

Winter Season of 1900-1901

for Pulp Wood in large and small quantities, to be delivered by

RAILWAY, TEAMS OR WATER.

Particulars furnished on application

THE MARITIME SULPHITE FIBRE COMPANY, LIMITED.

CHATHAM, N. B.

October, 1900

NOTICE.

All persons indebted to John McDonald & Co. will please make payment on or before the 31st Aug. 1900, as we will require every dollar that is due us to help us out in rebuilding our factory.

We intend this notice to be final and all accounts due us after above named date will be placed in the hands of a lawyer for collection without reserve.

JOHN McDONALD & CO.

8.30,00.

Executors' Notice.

All persons having legal claims against the estate of Bartholemew Stapleton late of the Town of Chatham in the County of Northumberland, Blacksmith, deceased, are requested to present the same duly attested, within three months after this date, and all persons indebted to the said estate are requested to make immediate payment to the undersigned executors of said estate.

Dated at Chatham this 21st day of August A. D. 1900.

D. CHESMAN, R. D. STAPLEDON, } Executors.

NOTICE.

Any person trespassing on my lot number nine on block five, Bartibogue River, will be dealt with as the law directs.

GEORGE JOHNSTON.

Oct. 12th 1900.