POOR COPY

Land for Sale.

FOR SALE a lot of Land in Windsor Settlement, Parish Brighton, containing 85 acres. A Lot in Parish of Peel, containing 84 acres. Also, another Lot in Peel, containing about 13 acres, mostly intervale, on the bank of the River Saint John. Terms easy.

Apply to EVERETT & BUTLER, Merchants, St. John.
Or to APPLEBY & COURSER, Barrister, Woodstock.

Woodstock, June 17, 1874—tf-25

Per the CASTALIA.

FROM Glasgow and Liverpool: 5 cases White Cottons, (Horrockses);
1 case SCOTCH CAPS;
2 cases TOWELS;
1 case LINENS;
2 cases Hollands;
1 case Hemmed Handkerchiefs;
2 cases Tailors' Canvas;
1 case Turkey Damask.

EVERITT & BUTLER.

St. John, June 17, 1874.

The Subscriber

WISHES to direct the attention of Farmers to his assortment of

Mowers, Horse Rakes, &c.,

now on hand, and in stock, in warehouse at Paddock Street, corner of Waterloo.

The stock is comprised of five different kinds of Mowers. The "Ithaca," "Whitecomb" and "Taylor" Rakes.

Also—can furnish all parts for both Mowers and Rakes. Hay Tedders, Horse Hay Forks, etc.

Farmers will do well to buy direct.

W. H. THORNE.

St. John, June 17, 1874.

Starch, Mustard, Pickles, Sauces, and London Groceries.

Landing ex S. S. Castalia, and bark A. F. Nordman, from Liverpool and London, by

LOGAN, LINDSAY & CO.

100 CASES blue and white Starch, 55 cases assorted S. and F. Mustard, 30 kegs do do do Coleman's; 100 bbls. mixed and assorted Pickles, 10 casks bottled Salt, 7 cases ½s and ¼s Sardines. 1 cask bottled Sage, Morton's; 15 bbls. Crosse & Blackwell's Pickles; 2 cases Phillips & Canand's Sardines; 3 casks Lee & Perrin's Worcestershire Sauce; 20 half chests sublime Solid Oil; 2 boxes Cocoa Nuts; 1 chest Indigo; 20 boxes Taylor Bros' Homopathic Cocoa; 3 casks Day & Martin's Blacking; 3 hampers Soufcheddar Cheese; 3 do Wiltshire do; 25 casks Scotch Refined Sugars.

KING STREET.

St. John, June 15, 1874.

Fashionable Goods!

W. W. JORDAN

2 Market Square.

A FEW Dozen more of the Grand Duchess Lace Scarfs;
Frilled, Flounced and Beaded Veils;
White and Black Real Laces;
Brussels Applique;
Honiton and Vallenciennes Bordered Handkerchiefs;
Ostrich Plumes and Flats;
Fancy Wings;
Egrets;
Tips;
French Twisted Hats;
Marabouts,
Jet and Pearl Bonnet Ornaments;
Beaded Laces;
Fringes, Loops, Slides and Mantle Ornaments.

St. John, June 17, 1874

St. Andrews Brigade Camp,

ACTIVE MILITIA!

Tenders for Supplies.

THE Deputy Adjutant General will receive Tenders, in duplicate, for the approval of the Minister of Militia and Defence, until 12 o'clock, noon, on 22nd June, 1874, from all persons who may feel disposed to enter into Contracts for supplying the Corps assembled in Camp at St. Andrews from the 30th June, 1874, to the 11th July, 1874 inclusive, with the following articles, viz:—

MEAT.
Beef, per lb.,
Mutton, per lb.,
Pork, per lb,
BREAD.
Wheat Flour, (2 lb. loaf,) per lb,
FORAGE.
Oats, (34 lbs. bushel,) per bushel.
Hay, per 100 lbs.,
Straw, per 100 lbs.,
POTATOES AND GROCERIES.
Potatoes, (60 lb. per bushel,) per lb,
Sugar, (bright Muscavado,) per lb.
Coffee, (Ground,) per lb.,
Tea, per lb.,
Barley, (Pearl,) per lb.,
Salt, (Table,) per lb.,
Pepper, (Black,) per lb.,
Cheese, per lb.,
FUEL WOOD.
Hard Wood of good quality, per cord. (96 rations or inches.)

Daily Scale of Rations for each Officer, Non-Commissioned Officer and Private:

1 1-2 lbs. Bread,	1-3 oz. Coffee,
1 lb. Meat,	1-3 " Tea,
1 lb. Potatoes,	1-2 " Salt,
2 oz. Sugar,	1-36 " Pepper,
2 " Cheese,	1 oz. Pearl Barley,

Forage to be issued in rations of 10 lbs. Oats, 15 lbs. Hay.

Blank forms of Tenders, with printed conditions thereon and any further information required, can be obtained on application to the Deputy Adjutant General, Fredericton, or Lieut. Col. Baird, Woodstock.

Deputy Adjt. General's Office, Fredericton, N. B., June 9, 1874. } 2i-25

MAIL CONTRACT.

SEALED TENDERS, addressed to the Postmaster General, and marked "Tender, for Mail Service," will be received at Ottawa, until 12 o'clock, noon, on Friday, the 24th July next, for the conveyance of Her Majesty's Mails once per week each way, between Lower Southampton and Woodstock, for a term of four years on and from the 1st Oct. next.

Printed notices containing further information as to the conditions of the proposed contract may be seen, and blank forms of Tender may be obtained at the Post Offices at Lower Southampton and Woodstock, or at the office of the subscriber.

JOHN McMILLAN, Post Office Inspector.

Post Office Inspector's Office, Saint John, June 12, 1874. } 3i-25

MAIL CONTRACT.

SEALED TENDERS, addressed to the Postmaster General, and marked "Tender, for Mail Service," will be received at Ottawa, until 12 o'clock, noon, on Friday, the 24th July next, for the conveyance of Her Majesty's Mails twice per week each way, between Fredericton and Woodstock, (West side of River) for a term of four years on and from the 1st Oct. next.

Printed notices containing further information as to the conditions of the proposed contract may be seen, and blank forms of Tender may be obtained at the Post Offices at Fredericton and Woodstock, or at the office of the subscriber.

JOHN McMILLAN, Post Office Inspector.

Post Office Inspector's Office, Saint John, June 12, 1874. } 3i-25

MAIL CONTRACT.

SEALED TENDERS, addressed to the Postmaster General, and marked "Tender, for Mail Service," will be received at Ottawa, until 12 o'clock, noon, on Friday, the 24th July next, for the conveyance of Her Majesty's Mails twice per week each way, between Knowlesville and Somerville for a term of four years on and from the 1st Oct. next.

Printed notices containing further information as to the conditions of the proposed contract may be seen, and blank forms of Tender may be obtained at the Post Offices at Somerville and Hartland, or at the office of the subscriber.

JOHN McMILLAN, Post Office Inspector.

Post Office Inspector's Office, Saint John, June 12, 1874. } 3i-25

MAIL CONTRACT.

SEALED TENDERS, addressed to the Postmaster General, and marked "Tender, for Mail Service," will be received at Ottawa, until 12 o'clock, noon, on Friday, the 24th July next, for the conveyance of Her Majesty's Mails twice per week each way, between Florenceville and Foreston, and three times per week each way, between Florenceville and Upper Peel, for a term of four years on and from the 1st Oct. next.

Printed notices containing further information as to the conditions of the proposed contract may be seen, and blank forms of Tender may be obtained at the Post Office at Florenceville, or at the office of the subscriber.

JOHN McMILLAN, Post Office Inspector.

Post Office Inspector's Office, Saint John, June 12, 1874. } 3i-25

MAIL CONTRACT.

SEALED TENDERS, addressed to the Postmaster General, and marked "Tender, for Mail Service," will be received at Ottawa, until 12 o'clock, noon, on Friday, the 24th July next, for the conveyance of Her Majesty's Mails twice per week each way, between Fredericton and Woodstock, (West side of River) for a term of four years on and from the 1st Oct. next.

Printed notices containing further information as to the conditions of the proposed contract may be seen, and blank forms of Tender may be obtained at the Post Offices at Fredericton and Woodstock, or at the office of the subscriber.

JOHN McMILLAN, Post Office Inspector.

Post Office Inspector's Office, Saint John, June 12, 1874. } 3i-25

MAIL CONTRACT.

SEALED TENDERS, addressed to the Postmaster General, and marked "Tender, for Mail Service," will be received at Ottawa, until 12 o'clock, noon, on Friday, the 24th July next, for the conveyance of Her Majesty's Mails twice per week each way, between Knowlesville and Somerville for a term of four years on and from the 1st Oct. next.

Printed notices containing further information as to the conditions of the proposed contract may be seen, and blank forms of Tender may be obtained at the Post Offices at Somerville and Hartland, or at the office of the subscriber.

JOHN McMILLAN, Post Office Inspector.

Post Office Inspector's Office, Saint John, June 12, 1874. } 3i-25

NOTICE.

ALL parties having claims against the Estate of ROBERT HAY, late of the Parish of Woodstock, in the County of Carleton, deceased, are hereby required to present the same, duly attested; and all parties indebted to the said estate are required to make immediate payment to the undersigned.

Dated at Woodstock, County of Carleton, the 8th day of June, A. D. 1874.

PATIENCE A. HAY, Executrix.
4w-pd-24 ALMON J. TEED, Executor.

Just Received!

A QUANTITY of **Molasses, Sugar, Tea, Flour and Nails,** which are offered low, Wholesale and Retail.

JAMES JORDAN.

Woodstock, June 12, 1874—24

MEN WANTED.

A NUMBER of Men wanted to work on my BRICK YARD; reasonable wages will be given. BRICKS on hand for sale.

ELISHA BAKER.

Woodstock, June 8, 1874.—2w-24

NEW GOODS! NEW GOODS!

AT EVERETT'S.

GRENADINES, Cambrics and Lustres;
Ladies' Collars, Cuffs and Ties;
White Cotton Hose, Ribbed.

Also, a fine assortment of Gents' SHIRTS, Ties and Collars, in Linen and Paper.

W. H. EVERETT.

The NEW HISTORY OF ENGLAND; 6th Royal Reader, at

THE BOOK STORE.

Woodstock, June 12, 1874

Notice.

THE Partnership existing between the undersigned as the firm of A. Gibson & Son, has been dissolved by mutual consent.

ALEX. GIBSON,
R. B. GIBSON.

Woodstock, 11th June, 1874

TO THE ELECTORS

FLOUR,

Corn Meal. Oat Meal,

with a general assortment of

Groceries.

A large stock of

EARTHENWARE,

in MILK PANS, CREAM CROCKS, &c., will be sold very low by the doz.

G. L. HOLYOKE.

Woodstock, June 12, 1874.

WE ARE NOW SHOWING

AT THE

New Brunswick House,

Black Lustres, from 15 cts. upwards.
Print, from 8 cts. upwards.

SPECIAL attention is directed to our NEW STOCK of

Mourning Prints & Cambrics,

which will be found as low in price as any in the market.

Striped and Spotted Grenadines;
Striped Japanese Silk;
Ladies' Embroidered SKIRTS and Plain Skirts, in Cambric, Pique and Battiste;
Blue Tricot for Ladies' Capes,
Brown Hollands, &c., &c.

Together with our usual STOCK of

Mens' & Boys' Clothing,

FURNISHING GOODS, &c.

☞ Inspection solicited.

SIMON NEALIS,
No. 4, Connell's Brick Block.

N. B.—Agent for E. BUTTERICK & Co.'s Celebrated Patterns.

Woodstock, June 10, 1874.

McDonald & Kedey

FREDERICTON,

Respectfully announce to their friends and the public generally, that their importations of

STAPLE AND FANCY

DRY GOODS,

For the Spring and Summer of 1874,

is now complete in every Department, and comprise one of the largest and best assorted Stocks ever introduced into Fredericton.

NOVELTIES IN

Dress Goods,
Shawls,
Mantles,
Parasols,
Cambrics,
Muslins, &c.,

Carpets and Floor Oil Cloths;

AND AN IMMENSE STOCK OF

MILLINERY.

☞ Our quotations to both the Wholesale and Retail purchaser this Summer are unequalled in this City, and therefore it is with pleasure that we

Invite Inspection!

McDONALD & KEDEY.

Fredericton, June 11, 1874.

NOTICE.

CLEARANCE SALE

AT THE

Stone Store, Victoria Corner.

For a short time only.

Previous to removing, the undersigned has determined to sell off at

COST PRICES

His present Stock of DRY GOODS, including

DRESS PATTERNS,
COTTONS,
COTTON BATTING,
TOWELING, &c., &c.;

HATS, CAPS, BOOTS and SHOES.

Also, a large variety of LADIES' SLIPPERS; together with a quantity of CLOTH and Ready-made CLOTHING.

Exclusively for CASH!

Those desiring a good bargain should not neglect to come early.

A large quantity of PINE BOARDS for sale cheap.

WM. TAYLOR.

Victoria Corner, May 30, 1874—23

Campbell's Mosquito Oil.

AN absolute protection against the bites of Mosquitos, Black Flies, and Flies, Gnats, &c.

It forms a necessary part of every traveller's and sportman's outfit. It has been used by H. R. H. Prince Arthur and suite, Sir Fenwick Williams of Kars, Sir John Michael, Col. Wolseley, Polton, and the other officers of the Red River expedition; Lord Mono, Baron Lisgar, and also his Excellency, the Earl of Dufferin, Governor General of Canada. For sale by

T. B. BARKER & SONS,
33 and 35 King street.

St. John, June 9, 1874.

Important Notice!

THE public are hereby notified that I have received and accepted the agency, for Victoria and Carleton County, for the celebrated

EYE CUPS,

and other valuable inventions and Medicines of J. BOLL & Co., New York.

W. EVERITT.

Dow Flat, Tobique River, May 30, 1874—23

Ask For It!

AT

M. C. BARBOUR'S,

48 Prince Wm. Street.

Palmer's Patent Jacqueline Corset.

DRESS MAKERS recommend it as being the best CORSET to fit a Dress over, because it is cut in such a manner that the front and back seams fit like seams to a dress.

It is superior to any other Corset now in use, because its peculiar style of cutting gives sufficient fullness at the bosom, without folding at the top; gradually and closely fitting to, and over the hips; is longer front and back than ordinary Corsets; and, in fact is the

ONLY CORSET CUT IN THIS FORM.

St. John, June 11, 1874.

NEW GOODS!

JUNE 1st.

WE are now showing the following New Goods imported per Steamers *Caspian* and *Tyrian*:

Gentlemen's Summer Underwear!

Lambs Wool Underwear, fine make;
Ladies' and Children's Fancy Striped Cotton Hose;
Ladies' Lawn Handkerchiefs, with wide hems;
Hamburg Embroideries; Ladies' Underclothing.

Homespuns!

Black Dress Materials, in Persian Cords, Baratheas, Crape Cloths, Coburgs, Henriettas and Cashmeres;
Double Cashmeres, for Mantles;
Black Silk Velvets; Black Turquoise Silks;
Colored Glace Silks; Black and White Checked Silks; Bonnet & Co.'s Black Silks;
Cretonne for Furniture Coverings, etc.;
Cricket Flannels and Belts;
Navy Blue Striped Flannel;
Blue Worsted Serge; Blue Serge Flannel;
Green Baise; Brown Hollands;
Railway and Carriage Rugs; Wet Wove Cotton;
Boys' Belts; Ribbons; Kid Gloves;
Striped and Frilled Underskirts;
Linen and Cambric Costumes; Linen Polonaises;
Striped Cambric Knit Underskirts;
Dress and Mantle Buttons;
Mantle and Dress Ornaments;
Braids and Small Wares.

☞ INSPECTION RESPECTFULLY SOLICITED.

MANCHESTER, ROBERTSON & ALLISON.

New Premises—27 King street.

N. B.—Another importation per AUSTRIAN, now at Halifax, (which we expect to have ready this week) will make our stock complete in all departments.

M., R. & A.

St. John, June 1, 1874.

JUST RECEIVED,

A LARGE STOCK OF

NEW GOODS!

AND MORE ARE ARRIVING.

Flour and Corn Meal

ALWAYS ON HAND.

BARNETT BROS.

Hartland, June 1, 1874.

JULY MEETING

OF THE

Woodstock PLEASURE GROUNDS

ASSOCIATION.

WEDNESDAY, JULY 1st, 1874.

$500 in Premiums

will be offered to be competed for as follows:

PURSE No. 1.

$40 for three-year-old Colts. Half-mile heats, best 2 in 3 to harness. $24 to first; $12 to second; $4 to third.

PURSE No. 2.

$60 for four-year-old Colts. Best 2 in 3 mile heats to harness. $36 to first; $18 to second; $6 to third.

PURSE No. 3.

$80 for Horses that have never beaten Three Minutes. Best 3 in 5 mile heats to harness. $48 to first; $24 to second; $8 to third.

PURSE No. 4.

$120 for Horses that never beat 2.50. Best 3 in 5 mile heats to harness. $72 to first; $36 to second; $12 to third.

PURSE No. 5.

150, open to all Trotting Horses. Best 3 in 5 mile heats to harness. $90 to first; $45 to second; $15 to third.

A Special Prize of Fifty Dollars will be given to the winner of any race making one heat faster than 2.40.

All of the above Races to be governed by the Rules and Regulations of the W. P. G. Association. Three to enter and two start to make a race. Entry fee ten per cent. of the purse; entries may be made with the Secretary, by mail, telegraph, or personally, up to Wednesday, June 24th, 10 o'clock, P. M.

The Association reserve the right of having heats of different races trotted alternately, and of postponing on account of weather.

REFRESHMENTS will be for sale on the Grounds. Police will be in attendance and good order enforced.

All dogs found inside the Park will be destroyed. No teams allowed to drive on the track during the races.

ADMISSION FEE, 25 cents for the forenoon races, and 37 1-2 for the afternoon. Horse and Carriage (single or double), 25 cents extra. No return tickets.

The grounds overlooking the Park are leased by the Association, and any one found on them will be treated as a tresspasser.

H. A. CONNELL, President.
W. DIBBLEE, Secretary.

Woodstock, May 26, 1874.—22

The Man that had his Picture taken at ALTERTON'S!

The undersigned is now taking PICTURES in his new Saloon, on Queen Street, between the stores of Mr. Geo. Connell and Mr. T. Stephenson. His Saloon is new, Instruments are new and good, and **GOOD PICTURES** will be the rule.

W. L. ALTERTON.

Woodstock, May 8, 1874.—tf-19

Farm for Sale.

WILL be sold at Public Auction, at Chubb's Corner, (so called) in the city of St. John, Province of New Brunswick, on Thursday, 25th day of June next, at 12 o'clock, A. M.

All that certain piece, parcel or tract of land lying and being in the Parish of Kent, County of Carleton, being the land on which the said Samuel S. Cray now resides (formerly resided), bounded on the front by land owned by Louis Bloodworth and Seth Squires, on the south side by the Kelly grant, and on the north side by the Armour or Wharton lot, and containing two hundred acres more or less.

The above land will be sold by virtue of a power of sale contained in a certain indenture of mortgage executed by Samuel S. Cray, formerly of the said Parish of Kent, County of Carleton, now residing in the town of Portland, city and County of St John, dated the 4th day of January, A. D., 1860 to David Munro, and assigned by the said David Munro to the undersigned by assignment dated the 27th day of February, A. D., 1866. The mortgage aforesaid is duly recorded in the office of the Registry of Deeds for the County of Carleton in Book V, Pages 396, 397, 398. The sale will be made to satisfy the amount of the said mortgage with the accrued interest thereon, and the expenses incidental to the sale.

C. WHITTAKER,
Assignee of Mortgage.

Dated at St. John, N. B., this 23rd day May A. D. 1874.—23

PIANO FOR SALE!

THE PHILHARMONIC PIANO. Terms easy. Apply to L. P. FISHER, Esq., or

ROBT. SMITH.

Woodstock, June 4, 1874—4in-23.

PAINTS, OILS, &c.

W. T. BAIRD.

JUST received the following Goods, viz.:—
Boiled and Raw Paint Oils;
Brandram's and other White Paints;
Colored Paints;
Lampblack;
Putty, in tins;
Paris White;
Soft Red Chalk;
White and Colored Paints, in tins from 1 pound up;
Patent Dryers;
Flint Sand Paper;
Gold Leaf; Chamois Skins;
C. H. Flat Brushes.

Also in store Brushes and Varnishes, all kinds, as low as the lowest.

W. T. BAIRD,
Cor. King & Main streets.

Woodstock, May 23, 1874.

REMOVED!

Dibblee's Drug Store

REMOVED

TO HIS OLD STAND,

IN THE

Corner Store

OF THE

AMERICAN HOUSE,

(LATE CABLE).

JUST RECEIVED,

a fresh stock of

GARDEN AND FIELD

SEEDS.

W. DIBBLEE.

Woodstock, May 15, 1874.

New Grocery and Provision STORE,

QUEEN STREET,

(near the Exchange Hotel.)

The subscriber has opened a splendid stock of

Fresh Groceries, Fruits,

Confectionery, Syrups, &c.

All of which will be sold at a small advance on cost, for cash or Country Produce.

Give me a call and satisfy yourselves.

B. B. MANZER.

Woodstock, May 8, 1874.

Just Received,

10 CASKS MOLASSES;
25 barrels SUGAR. For sale low by the cask or barrel.

G. W. VANWART.

Woodstock, May 8, 1874.—19

Seeds! Seeds!

JUST RECEIVED,

FRESH GARDEN

FLOWER AND FIELD

Seeds!

AROOSTOOK CLOVER SEED,

TIMOTHY SEED.

AT SMITH'S DRUG SHOP,

MAIN STREET, WOODSTOCK.

April 9, 1874.

NEW STORE!

W. H. EVERETT, Jr.,

BEGS to intimate to the inhabitants of Woodstock and surrounding country that he has opened the NEW STORE in McDonagh's Building, next to R. B. Belyea's, with a first-class stock of

Staple and Fancy Dry Goods,

Hats, Caps, Clothing.

These Goods will comprise some of the most Fashionable Descriptions in

DRESS GOODS,
JACKETS,
SHAWLS,
CAPES,
SKIRTS,
RIBBONS,
LACES,
TIES, &c.

Also, a splendid stock of

Prints, Cambrics, Cottons, Tickings,
Shirtings, Brilliants,

PARASOLS, Umbrellas.

I propose keeping a first-class stock of

Gents' FURNISHING GOODS,

in Shirts, Drawers, Ties, Collars, Hose, &c.

Call and examine the stock, as you can see the prices and Goods to suit you.

The Woodstock Book Store is kept in connection with the above Store.

W. H. EVERETT, JR.

Woodstock, May 22, 1874.

1874. SPRING AND SUMMER. 1874.

Dry Goods! Dry Goods!

Fancy and Straw Goods,

DRESS GOODS, in the latest styles,
Black Lustres, Colored Lustres;
Muslins, Grenideens;
Twill Cambrics;
Prints, Shirtings;
Linen Frontings;
Hollands, Table Linen;
Napkins;
Linen Damask;

Blue and Brown Drill, Striped Tick, Duck, Stamped Stripes, Night Dress Yokes, Infants Worked Waists, Hamburg Edgings, Hair Goods, Braids and Chignons, Flowers, Feathers, Laces, Ribbons, Hat Ornaments, Black Spotted Nets, Black and White Brussels Nets, Colored Silk Gossamere Veils; White and Colored Trimmed Skirts; Gents' Hosiery; Ladies' Hosiery; Children's Hosiery; Osnaburg, Roller Towelings, Crash; Huck and Bleached Towels; Paper Window Shades; Gents' Furnishing Goods, in Windsor Scarfs, Ties and Bows, Linen Collars and Cuffs, Paper Collars, White and Colored Linen Handkerchiefs, Kid and Dog Skin Gloves; Gray Cottons, Fleece Cottons, Roll Batton, Sheet Wadding; Floor Oil Cloth 4-4 and 5-4 wide.

A full stock of Ladies', Gents' and Children's Boots and Shoes.

E. J. CLARK.

Woodstock, May 22, 1874.

A Man of a Thousand

When death was hourly expected from CONSUMPTION, all remedies having failed and Dr. H. JAMES was experimenting, he accidentally made a preparation of INDIAN HEMP, which cured his only child, and now gives this receipe free on receipt of two stamps to pay expenses. Hemp also cures night sweats, nausea at the stomach, and will break a fresh cold in 24 hours. Address Craddock and Co., 1022 Race St., Philadelphia, naming this paper.

LIGHT SUMMER CAMBRICS!

J. H. GOLDEN

is now showing a nice assortment of

NEW PRINTED CAMBRIC,

in Black and White and Fancy Colored Stripes.

WHITE ATTALIA TWILL,

For Summer Costumes, the newest Fabric in the Market.

The Cheapest House in Woodstock for Millinery.

INSPECTION INVITED. J. H. GOLDEN,

Woodstock, June 12, 1874. Main Street, near the Bridge.

Houlton, June, 1874.

GENTS: We would inform you that we have received a large assortment of

Haying Tools, Scythes, Snaths and Rakes,

which, having been purchased early in the season, will be sold, TO THE TRADE, at Manufacturers' Prices, FOR CASH.

The Stock consists, in part, of the following, viz.:

Scythes.

Hubbard, Blake & Co.'s
Clippers, (ground sharp)
Cast Steel,
German Steel,
Number Two.
Hiram Holt & Co.'s
Harvest King, (sharp and boxed)
Eureka, (sharp and boxed)
Cast Steel,
German Steel.
Dunn Edge Tool Co.'s
Clippers, (ground sharp)
Extra Cast Steel,
Cast Steel,
German Steel, (Griffin's).
New Hampshirs Scythe Co.'s
C. S. Mirror Blade, "Our Best,"
Ex. C. S. Clippers,
No. 2.

Scythe Stones.

Common, ½ Gross Boxes,
Extra, ½ " "
Rifles, 1 doz. "

Hand Rakes.

Two Bowed, No. 1, 2, 3, 4,
Three " " 1, 2,
TINNED HEAD.
Two Bowed, No. 1, 2, 3,
Three " " 1, 2.

Forks.

Batchelder's
Two Tined, 1, 2, 3, 4,
Three " 1, 2.

Scythe Snaths.

(PATENT.)

Extra Large,
Large,
Medium.
Grindstones,
Drag Rakes,
Buckeye Mowers,
Whitcomb Improved Horse Rake,
Bullard Hay Tedder,
Nellis' Harpoon Fork,
Pullies, Hooks and Grapples.

ALSO, A GENERAL ASSORTMENT OF

Hardware, Glass, Nails, Paints, Oils,

MANURE FORKS, SHOVELS, HOES, PLOWS, and CASTINGS, LEATHER BELTING, WAGON AXLES and SPRINGS, SPOKES, RIMS, SHAFTS, &c., &c.

Please call and learn prices, or send for quotations before purchasing.

Yours respectfully,

2m-23 ALMON H. FOGG & CO.

SMALL & FISHER

Now offer for sale at VERY LOW PRICES,

Stoves and Tin-ware, Plows, Cultivators,

FARM WAGGONS and THRESHING MACHINES;

EXCELSIOR, NIAGARA, HEMISPHERE AND WATERLOO

COOKING STOVES;

CYLINDER, BOX AND PARLOR STOVES.

HUSSEY No. 6 PLOW;
No. 36 and 37 IRON BEAM PLOWS;
No. 36 and 37 WOODEN BEAM PLOWS;
IMPROVED DOE PLOW.

ALL OF OUR GOODS ARE WELL MADE!

We solicit a liberal share of Patronage.

Woodstock, April 29, 1874.

NEW SPRING GOODS!

LARGEST STOCK IN THE MARKET!

EVERY DESCRIPTION OF

STAPLE AND FANCY DRY GOODS;

Gents' Furnishing Goods;

House Furnishing Goods,

&c., &., &c.

G. W. VANWART.

Woodstock, May 8, 1874.

LIME FOR SALE.

THE subscriber has now on hand, and will keep for sale during the summer, a quantity of Superior Lime, at a lower price than can be bought for elsewhere.

P. McANNA.

Woodstock, March 27, 1874—tf-13

LEMONT'S VARIETY STORE.

A VARIETY of Ice Water Tanks;
Tin Toilet Setts;
Tin Cake and Bread Boxes;
A line of Bird Cages; Children's Carriages.
☞ Call and examine.

HOUSE KEEPING.—Parties in want of Furniture, Crockery, Glassware, woodenware, Lamps, Knives and Forks, Spoons, Plated Ware, Fancy Goods, &c., will do well to call and buy at LEMONT'S VARIETY STORE.

CABINET MAKING.—We are prepared to make up ordered work in Pine, Ash, Walnut, and Mahogany, by first-class workmen; also repair all kinds of Furniture, at LEMONT'S VARIETY STORE.

SECOND Hand Furniture, an assortment Cheap at LEMONT'S VARIETY STORE.

Assessors' Notice.

ALL persons who have sold or transferred Real Estate, in the Town of Woodstock, since the Assessment of 1873, are requested to notify the present Assessors of such sale or transfer.

G. W. VANWART,
JOHN McCORMAC,
A. PAYSON.

Woodstock, May 21, 1874.—21

FLOWER SEEDS.

BEFORE sending away for your SEEDS, call on the subscriber, who has a variety of Choice German and English Flower Seeds, put up in the original packets, and will sell them mixed or separate.

Garden and Field Seeds of every description.

Seeds can be sent to any part of the country for half cent per ounce postage.

WM. T. BAIRD,
Corner King and Main Streets.

Woodstock, April 24, 1874.

Cucumber Pickels, &c. &c.

Just received:

10 BBLS. and hf bbls. Cucumber Pickles;
10 sacks Cocoa Nuts;
5 crates Bermuda Onions;
4 bbls. Corn Balls;
15 doz. Finin Haddies.

A. C. WATSON.

SPECIAL NOTICE!

We are now receiving our

SPRING STOCK!

And as we have imported largely this Spring will offer

SPECIAL INDUCEMENTS TO THE TRADE.

PARTIES IN WANT OF

DRY GOODS, BOOTS AND SHOES,

READY-MADE CLOTHING, &c.,

will do well to call and examine our Stock, as we consider it

NO TROUBLE TO SHOW GOODS!

"LONDON HOUSE."

J. A. STEEVES & SON.

Woodstock, April 26, 1874.

ALBION HOUSE,

April 15, 1874.

MILLLER & EDGECOMBE.

NEW SPRING GOODS,

Per Steamers MIMOSA and INDIA.

54 CASES & BALES

Of NEW GOODS, making a SPLENDID ASSORTMENT, in every department, now opening for the

SPRING AND SUMMER TRADE!

☞ Balance of Stock in following Steamships.

Wholesale and Retail. **Inspection Invited.**

MILLER & EDGECOMBE.

Fredericton, April 26, 1874.

SPRING & SUMMER GOODS!

B. LYNCH

Is now laying in his SPRING and SUMMER STOCK, consisting of a full line of

Gentlemen's Clothing, Boots and Shoes,

AND DRESS GOODS OF THE LATEST STYLES.

A complete STOCK of CHOICE GROCERIES, consisting in part of

TEAS, SUGARS, and Spices of all kinds.

A FULL ASSORTMENT OF

NAILS & SPIKES,

AT THE LOWEST POSSIBLE RATES.

FLOUR, The most approved Brands of Family and Baker's Flour always in stock.

Woodstock, April 26, 1874. B. LYNCH, Main Street.

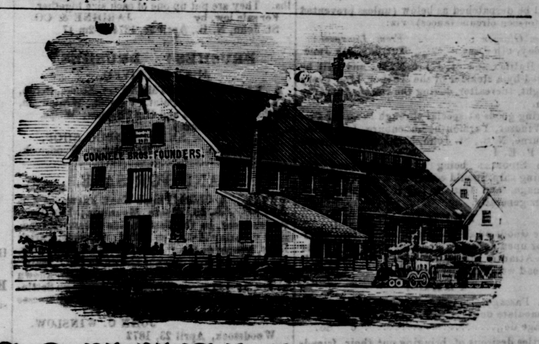

COMNELL BROS.

HAVE NOW ON HAND AND FOR SALE

WATERLOO, NIAGARA, TROPIC AND

Eldorado Extension Cooking Stoves;

Cottage, Organ, Box and Airtight Stoves;

Pyramid Cylinder Stoves, suitable for Churches, Halls, and School Houses

FARMERS' BOILERS.

Horse Hoes, Cultivators;

PLOWS of various patterns and sizes; LAND ROLLERS;
FANNING MACHINES, HAY PRESSES; CIDER MILLS;
SHINGLE MACHINES;
TIN-WARE OF ALL KINDS; STOVE PIPE, &c., &c.

Mill Work of all description done with dispatch.

All kinds of PATTERNS furnished when required.

Woodstock, January 10, 1873

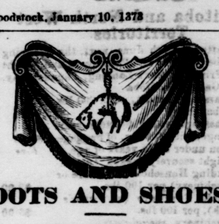

BOOTS AND SHOES!

Now opening at the

Golden Fleece,

A FULL LINE OF

LADIES', MISSES' and Children's

BOOTS and SHOES,

which will be cleared out at a small advance on cost.

M. McGUIRK.

April 8, 1874.

Oranges, Lemons, &c.

JUST landing, 25 boxes Oranges, 5 boxes Lemons, 5 crates Bermuda Onions. To arrive by schr. Alice, 100 boxes Oranges.

A. C. WATSON,
St. John, May 2, 1874 12 Water street.

Waggon for Sale.

THE undersigned has a nicely built, easy riding Waggon, double or single seated, in good repair, which, as he has no present need of, he will sell at a bargain.

LONDON HOUSE, Wholesale.

April 27th, 1874.

PER STEAMERS we have received 630 bales and cases

British and Foreign Manufacture,

Making an assortment complete in every department.

DANIEL & BOYD.

St. John, April 29, 1874.

Cloths! Cloths! Cloths!

Just opened at the

"GOLDEN FLEECE,"

a fine assortment of Cloths of every description,

Choice and Desirable PATTERNS.

CALL AND INSPECT!

M. McGUIRK.

Woodstock, March 27, 1874.

ALL READY!

Bring along your WOOL!

NEW CARDS will make the best Rolls. Please give my Machine a trial, and I know you will be suited. I will be responsible for all Wool left at the Mill, excepting losses by fire or water. The price of Carding, until further notice, will be four cents per pound, and two cents for oiling.

Customers will endeavour to be at the mill between the hours of 7 A. M. and 7 P. M. Oil on hand for Wool. TERMS CASH.

HUGH DAVIS, JR.

P. S.—All kinds of Lumber on hand, for sale