POOR COPY

EDITORIAL ITEMS.

VICTORIA COUNTY ITEMS.—James Caughy, of Perth, was convicted before Justices E. Larlee and B. Armstrong, for selling liquor without license, and fined $20.00 and costs.

John C. Manzer, Esq., broke one of the bones of his arm, last week, while engaged in pressing hay.

The last thaw caused many parties to come out of the woods. Notwithstanding the unfavorable season, there is quite as much lumber got out as usual.

Rev. Geo. B. Payson has been, during this week, holding special services in the Methodist Church, Andover.

J. M. Rice, Gould Building, Houlton, is where you can lay out your money to the best advantage, in the purchase of Furniture.

Mr. Gladstone's election expenses for contesting Greenwich amounted to £500, while those of Mr. Boord foot up to the goodly total of £6,000—a respectable price to pay for the honor of being "senior member."

A native paper of India states that a woman in Alooka Malwan has sacrificed herself on the funeral pile of her deceased mother. She effected her purpose after the persons had left the place of cremation for their homes.

JUDICIOUS MANAGEMENT.—Though it is impossible, in this climate of changing temperature, heat and cold, to prevent coughs and colds altogether, yet their form may be much mitigated by remedial measures. When hoarseness, cough, and any Lung complaints set in, resort at once to Dr. Wilson's Pulmonary Cherry Balsam. No cough can resist this remedy.

LISTLESSNESS, HEADACHE, FLATULENCY, &c., &c..—These symptoms, so frequently the forerunners of serious diseases, if neglected, too often terminate in apoplexy. When gliddiness and dimness of sight comes on, Dr. Wilson's Anti-Bilious and Preserving Pills should be taken to thoroughly cleanse the bowels. No medicine equals those Pills for removing Biliousness, suppressing Nausea, checking flatulency, and acting as mild, yet effective aperients, they are suitable for either sex or any age.

One of the most remarkable qualities of Dr. Dow's Sturgeon Oil Liniment is the rapidity and certainty with which it relaxes contracted ligaments and sinews. Joints that have been stiff for years, have repeatedly been restored to activity by a persevering use of this powerful rubefacient. A good hand-rubbing is necessary, so that its annealing influence may thoroughly penetrate the contracted fibre.

When your horse's hair becomes dry and is sticking up, and his head hanging down, and he refuses to eat, you may know he is troubled with worms or some serious ailment. Procure directly Clark's Derby Condition Powders and feed it in his grain, and by the time you have fed one package your horse will be in good condition. Everybody says they are the best powders ever known for horses, sheep, and cows.

BRONCHITIS.

FREEPORT, DIGBY COUNTY, N. S., January, 1868.

Mr. James I. Fellows.

SIR: In the winter of 1866, I was afflicted with a severe attack of Bronchitis, and although our doctors were very attentive, and used all means in their power, they failed to afford me much relief. I obtained your Compound Syrup of Hypophosphites, and took it until it made a permanent cure.

I am now in perfect health and free from Bronchitis.

Respectfully yours,
MENDALL CROKER.

More than forty years have elapsed since "Johnson's Anodyne Liniment was first invented, during which time hundreds of thousands have been benefitted by its use. Probably no article ever become so universally popular with all classes as Johnson's Anodyne Liniment.

Pills which contain antimony, quinine, and calomel, should be avoided, as severe griping pains would be their only result. The safest, surest, and best pills are "Parsons' Purgative or Anti-Bilious Pills.

PERUVIAN SYRUP.—This valuable medicine has been silently making its way into public favor by the numerous remarkable cures it has performed. Its singular efficacy is owing to the protoxide of iron which in this preparation remains unchanged, and is the only form in which this vital element of healthy blood can be supplied.

TELEGRAPHIC NEWS.

LONDON, March 23.—In the House of Commons on Saturday, the bill appropriating £800,000 for the expenses of Ashantee expedition passed. Disraeli yesterday refused to receive a deputation to ask for the release of the Fenians. The Generals of the army at present in Berlin, waited in a body on the Emperor to-day and congratulated him on reaching his seventy-seventh birthday. The emperor in reply referred to the crisis which was hanging over the army and declared he was determined to maintain his strength and thereby ensure the peace of Europe.

NEW YORK, March 24.—Judge Louis Dent, brother of Mrs Grant, died in Washington yesterday, after a prolonged illness. The fire last night in Indianapolis, Indiana, destroyed a large number of business places causing a loss of between $300,000 and $400,000. A Catholic mob, on the night of March 7th, attacked a Protestant Chapel in Puebia and smashed the windows and furniture, destroyed the bible and stoned the pastor, the Rev. Antonio Corral. Gold 112¾. The inflationists, in the lower branch of Coneress, to-day, largely outvoted the contractionists on two important amendments to the currency bill, which indicates pretty surely that the four hundred millions bill will pass. A fire at New Britain, Connecticut, to-day, destroyed the Ætna cutlery works; loss $80,000. Five hundrad persons are thrown out of employment.

ROME, March 23.—The Pope has intimated that Archbishop Manning and nine other archbishops will be created cardinals at the next consistory.

LONDON, March 23.—Ten thousand people witnessed the landing of the Highlanders at Portsmouth to-day. Several accidents occurred in consequence of the pressure. It is understood that the Queen has ordered the inspection in Hyde Park, on Friday, of all the troops of expedition which have reached home. In the French Assembly to-day a protest was presented demanding dissolution of the Chamber. The protest is signed by Gambetta, Ledru, Rollin, Chamel, Lacoury, Peyrat and Barodet.

ROME, March 23.—The King to-day received some 3,000 persons from all parts of the kingdom to congratulate him on the 25th anniversary of his accession. The Minister of Foreign Affairs presented to his majesty an address from American and English residents.

NEW YORK, March 24.—Havana advices from Mexico report that Santa Anna has arrived at the capital and paid a visit to President Lerdo. He intends to reside at Lacubaya, seven miles from Mexico. His fortune has been reduced to almost nothing. He proposes to petition Congress for a grant of pension or restoration of some of his private property sequestered by State.

NEW YORK, March 24.—Gold 112.—Three unsuccessful ballots were had in the Massachusetts Legislature, to-day, for U. S. Senator, in place of Mr. Sumner. Mr. Davis led in the Senate, Mr. Hoar in the House, Balloting will be resumed to-morrow. A fire at Elmira, N. Y., this morning, destroyed the Elmira House, Rusk's Hotel, Shidler's block, and several other buildings. The loss is $200,000. A fire at Kensington, Penn., to-day, caused a loss of £150,000, and one at Jersey City $100,000.

LONDON, March 24.—The remains of Dr. Livingstone have reached Aden, *en route* home.

LONDON, March 24.—The Queen reviewed the soldiers of the Ashantee expedition at Windsor on Monday. Mr. Disraeli has consented to receive a deputation of seventy Irish members of Parliament who come to urge the release of the Fenian convicts.

NEW YORK, March 25.—A tow boat on the Mississippi river yesterday was blown up near Montezumba Island, and 10 men killed and others wounded. Major Randall had a fight with the Apachee Indians, 11 warriors were killed, and 30 women and children captured. Three soldiers wounded. Major Randall had a narrow escape. Ditson's music store, Beston, was damaged by fire last night, to the extent of $10,000. A fire kindled by a spark from a locomotive occurred near Breslau, New York, spreading miles around, destroying property worth $150,000. Also at Kensington, Penn., loss $225,000: Elmira, Illinois, loss $200,000. Gold 113.

MONTREAL, June 12, 1873.

Messrs. T. Graham & Son, I had for twenty years been subject to frequent and severe attacks of Rheumatism which had so prostrated me that it was only with the assistance of a crutch and a cane that I could leave my chair or move about my room.

Of the many remedies I had used and means I had tried, nothing done me any permanent good until nearly two years ago, when a friend brought me a bottle of your Pain Eradicator, and at her request I gave it a trial, although without any confidence in it or hopes of a cure.

The result of its use has been most satisfactory, it has freed me of rheumatic pains, and although the cartilages of many of my joints have been greatly enlarged, I can easily walk five or six miles without using a cane, a result that has astonished my acquaintances, and a knowledge of which has induced many others to try it, and all that have used it speak highly of it.

I can confidently recommend it, and willingly satisfy any one of the facts of this case by calling upon me, No. 92 1-2 Craig street, Montreal.

JAMES ADAM.

...ER'S

INK.

Brilliant, Durable, Non-Corrosive, Limpid.

Put up in quarts, pints, half-pints, qr-pints, and stands for School use.

It is in all respects decidedly superior to any Ink imported.

DEALERS SUPPLIED BY

H. L. Spencer, 20 Nelson Street; J. & A. McMILLAN, 76 Prince William Street; Daniel & Boyd, 4 Market Square; Everett & Butler, 57 King street; T. R. Jones & Co., Canterbury St.

FALL, 1873!

Ismalia, Sidonian, Dorian, Delta, Severn, and by Mail Steamers.

The subscriber is completing his

Autumn & Winter

STOCK OF

DRY GOODS!

Personally selected in the best

Home and Foreign Markets.

Owing to the DECLINE IN PRICES of many leading Fabrics, the subscriber is prepared to offer some of the CHEAPEST GOODS shown for many years.

PATTERNS sent by post. Letter orders have the most careful attention.

WHOLESALE AND RETAIL.

E. D. WATTS.

St. John, Sept. 24, 1873.

MARRIED.

At the residence of the bride's father, on the 21st inst., by the Rev. Geo. B. Payson, Mr. Justice Wright, of Andover, to Miss Lavinia Armstrong, of Perth, V. C.

DIED.

At his residence, Woodstock, on Wednesday afternoon, March 25th, George Bull, Sr., aged 84 years. Funeral from his late residence, Saturday afternoon, at 2 o'clock.

At his residence, Fredericton, on Wednesday, the 18th instant, JOHN GRAHAM, aged 50 years, formerly proprietor of the *Head Quarters*.

In Woodstock, on the 19th inst., George N., youngest son of D. L. and Frances McLeod, aged 10 months.

Of diptheria, on the 6th February, Mary Ugenia, aged 5 years, 2 months. On the 8th ult., Franklin Uberto, aged 11 months and 26 days. On the same day, William Nelson, aged 9 years, 6 mos. Also, on the 20th ult., Helen Ada, aged 11 years, 6 months; children of Jonathan and Hannah Odell, of Hammond, King's County.

At Dow Settlement, Canterbury, on the 15th inst., Mrs. Walter Dow, aged 28 years.

New Advertisements.

LOOK HERE!

FOR SALE!

THE Property owned and occupied by the subscriber, in Woodstock, on the south side of the Maduxnakik Bridge. For further information apply to

V. A. HARTLEY.

Woodstock, March 28, 1874—4w pd-13

1874. SEEDS. 1874.

Fresh Seeds!

JUST received per *Canadian*, from London, two cases containing a general assortment of

Garden, Field and Flower Seeds!

The best varieties of Cabbage and other Seeds required for early culture now ready in quantities to suit customers.

WHOLESALE AND RETAIL.

W. T. BAIRD,
Chemist and Druggist,
Corner of King and Main Streets, Woodstock.
March 28, 1874—13

LIME FOR SALE.

THE subscriber has now on hand, and will keep for sale during the summer, a quantity of Superior Lime, at a lower price than can be bought for elsewhere.

P. McANNA.

Woodstock, March 27, 1874—tf-13

TO LET,

ON the first of May next, the House next above Connell Bros. Foundry, at present occupied by Robert Atkinson. For terms apply to

R. B. KEITCHUM,

March 27, 1874—13 Upper Woodstock.

East Florenceville, October 1st, 1873.

NOTICE is hereby given that the Partnership existing previous to the above date, between E. H. HEAPS and DAVID SEMPLE, trading under the name and style of HEAPS & SEMPLE, at East Florenceville, was dissolved, by mutual consent, on the above date. Debts due by said firm will be paid by E. H. Heaps, and all outstanding accounts must be paid to him at once to save cost.

E. H. HEAPS,
1w-pd-13 DAVID SEMPLE.

NOTICE.

ALL GRAVE STONES in the Woodstock Stone House will be sold at Auction, unless called for and expenses paid.

NAMES.—J. Moore, Robert Glass, S. L. Cronkite, Mr. Gallop, W. D. Estey, Esq., Wm. McDonald, John Caldwell, James Simpson, Robert Hay, Mr. Woodland, B. Tompkins, Charles Day, Mr. Palmer, J. J. Steward, H. Baker, Thos. Lindsay, Mr. Mulherin, and others. By order.

JOHN LINDOW, Auctioneer.

These Stones have been left since 1860 to 1864.
Woodstock, March 24, 1874—2w-13

WANTED, In Arthurette, District No. 1, Gordon, Victoria County, a FIRST-CLASS FEMALE TEACHER; one capable of teaching music preferred. Apply to

E. R. HOWARD,
Secretary to Trustees.

Arthurette, March 23, 1874—3w-pd-13

Cloths! Cloths! Cloths!

Just opened at the

"GOLDEN FLEECE,"

a fine assortment of CLOTHS of every description,

Choice and Desirable PATTERNS.

CALL AND INSPECT!

M. McGUIRK.

Woodstock, March 27, 1874.

NOTICE!

SELLING OFF VERY CHEAP,

WINTER GOODS, such as Woollen Shawls, Waterproof Tweed, Flannels, &c.

NEW GOODS.

Just arrived, direct from England, a choice selection of DRY and FANCY GOODS.

Dress Goods, cheap and Good;
Ribbons and Trimmings in great variety; Prints;
Fine and Coarse Cotton & Sheeting;
English Tweeds;
Fine Imitation Berlin Yarn;
Braces, from 25 cents to $1.00.

Also, a Large Stock English Hardware.

Files of all sizes; Firmer, Mortise and Socket Chisels;
Best Scotch and English Augurs;
Best Hard Saws and Tenon Saws.

Also, Razors, Pocket Knives, and Best Electro-Plate Silver Spoons.

Having imported the above Goods direct, I can sell very cheap for cash or produce.

ALSO, ON HAND,

Groceries, Clover Seed;
Harrow Teeth, Manure Forks;
Nails, Kerosene, Paint, Oil, &c.

East Florenceville Lending Library,—containing a good selection of Books, by best authors.

E. H. HEAPS,
East Florenceville.

March 27, 1874—3w-13

Notice of Co-Partnership.

HAVING associated MR. S. A. BAKER with me in the Tailoring and Clothing business, the business will in future be conducted under the name and style of McLEOD & Co.

S. McLEOD.

We shall be happy to wait on all customers who want good Clothing at moderate prices.

Woodstock, March 21, 1874—3w-13

DOMINION HALL.

Having received, in advance of regular SUMMER GOODS, a large lot of

English and Canadian TWEEDS,

suitable for spring, which we will make to order, or sell by the yard at a small advance on cost.

☞ Call and see them before purchasing elsewhere.

Cuttiug Done as usual.

SIMON McLEOD, SHARP A. BAKER.

Woodstock, March 21, 1874.

A Second or Third Class Male Teacher Wanted, for District No. 4, Parish of Aberdeen. Apply to

HUGH JOYNER,
Secretary to Trustees.

Glassville, March 16, 1874—4w-13

Cheese, Raisins, Onions, Butter, Barley, &c.

LOGAN & LINDSAY are receiving by this morning's train from Sussex:
190 Cheeses, Graham's Sussex;
1 cask Graham's Bacon and Hams.

From New York:
380 boxes Layer RAISINS, new;
600 " " " "

From Carleton County:
27 tubs, 4 brls. Extra Dairy Butter.

From Boston:
15 barrels ONIONS.

From Montreal:
15 barrels POT BARLEY.

St John, March 21, 1874. 62 KING STREET.

NEW GOODS!

RECEIVED BY LATEST ENGLISH STEAMERS:

98 PACKAGES of NEW SPRING GOODS, comprising an assortment in the various departments. 800 pieces NEW PRINTS and CAMBRICS; 300 pieces WHITE COTTONS; 300 pieces DRESS GOODS; Denims, Towellings, Casbians, Linings, Laces, Curtains, Hats, Bonnets, Hat and Bonnet Shapes, Feathers, Flowers, Braids, Trimmings, Fancy Goods, Ornaments, Umbrellas, Braces, Belts, &c., &c., to which we invite the attention of wholesale buyers.

OUR USUAL LOW PRICES.

EVERITT & BUTLER,
WHOLESALE WAREHOUSE,
st john mar 26 55 and 57 King street.

Camp Blanketing Just Received!

5 BALES BLANKETING;
3 bales Grey Blankets;
200 pieces Homespuns;
10 bales Cotton Duck;
15 cases FELT HATS.

T. R. JONES & CO.,
Wholesale Warehouse,
st john march 27 Canterbury Street.

OPENED TO-DAY,

a consignment of

BLACK SILKS!

WHCIH MUST BE SOLD

before arrival of regular Spring Stock.

Great Bargains

may be expected.

M. C. BARBOUR,

48 Prince Wm. Street.

St. John, March 24, 1874.

THORN PLANTS, SEEDS, &c.

A Growing Necessity!

To Gentlemen, Farmers and Others.

THE subscriber having imported, from England, THORN PLANTS, and planted several Hedges in Woodstock last Spring, begs to inform Gentlemen, Farmers and others that he is prepared to receive orders for Thorn Plants, &c., for planting next Spring. The superiority of Hedge Fences over any other is so great, as well as the small cost; and in about 5 years they form an impenetrable fence. Price per thousand $7.50, or 25 cents per rod. One thousand will plant 30 rods of fence.—The plants are delivered free in St. John, Fredericton, Woodstock, Grand Falls and Houlton, provided 10,000, or upwards, are ordered in each place.

ALSO,—Forest and Fruit Trees; Evergreens, (viz.) Hollies, Laurels, Yews, &c., &c.

Grass and Clover Seeds, of many different kinds, either mixed or separate; Turnip, Cabbage and other Vegetable Seeds, warranted true.

Choice Collection of Flower Seeds and Bulbs, for large and small Gardens.

AGRICULTURAL IMPLEMENTS, viz., Chaff Cutting and Root Crushing Machines, and Drills of any kind.

Parties requiring any of the above will please forward their orders at once, as all plants, &c., first ordered will be first supplied; 30,000 expected to arrive about the first of April.

Full printed instructions for planting and sowing will be given with each lot delivered.

All particulars in regard to prices, planting, &c., and terms of payment, sent free, on receipt of a 3 cent stamp. Address,

THOMAS MORGAN,
Lakeville, County Carleton,
via Woodstock, N. B.

November 7, 1873.—1y-45

SHOP TO LET.

THE shop on Queen Street, at present occupied by the subscriber.

F. T. PERKINS.

Woodstock, March 20, 1874.—tf-12

Y. M. C. ASSOCIATION

Course of Lectures!

A SHORT course of Lectures, under the auspices of the Woodstock Y. M. C. Association, will be given in CONNELL'S HALL, during the next two months.

The sixth Lecture of the course will be delivered by **W. T. BAIRD, Esq**, on

TUESDAY Evening March 31st,

SUBJECT:

"New Brunswick, Past and Present."

Lectures to commence at 8 o'clock, doors open at 7.30.

Single admittace, 10 cts. Tickets for sale at store of Mr. G. L. Holyoke.

T. L. EVANS,
Secretary to Committee.

Woodstock, March 20, 1874.—5

WANTED.

A FIRST-CLASS FEMALE TEACHER to teach a school, in the Town of Woodstock, from the first of May next. For terms, &c., apply to

W. F. DIBBLEE,
Secretary.

Woodstock, March 20, 1874.—12

Agents Wanted.

AGENTS WANTED in New Brunswick, Nova Scotia, and P. E. Island to take orders for the rapidly selling work, "Glory of the Immortal Life." Address, for circular and terms,

C. H. FERGUSON,
General Agent,
—tf-12 Waterville, Carleton Co., N. B.

DISSOLUTION NOTICE.

THE Co-partnership of the undersigned, as the firm of Clark & Connor, has this day been dissolved by mutual consent. The business will in future be carried on by E. J. Clark, in his own name and on his own account; he will pay all the liabilities and collect all debts due the late firm.

E. J. CLARK,
JOHN CONNOR.

Woodstock, March 16, 1874.—12

GRAND CONCERT!

AN INSTRUMENTAL CONCEBT will be given by the BAND of the 67th Battallion, in the MECHANICS' INSTITUTE, on

WEDNESDAY Evening,

APRIL 15th.

The Programme will consist of a pleasing variety of **Marches, Quicksteps, Polkas, Shottisches, Walszes, Gallops & Duets,** practised for the occasion.

As the Band is now in good training, a rich treat may be expected. Proceeds of Concert to defray expenses latterly incurred by the Band.

Tickets of Admission 25 cents, to be had at the door and at H. R. Baird's Drug Store.

By order,

H. DIBBLEE, Leader. H. R. BAIRD, Secretary.

Woodstock, March 20, 1874.—12

DR. S. S. FITCH'S "FAMILY PHYSICIAN,"

Containing description of Diseases and rules for their treatment, will be sent by mail, free of charge, to anyone sending their address to

—41-12 714 Broadway, New York.

SCHOOL NOTICE.

WANTED, by a first class Teacher, a situation at the commencement of the Summer term. Best references given. Address,

W. A. SMYTH,
Tracy's Mills, Carleton Co.

March 13, 1874.—3i-11

1874.

International Steamship Co'y.

SPRING ARRANGEMENT.

ON and after Monday, March 9th the splendid sea-going Steamer "NEW BRUNSWICK," E. B. WINCHESTER, Master, and "CITY OF PORTLAND," S. H. PIKE, Master, will leave Reed's Point Wharf every Monday and Thursday mornings at 8 o'clock, for Eastport, Portland and Boston, connecting both ways at Eastport with steamer "BELLE BROWN" for St. Andrews and Calais.

The steamer leaving St. John Monday will stop at Portland, and the Thursday's steamer goes through to Boston, leaving Boston Monday morning.

No claims for allowance after Goods leave the warehouse.

Freight received on Wednesdays and Saturdays only, up to 6 o'clock, p. m

H. W. CHISHOLM, Agent.

St. John, March 20, 1874.

NEW SPRING GOODS!

Now Opening March 13th 1874.

1 CASE New Dress Materials;
1 case Ladies' Skirts. "The New Skirt for Spring, '74;"
1 case Straw Hats, in White, Black, Brown and Drab;
1 case FLOWERS;
1 case Ribbons, all widths, plain and watered;
1 case Laces, Illusions, Nets, Gossamer Veils, &c.;
1 case Nottingham Lace Curtains;
1 case Black, black-and-white Striped and Trimming Silk, Black Silk Velvets, &c.

MANCHESTER, ROBERTSON & ALLISON,
NEW PREMISES, 27 KING STREET.

St. John, Mar. 18, 1874.

PLASTER!

100 CASKS NOVA SCOTIA PLASTER For sale by

GOODNOW & CO.

Woodstock, March 6, 1874.—3m-10

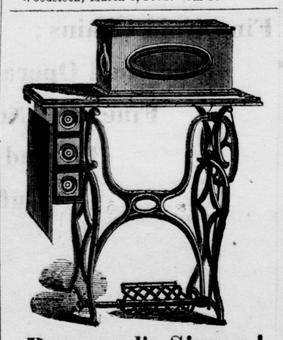

Raymond's Singer!

WE now have a large lot of different styles of MACHINES on hand, comprising Plain Machines, with or without Covers, Locks, Keys, &c. Also, with Extension Leaf and 3 Drawers and full Cabinets.

J. G. EMERY.

Woodstock, March 13, 1874.

TESTIMONIAL.

In the Spring of 1872 I purchased of Mr. J. G. Emery, a Raymond's Singer Sewing Machine, which does all kinds of work required by a family, and I take great pleasure in recommending it to the public.

J. T. ALLAN.

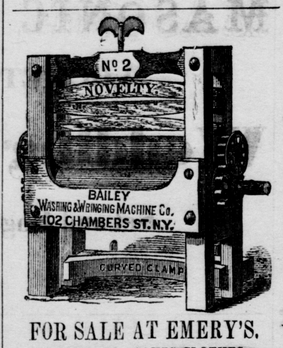

FOR SALE AT EMERY'S.

SAVES TIME. SAVES CLOTHES.

☞ Send for Circulars.

Woodstock, March 13, 1874.—11

Z. R. EVERETT,

Queen Street, Fredericton,

Direct Importer of and Dealer in

British, Foreign and Domestic

HARDWARE!

Builders', Household, and Carriage Hardware, viz.,

SPOKES, Springs, Axles, Malleable Castings, Enamelled Duck and Drill, Hubs, Rims, Hub Bands, Curled Hair, Whip Sockets, Whips, Silver Lining Nails, Shaft Tips, Dash Centres, Dasher Leather, &c.

Window Glass, Putty, Whiting, Rope, Cut Nails and Spikes, Pressed and Wrought Nails, Pressed Spikes, Narrow Axes—from different Makers, Guns, Powder, Shot, Gun Caps, Powder Flasks, Shot Bags, Coal Scoops, Fire Irons, Tar, Pitch, and Rosin, Roofing Felt and Roofing Pitch, Dry and Tarred Sheathing Paper, Pump, Cable, and Logging Chains, Chain Traces, Buck-saws, Wheelheads, Lanterns, House Bells, Horse and Cow Bells, &c.

MECHANICS' TOOLS,

Of All Kinds, from the Best Makers.

AGRICULTURAL IMPLEMENTS.

English and American Scythes, Reaping Hooks, Sickles, Hay Forks, Manure Forks, Shovels, Spades, Hoes, &c.

BAR IRON AND STEEL.

A well assorted stock of Bar and Sheet Iron, Spring Steel, Cast Steel, Best Charcoal tin—IC, DC, and IX; Lead Pipe, Sheet Lead, Sheet Zinc, Bellows, Vices, Anvils, Leather and Rubber Belting.

PAINTS AND OILS.

White and Colored Paints. Boiled and Raw Oil, Pale Seal Oil, Codfish Oil, Patent Axle Grease.

Pocket and Table Cutlery in Great Variety.

BRUSHES. Whitewash, Paint, Varnish, and Scrubbing Brushes, Horse Brushes, Blacking Brushes, Blacklead Brushes, Window Brushes, Hearth Brushes, Feather Dusters; Sash Tools, &c.

Carriage Varnish, Furniture Varnish, White Damar Varnish, Japan, Turpentine, &c.

Wholesale and Retail, at lowest market rates.

Z. R. EVERETT,
Next below Lemont's Variety Store,
Queen Street.

Fredericton, March 12, 1874.

1873. NEW GOODS. 1873.

JUST RECEIVED AT THE

NEW BRUNSWICK HOUSE,

A SPLENDID ASSORTMENT OF

Men's and Boys' HATS and CAPS,

Gents', Ladies' and Misses Rubbers.

PRICES MODERATE.

STYLES NEW.

SIMON NEALIS,
No. 4, CONNELL'S BLOCK.

Woodstock, March 13, 1874.

JUST RECEIVED,

DIRECT FROM LONDON,

10,000 Rolls Paper Hangings.

Styles New; Prices Low.

Glasgow House.

HUGH HAY,
Woodstock, March 13, 1874.—11 Proprietor.

CUSTOMS DEPARTMENT,
Ottawa, March 10th, 1874.

AUTHORIZED discount on American Invoices until further notice—10 per cent.

R. S. M. BOUCHETTE,
Commissioner of Customs.

FALL & WINTER GOODS!

B. Lynch is Now Receiving his

Fall and Winter Stock,

Consisting of a large assortment of

STAPLE DRESS GOODS,

SHAWLS, of all Patterns, TWEEDS, WINCEYS, LUSTRES, COBURGS, BLANKETS, WOOLLEN GOODS, of all kinds. Gentlemen's OVERCOATS, REEFERS, PANTS, VESTS, BOOTS, LARRIGANS, &c., &c.

A Full line of First-Class Groceries.

THE BEST BRANDS OF FAMILY FLOUR, ALWAYS IN STOCK.

October 24, 1873. **B. Lynch,** MAIN STREET, Woodstock.

Grand Clearance Sale!

AT THE

LONDON HOUSE.

Winter Goods at Cost.

IN ORDER TO EFFECT A CLEARANCE, WE WILL SELL THE FOLLOWING AT COST:—

DRESS GOODS,

Repps, Serges, Sateens, Alpaccas, Coburgs, Thibets, &c.

Wool Goods, } **SHAWLS, CLOUDS, SHIRTINGS, &c.**

READY-MADE CLOTHING,

BOOTS, SHOES, &C.

Woodstock, Feb. 6, 1874. J. A. STEEVES & SON.

New Goods!

At H. R. Baird's

Drug Store

1 barrel BLUE VITRIOL;
1 do. SULPHUR;
1 do. CREAM of TARTAR;
2 do. Dulce; 1 bbl. Whiting;
1 do. Coppperas; 1 bbl. Glue;
1 do. YELLOW OCHRE;
1 do. RED do.;
1 do. Washing Soda;
1 do. SALTS;
2 do. Pale Seal OIL;
2 do. Canadian Machine OIL;
3 do. LARD OIL;
1 do. OLIVE OIL;
1 do. JAPAN DRIER;
½ do. Neats-foot Oil;
2 do. Canada OATMEAL;
6 dozen Fellows' Compound Syrup;
6 do. Atwood's Bitters;
6 do. Ayer's SARSAPARILLA;
6 do. Radway's do.;
3 gross Howard's Condition Powders
½ do. Ayer's Hair Vigor;
100 lbs. CONFECTIONERY;
8 boxes Fancy Soaps;
6 do. Concentrated LYE;
200 lbs. Extract Logwood;
1 case NEW PERFUMERY;
Pendleton's Worm Lozenges;
Orchard's do. do;
Jackson's do. do.;
Graham's and Johnson's Liniment;
3 kegs Bicarbonate of Soda;
75 lbs. GLYCERINE;
50 lbs. CARBOLIC ACID;
100 lbs. Chloride of Lime;
50 lbs. GUM CAMPHOR;
Whitewash and Paint BRUSHES, in variety;
¼ gross Campbell's Celebrated Quinine Wine.

To arrive in a few Days:

2 tons White and Colored Paints; also, 300 gallons Boiled and Raw Oils, Turpentine, &c.

The above Goods will be sold Wholesale and Retail, to suit customers. PRICES LOW.

H. R. BAIRD, Druggist,
Connell's Block, No. 1.

Woodstock, March 20, 1874.

1874. FRESH SEEDS. 1874.

THE subscribers are receiving this day from London, via Portland and Halifax—30 sacks of GARDEN and FIELD SEEDS, comprising all the best varieties. These Seeds are from the best Seed houses in London, and are therefore fresh and true. Wholesale and retail by

at john mar 13 T. B. BARKER & SONS.

2 Market Square.

W. W. JORDAN

Is showing a

CHOICE LOT OF

PRINTS,

Fancy and Mourning Patterns.

ALSO:

Dress TWEEDS

At Wholesale Prices, to clear.

St. John, March 18, 1874.

Confectionery, Fruit, &c.

THE undersigned having purchased the Stock of, and leased the shop formerly occupied by, MR. BABBIT, respectfully announces to the former patrons of that gentleman, and to the public generally, that he has on hand, and intends constantly keeping, a full assortment of the freshest and very choicest kinds of

Confectionery, Fruit, &c.

All orders promptly and faithfully filled. Former friends of the establishment, and all others, are invited to call, examine goods and learn prices.

WM. GARRISON.

Woodstock, Feb. 13, 1874.—tf-7

WOODSTOCK

BOOK STORE!

Just Received this day,

100 CANADIAN Sunday School Organs, mailed to any address on receipt of price, 50 cents.

SCHOOL BOOKS and STATIONERY, a full stock. Wholesale and Retail.

W. H. EVERETT, JR.

Woodstock, March 20, 1874.

NOTICE.

THE subscriber would most respectfully inform the inhabitants of Woodstock and vicinity that he has recently put in operation an Improved Double Shingle Machine, at Davis's Mill, where he is prepared to saw Shingles by the thousand. The Clapboard business carried on as formerly; Clapboards sawed by the thousand. As the subscriber attends to his shilling himself, he has no time to travel to collect bills; so no Lumber will be delivered until settled for.

Clapboards or Shingles taken at fair rates on saw bills. Those wishing to have Shingles sawed had better bring their Rift early, and it will be promptly attended to.

DANIEL CHANDLER.

Woodstock, Jan. 30, 1874.—tf-5

New Carriage Shop!

THE subscriber, having erected a CARRIAGE SHOP directly opposite the CALDWELL HOUSE, is prepared to attend to

Blacksmith Work in all its branches.

CARRIAGE IRONING, HORSE SHOEING and JOB WORK of every description done at the shortest notice and moderate rates.

Particular attention paid to **Horse Shoeing.**

N. S. PIPER.

Woodstock, March 6, 1874.

The subscriber, having leased the Wood Shop in the above establishment, is prepared to

Manufacture and Repair

ALL KINDS OF

Carriages, Sleighs, Pungs, &c.

Special attention given to **REPAIRING**, which will be promptly attended to and charges moderate.

WANTED.—A quantity of Ash and Basswood Lumber, for which cash will be paid.

R. G. WETMORE.

Woodstock, March 6, 1874.—3m-10

GROCERIES! GROCERIES!

Crushed Sugar; V. P. Sugar;
Rice; P. Y. Soap; Starch;
Shoushong Tea; Oolong Tea;
Dried Apples, Raisins, Currants;
Baking Soda, Corn Starch;
Boot Blacking, Stove Polish;
Brushes, Brooms and Pails.

For sale by

CLARK & CONNOR.

Woodstock, Feb. 20, 1874.

1874. SPRING. 1874.

McDonald & Kedey

Are now showing their

First Importation

This season, of

TWEEDS,

SUITABLE FOR

BOYS' & GENTLEMENS' WEAR,

which for Style and quality of material cannot be surpassed. Attention is particularly directed to their

Ready-Made Clothing DEPARTMENT,

which is one of the largest Stocks in the Province to select from, also a splendid variety of

Gents Underclothing,

White Dress Shirts,

COLLARS and CUFFS,
NECKTIES,
GLOVES, &c.

McDONALD & KEDEY.

Fredericton, Feb. 27, 1874.

NOTICE.

ALL persons indebted to W. N. Campbell or the firm of W. N. & G. A. Campbell, are requested to pay their respective amounts to W. N. & G. A. Campbell, by the first day of April next, and thus save costs.

W. N. & G. A. CAMPBELL.

P. S.—We hope parties will attend to this notice and recollect that the full amount of their accounts must be paid according to above.

W. N. & G. A. C.

LIME! LIME!

FOR sale by the subscribers, a large quantity of Newly Burnt Lime, either by the cask or bushel.

W. N. & G. A. CAMPBELL.

Brighton, March 6, 1874.—10

Mrs. Taylor's Salt Rheum Ointment.

WE have just received a full supply of this Valuable Ointment, for Salt Rheum, Burns, Scalds, Bruises, Frost Bites, and all eruptions of the Skin.

T. B. BARKER & SONS,
Wholesale and Retail Agents,
at john march 13 33 and 35 King street.

GOLDEN'S BULLETIN

OF NEW

MOURNING GOODS!

Black Balmoral Crape Cloth;
Black French Twills and Cashmeres;
Black Empress and Persian Cords;
Black Paramatta and Barathea;
Black Henrietta Cord;
Black Sicillian Lustres.

Treble Waterproof Crape in all Qualities.

Mourning Prints in Striped and Figured,

BLACK ELECTRIC PRINT.

CRAPE BONNETS AND HATS,

Crape and Jet Flowers.

A FULL ASSORTMENT ALWAYS ON HAND.

☞ INSPECTION INVITED.

J. H. GOLDEN,
PROPRIETOR,
Next to the Bridge, Main Street.

Woodstock, March 20, 1874.

UNRIVALLED STOCK OF

DRY GOODS.

ALBION HOUSE,

FREDERICTON, N. B.

BLACK SILKS,
COLORED SILKS,
Irish Poplins!
Silk Velvets.

GLOVES, RIBBONS,
Flowers,
FEATHERS,
LACES.

MILLLER & EDGECOMBE,

Have now completed their IMPORTATIONS for the WINTER TRADE,

171 CASES AND BALES OF

CHOICE DRY GOODS,

Purchased in the leading markets of Europe, United States and Dominion of Canada, making a very large and well assorted Stock of **STAPLE & FANCY DRY GOODS**, suitable for the wants of this country. ALL GOODS SOLD LOW.

Any Orders that we may be favored with shall have our personal attention.

☞ Inspection of the Stock we respectfully invite, whether the party be desirous of purchasing or not.

MILLER & EDGECOMBE.

Fredericton, November 28, 1873.

Great Clearance Sale!

Prices Reduced!

TO MAKE ROOM FOR

Spring Importations

And give my customers a benefit, I have selected a

Large Quantity of Stock,

WHICH WILL BE OFFERED AT

Prices that cannot fail to please, and effect a SPEEDY CLEARANCE.

☞ To be satisfied that the above is genuine, call and look at these Goods, and enquire Prices.

G. W. VANWART.

Woodstock, February 20, 1874.

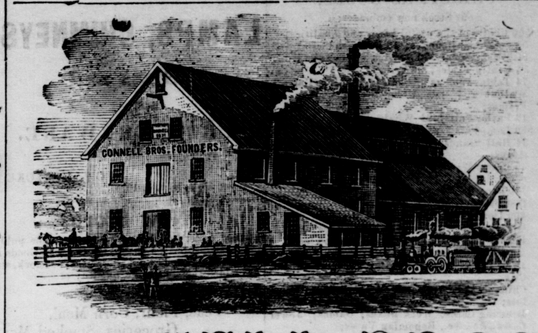

CONNELL BROS.

HAVE NOW ON HAND AND FOR SALE

WATERLOO, NIAGARA, TROPIC AND Eldorado Extension Cooking Stoves;

Cottage, Organ, Box and Airtight Stoves;

Pyramid Cylinder Stoves, suitable for Churches, Halls, and School Houses

FARMERS' BOILERS.

Horse Hoes, Cultivators;

PLOWS of various patterns and sizes;
FANNING MACHINES; HAY PRESSES; CIDER MILLS;
SHINGLE MACHINES;
TIN-WARE OF ALL KINDS; STOVE PIPE, &c., &c.

Mill Work of all description done with dispatch.

All kinds of PATTERNS furnished when required.

Woodstock, January 10, 1873