For
Mr. I
ing was
other a
was p
parate
of eig
for ou
Conn
their
reme
A Je
Lect
win
by
Refe
Gar
H.
by
Ge

BARK!

...t please call at

...BOOT, SHOE,

— AND —

LEATHER STORE.

THANKING the public for their patronage in the past, we invite their attention to our present well selected stock of

BOOTS AND SHOES.

We have in stock a full line of Men's, Boys' and Youths' Wear.

Men's Hand-made French Calf Balmorals and Ties.

Men's Oxford Ties, English Walking Shoes and Congress, in Buff and Grain.

A fine line of Women's Kid, Goat and Serge, Button and Lace Boots; a variety of styles in Newport Ties, Walking Shoes and Slippers.

We can offer special bargains in Misses' School Boots, Ties and Slippers.

Children's Wear in large variety.

We would invite ladies who have had difficulty in finding a nicely fitting and durable Boot, to try a pair of our own manufacture. Having employed one of the best workmen on the business, we intend to give entire satisfaction to our customers.

☞ Please give us a call and examine our stock.

Men's French and Domestic Calf and Kip Boots and Shoes made to order by first-class workmen.

Country Produce taken in exchange for Goods.

Cash paid for Hides and Calf Skins.

Sole, Upper, Calf Skins, Splits, Grain and Buff Leather, constantly on hand.

J. D. DICKINSON.

Woodstock, June 4. 1880.

"Liverpool House,"

HARTLAND.

OWING to the improved state of Trade and the brighter prospect for the future, the undersigned has laid in an unusually large Stock of all such Goods as are usually found in a First-Class Village Store, including

Dry Goods, Groceries,
Hardware, Crockeryware,
Boots, Shoes, Slippers, Rubbers,
School Books, Medicines,
Writing Materials,
Dye Stuffs, Oils, Paints, Putty;

ALSO:

Flour, Meal, Fish, Pork, &c.,

for sale at reasonable rates.

Men's and Boys' Hats and Ready-Made Clothing.

Birch Timber, Cedar Sleepers, Hemlock Bark, Oats, Meal, Butter, etc. etc., taken in exchange for Goods

Parties in trade who have not time to send to headquarters, can generally get what they want promptly from the under-signed at small advance on cost.

Just Received—THREE TONS BICARBONATE SODA. For sale low.

JOHN T G. CARR.

Hartland, Nov. 19, 1880.

This Great Household Medicine ranks amongst the leading necessaries of Life.

These famous Pills purify the BLOOD, and act most powerfully, yet soothing on the

Liver, Stomach, Kidneys,

and BOWELS, giving tone, energy, and vigor to these great MAIN SPRINGS OF LIFE. They are confidently recommended as a never failing remedy in all cases where the constitution, from whatever cause, has become impaired or weakened. They are wonderfully efficacious in all ailments incidental to Females of all ages; and as a GENERAL FAMILY MEDICINE, are unsurpassed.

HOLLOWAY'S OINTMENT

Its Searching and Healing Properties are known throughout the World.

For the cure of BAD LEGS, Bad Breasts,

Old Wounds, Sores and Ulcers,

it is an infallible remedy. If effectually rubbed on the neck and chest, as salt into meat, it Cures SORE THROAT, Bronchitis, Coughs, Colds, and even ASTHMA. For Glandular Swellings, Abscesses, Piles, Fistulas,

Gout, Rheumatism,

And every kind of SKIN DISEASE, it has never been known to fail.

The Pills and Ointment are Manufactured only at 533, OXFORD STREET, LONDON,

And are sold by all Vendors of Medicines throughout the Civilized World; with directions for use in almost every language.

The Trade Marks of these Medicines are registered in Ottawa. Hence, any one throughout the British Possessions, who may keep the American Counterfeits for sale, will be prosecuted.

☞ *Purchasers should look to the Label on the Pots and Boxes. If the address is not 533, Oxford Street, London, they are spurious.* 52

N. B & Canada Railroad Co.

1880. FALL ARRANGEMENT. 1880.

ON and after October 30th, Trains will run as follows:—

TRAINS NORTH.—Express Trains leave St. Stephen, daily, at 9.30 a. m., for Woodstock and Houlton.

Leave St. Andrews every Monday, Wednesday and Friday, for Woodstock and Houlton, at 8.00 a. m.

TRAINS SOUTH.—Leave Woodstock at 9.15 a. m., and Houlton at 9.15 a. m., daily, for St. Stephen.

Leave Woodstock and Houlton every Tuesday, Thursday and Saturday, for St. Andrews, at 9.15 a. m.

CONNECTIONS.—These Trains make close connection at McAdam Junction with Trains east for Fredericton and St. John, and at Vanceboro with trains west for Bangor, Portland and Boston; at Woodstock with the New Brunswick Railway for Fort Fairfield, Caribou, Grand Falls and Edmundston; at St Stephen and St. Andrews, with the International Steamship Co's. boats, which leave Mondays and Thursdays for Portland and Boston, and Tuesdays and Fridays for St. John.

HENRY OSBURN, Manager.

St. Stephen, November 1, 1880

FREDERICTON RAILWAY!

WINTER ARRANGEMENT!

Six Trains Daily.

ON and after MONDAY, 20th December, trains will run as follows:—

7.00 A. M. Through Train will leave Fredericton for St. John.
8.15 A. M. Express Train leaves St. John for Fredericton.
9.00 A. M. Train leaves Fredericton for Fredericton Junction, Harvey, McAdam, St. Stephen, St. Andrew, Woodstock, Houlton, Vanceboro, Bangor, Danville, Portland, Boston and all points West.
2.00 P. M. Train leaves Fredericton for Fredericton Junction and St. John.
3.35 P. M. Train leaves Fredericton Junction for Fredericton, after connecting with Train from Boston, Portland, Bangor, Vanceboro, St. Stephen, St. Andrews, Woodstock and Houlton.
4.00 P. M. Through Train Leaves St. John for Fredericton Junction, Fredericton and intermediate points.

Through tickets to all points west, by any route desired, sold at Fredericton Railway Station at special rates on application.

THOS. TEMPLE, President
F. B. EDGECOMBE, Supt.

Fredericton, Dec. 20, 1880

MAGISTRATES BLANKS,

OF ALL KINDS,

For sale at the *SENTINEL OFFICE*.

G. W. SLIPP & CO.

Have just received a choice lot of Barbadoes

Molasses!

Scotch, West India, Pulverized and Granulated

Sugars!

English Breakfast and Formosa

Teas!

Watts' Celebrated Crown and Beaver

Flours!

Also, a full line of Spices and Fancy Groceries.

Old Gold! Old Gold!

McDonald's Crown, Pilot and Napoleon Tobaccos; Adams' Rough and Ready Tobacco; P. & B. Myrtle Navy Tobacco.

AMERICAN OIL—HIGH TEST!

Lamps, Glass and Crockeryware.

Cash and Country Produce taken in exchange.

Woodstock, October 15, 1880

The Great Blood Purifiers!

BRISTOL'S Sarsaparilla AND PILLS.

Established 1862.

Guaranteed to be an infallible cure for Scrofula in its worst forms, stubborn, deep-seated **Ulcers, Syphilis**, primary, secondary or tertiary; **Tumors, Foul Eruptions, Old Sores, Rheumatism**, and all diseases or taints arising from bad blood or humors.

BRISTOL'S SUGAR-COATED PILLS

CURE ALL LIVER COMPLAINTS.

For Sale by all Druggists and Patent Medicine Dealers.

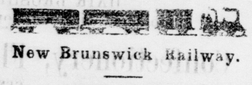

New Brunswick Railway.

TIME TABLE.

Beginning MAY 15, 1879.

PASSENGER TRAINS

LEAVE.	A M.	ARRIVE	P M.
Gibson,	9 00	Gibson,	4.00
Woodstock,	10 25	Woodstock,	1 35
Caribou,	8 15	Caribou,	5.00
Edmundston,	5 30	Edmundston,	7.40

Gibson, May 13, 1879. T. ROBEN, Supt.

USE ONLY THE GENUINE MURRAY & LANMAN FLORIDA WATER. THE BEST PERFUME FOR THE TOILET & THE BATH. BEWARE OF IMITATIONS.

Land Sale.

To Isaac Sidney Broad, of the Parish of Kent, in the County of Carleton and Province of New Brunswick, Farmer, and Eliza his wife, and all others whom it may concern:—

TAKE notice that there will be sold at Public Auction, in front of the Post Office, in the Town of Woodstock, in the County of Carleton, on the 22nd day of January next, at twelve o'clock, noon, the lands and premises hereinafter mentioned, that is so say:—"All that certain lot, piece or parcel of Land situate, lying and being in what is called the Holmes Settlement, in the Parish of Kent and County of Carleton, on the Northwest branch of the Mouquart stream, bounded on the north by lot number 57, granted to Charles Perley; on the south by lot number fifty-nine (59), granted to the President and Directors of the Central Bank, on the east by lot number sixty-four (64), and on the west by lot located to Bartlett Demerchant, being the same land described in a Deed from one John Buckley to James Broad and Isaac Sidney Broad, under the name of Isaac Sidney, dated 23rd June, 1851, as being bounded on the lower side by land occupied by Hiram Holmes, and on the upper side by land occupied by John Demerchant; said lot being eighty rods in front and containing one hundred acres, more or less, located to the said John Buckley, and surveyed by Deputy H. M. G. Garden, in the year of our Lord one thousand eight hundred and fifty; the aforesaid land being the same piece now in the occupation of said Isaac Sidney Broad."

The above sale will be made under and by virtue of a Power of Sale contained in a certain Indenture of Mortgage, bearing date the 26th day of August, A. D. 1875, and made between said Isaac Sidney Broad and Eliza his wife, therein described as of the Parish of Kent, in the County and Province aforesaid, of the one part, and Charles Perley, (now deceased) of the Town of Woodstock, County aforesaid, of the other part, and assigned by said Charles Perley, by Deed of assignment dated November 30, 1876, to the undersigned. Default having been made in the payment of the monies thereby secured.

Dated at Woodstock, this 19th day of November, A.D. 1880.

WILLIAM STOKES,
Assignee of Mortgagee.

JOHN C. WINSLOW,
Sol. for Assignee.

The Great American Remedy for COUGHS, COLDS, ASTHMA, BRONCHITIS, LOSS OF VOICE, HOARSENESS AND THROAT AFFECTIONS.

Prepared from the finest Red Spruce Gum. (Delicious Flavor.) Balsamic, Soothing, Expectorant and Tonic. Superior to any medicine offered for all the above complaints. A scientific combination of the Gum which exudes from the Red Spruce tree (without doubt the most valuable native Gum for Medicinal purposes.

Every one has heard of the wonderful effects of the Spruces and the Pines in cases of Lung Disease. It prevents the physicians regularly send their consumptive patients to the pine woods and order them to drink Spruce tea made from the Spruce Gum.

GRAY'S SYRUP OF RED SPRUCE GUM.

In this preparation the Gum never separates, and all its anti-spasmodic, expectorant, tonic, and balsamic properties are preserved. This Syrup, carefully prepared at a low temperature, contains a large quantity of the finest picked Gum in complete solution.

It is remarkable power in relieving certain forms of Bronchitis, and its almost specific effect in curing obstinate hacking Coughs, is now well known to the public at large.

Sold by all respectable chemists. Price, 25 and 50 cts. per bottle.

See the "Stamp of Red Spruce Gum" consisting of Registered Trade Mark, and our wrapper is also registered.

PERRY, WATSON & CO., Wholesale Druggists, Proprietors and Manufacturers, Montreal.

Perry Davis & Son & Lawrence,
Montreal, Sole Agents.

JUST RECEIVED AT

Smith's Drug Shop,

Masonic Hall, Main Street, Woodstock,

A FRESH SUPPLY OF

First Quality White Lead;
" Yellow Paint;
" Red Paint;
" Spanish Brown Paint;
" Imperial Green "
" Florence White "
Fire Proof Paint, Dry White Lead;
Venetian Red, Red Ochre, Vermillions.

Paris Green for the Potato Bug

Ultramarine, Gold Leaf and Tube Paints;
Boiled and Raw Linseed Oils;
Spirits of Turpentine and Varnishes;
Olive Oil, Neat's Foot Oil, and Porpoise Oil.

All of which are constantly kept on hand.

Together with a full stock of

DRUGS, PATENT MEDICINES, HORSE MEDICINES, DRUGGIST'S GROCERIES, DYES OF ALL KINDS, CONFECTIONERY, VINEGAR, PICKLES, &c., &c.

School Books and Stationery in variety.

July 22, 1879

ALL ORDERS FOR Ladies' Hair Work!

LEFT with MISS MARTHA McINDOE, Main Street, Woodstock, will be carefully, promptly and cheaply attended to.

Woodstock, Dec. 8, 1880—tf-50

Miscellaneous.

$2.50 WORTH OF FIGHTING.—A Carson City paper reports the following lively law proceedings:—

Yesterday afternoon a young man came into Justice Cary's court room, with the rim of his hat down over his eyes and remarked:

'Do you know me?'

'I think,' replied the Court meekly, 'that you are the chap I sentenced for stealing a year ago.'

'That's just the hairpin I am,' replied the other, and here's $20 for my fine.'

'But you served your term in jail,' said the judge, 'and no fine.'

That's all right, old boy; but I am about to commit assault and battery, and I guess I'll settle now. You're the man I propose to lick.'

'Oh, that's it,' replied the Court pocketing the coin; 'then you can start in and call it square.'

The young man advanced to the Court, and let out his left. The Judge ducked his head, and rising up, hitt the intruder in the eyes with a right-hander and sent him over against the wall. In a moment the Court was climbing all over the man, and in about three minutes the man's face was hardly recognizable. The man begged the Court to let him up, which he finally did. As the fellow was about to go out, Cary went after him—

'See here, young man; I don't think the fighting you did ought to be assessed at any more than $2.50—here's $17.50 in change. I ain't charging you anything for fighting, but jest for my time. Next time I won't charge you a cent.'

The rough took the change and the next train for Virginia City.

The Bible says:—"Pray for your enemies.' An up country man tried it.—He sailed in at a prayer meeting and prayed that his enemy might be forgiven for all the deviltry he had committed and might be turned from the error of his ways. And the enemy, who was present, began about that time to fire hymn books, and pretty soon started for the praying gentleman: and it was clear that the prayer was not answered, for the enemy had to be pulled off the prayist, who was toted home on a settee. That man won't pray for his enemies again.

DR. WILLIAM L. BRECKINRIDGE.—once said to his mother, 'Mother I think you ruled us with too rigid a rod in our boyhood. It would have been better if you had used gentler methods.' She took a pinch of snuff, of which she was as fond as her son Robert was after her, and said. 'Well, William, when you have raised up three as good preachers as I have, then you can talk.'

It is said that Mr. Spurgeon one day met in the streets of London a drunken man, who insisted upon recognition as an old acquaintance. "Don't you know me, Mr. Spurgeon?" he hiccoughed. "Why, I am one of your converts." "Yes, I should think so," was the reply, "you must be one of mine; for you certainly are not one of the Lord's."

A young man in the city of Galveston gave a collector a bill of $25 to collect. Meeting the collector the young man asked: "Did you get the money?" How much are you going to charge me?" Well, I tell you: I rather like your looks. I ought to charge you something, but I won't. I'll just keep the $25 and call it even."

DOMINION HALL

S. McLEOD.

OUR STOCK OF

English, Scotch and Canadian

TWEEDS,

Together with

BEAVERS, PILOTS, WORSTEDS,

And other Goods usually found in a first-class Tailoring Establishment, is now complete, and we are prepared to make them up to order in first-class style, and at moderate prices.

☞ A good fit and good value given for your money every time.

SIMON McLEOD.

Woodstock, October 8, 1880

Its use Worth One Hundred Times its Cost.

JOY FOR THE SUFFERING!

The French **Magnetic Oil** will allay all pain, soreness, and reduce swellings in a much shorter time than can possibly be effected by any other means of cure. It will be sure to relieve where all others fail. Although it has such mighty power to do good, no injury can result from exposure while using it.

The sufferer will also be less liable to a second attack when cured by this remedy than by any other application, as it supplies the life-giving principle, **Magnetism**, to the system, and thereby gives it the power of resisting disease in all its forms.

The **Magnetic Oil**, by restoring lost **Magnetism** becomes the specific remedy for all aches and pains. So certain are its cures that IN NO CASE DOES IT FAIL OF DOING GOOD, as it possesses a power unequalled by any other agent known to the Medical Faculty.

The **Magnetic Oil** is a pain killer in the most extensive signification of that phrase. It does not banish pain by producing a greater by its use, but by its magnetic power of removing the cause. The Magnetic or **Life Power** was there, and would have no pain. The **Magnetic Oil** is so compounded that it immediately supplies the lost **Magnetism**, and, by giving what is lacking, restores the affected parts to their usual good health.

The **Magnetic Oil** is the production of the Eminent Chemist, who have for years made the **Life Giving Principle—Magnetism**—a special study, and has been used in so many cases with the most complete success that the worst cases of aches and pains are completely cured by it.

It is the best preparation for Internal and External use that can be made, and immensely superior to anything else before the public. Why suffer longer and save hours of agony and suffering? **It is worth one hundred times its cost! You cannot judge its value by money.** If you had one bottle and could not get another, money would be valueless to purchase that one.

Twenty-five cents worth **Cures HEADACHE.**
A few drops **Cures TOOTHACHE.**
Twenty-five cents worth **Cures NEURALGIA,**
Twenty-five cents worth **Cures DIARRHŒA,**
Twenty-five cents worth **Cures COLIC PAINS,**
Twenty-five cents worth **Cures RHEUMATISM,**
Twenty-five cents worth **Cures LAME BACK,**
Twenty-five cents worth **Cures LAMENESS,**
Twenty-five cents worth **Cures CATARRH,**
Twenty-five cents worth **Cures SORE THROAT,**
Twenty-five cents worth **Cures STIFF NECK,**
Twenty-five cents worth **Cures CHOLERA MORBUS.**

Stops the pain of a Burn as soon as applied.

It is a sure remedy. Use it Mothers.

IT IS THE GREATEST REMEDY IN THE WORLD!

A VOIR, COLLEGE DE SANTE, PARIS.

Address orders to

J. W. BRAYLEY, Sole Agent, Montreal

Sold by all Druggists and dealers in Medicine. 47

A distinct and peculiar Combination.

FELLOWS' COMPOUND SYRUP OF HYPOPHOSPHITES

FELLOWS' COMPOUND SYRUP OF HYPO-PHOS-PHITES

IT contains the elements essential to the animal organization, the oxidizing agents and tonics.

In combination with the stimulating agent phosphorus, possessing the merit of being slightly alkaline, and is dispensed in the convenient and palatable form of a syrup.

Its effects are usually visible within twenty-four hours, and are marked by a stimulation of the appetite, the digestion and assimilation entering directly into the circulation; it tones the nerves and muscles; exerts a healthy action of the secretions; neither disturbs the stomach nor injures the system under prolonged use, and may be discontinued at any time without inconvenience.

In a word, it possesses the stimulants to arouse the strength, the tonics to retain it, and merit of a high degree.

FELLOWS' COMPOUND SYRUP OF HYPOPHOSPHITES

SPEEDILY AND PERMANENTLY CURES

Congestion of the Lungs, Bronchitis, Consumption, Nervous Prostration, Shortness of Breath, Palpitation of the Heart, Trembling of the Hands and Limbs, Physical and Mental Depression, Loss of Appetite, Loss of Energy, Loss of Memory.

And will rapidly improve the weakened functions and organs of the body, which depend for health upon a healthy, semi voluntary, and involuntary nervous action. ☞ SEND FOR A PAMPHLET.

PERRY DAVIS & SON & LAWRENCE,
GENERAL AGENTS, MONTREAL.

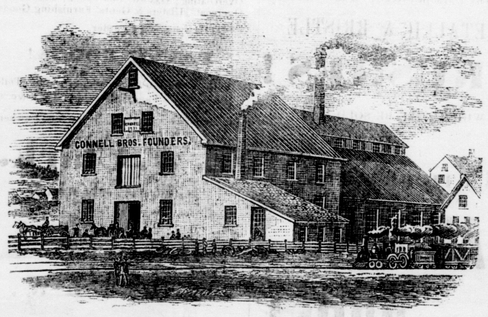

CONNELL BROS.,

WOODSTOCK, N. B.

FALL and WINTER Goods!

DAILY ARRIVING AT

B. LYNCH'S

GENERAL STORE,

Corner of Bridge, Main Street

A LARGE ASSORTMENT OF

MANTLE CLOTHS,

Coatings, Tweeds,

GENTS' OVERCOATS,

and Clothing of all kinds.

A FULL LINE OF

GROCERIES!

Crockery, Glassware, etc.

The highest prices paid for Socks and Mitts, Butter, Eggs, Oats, etc., etc.

B. LYNCH.

Woodstock, October 8, 1880

Farmer's Exchange,

CENTREVILLE!

NEW STORE AND NEW GOODS.

J. G. & R. W. BALLOCH

HAVE REMOVED to their new Building, on the old Wheeler Corner, and are receiving a large stock of Goods, which they will sell at reasonable prices for cash, or exchange for Good Firkin Butter, Oats, Eggs, &c.

Call and see them before selling your produce.

Centreville, Sept. 24, 1880

Just Opened!

A very choice and beautiful stock of

FALL MILLINERY!

COMPRISING

Plush, Felt and Straw HATS!

in all the latest styles.

Also, Jets, Jet Flowers, Jetted Feathers, Birds, Breasts, Wings; Ostrich Feathers, Tips; Flowers, Ribbons, Laces; Silks, Satins, Velvets, &c.

MRS. W. D. CAMBER.

Woodstock, Oct. 15, 1880

THE "ONLY"

LUNG PAD!

Cures by ABSORPTION (Nature's way)

All Lung Diseases, Throat Diseases, Breathing Troubles.

It DRIVES INTO the system curative agents and healing medicines.

It DRAWS FROM the diseased parts the poisons that cause death.

Thousands Testify to its Virtues.

Sold by Druggists, or sent by mail on receipt of Price, $2.00, by

H. HASWELL & CO.,

148 and 150 McGILL ST., MONTREAL, P. Q.

30 General Agents for the Dominion.

Executors' Notice.

ALL persons having legal claims against the Estate of DAVID LEWIS DIBBLEE, late of the Town of Woodstock, deceased, will render the same, duly attested, within three months, at the office of John C. Winslow, Barrister; and all persons indebted to the said estate will pay the undersigned executors forthwith.

Dated October 11, 1880.

WILLIAM DIBBLEE,
JAMES McCOY, } Executors.
JOHN C. WINSLOW, Solicitor. 3m-42

NOTICE.

ALL persons having claims against the estate of the late EDWARD IRVINE are requested to present the same duly attested, to Mr Charles A. Wheeler, of Jacksonville; and those owing the said estate are notified to make immediate payment to the same person, who is duly authorized to act as my agent.

SARAH J. IRVINE,
Administratrix.

Jacksonville, Oct. 24, 1880—3mp-44

A FULL STOCK OF

Legal Blanks!

always on hand at the SENTINEL OFFICE.

A Good Time Coming,

AND PLENTY OF CASH.

BUY YOUR CHRISTMAS AND WINTER SUPPLY FROM

H. N. PAYSON,

He's got piles of GOOD THINGS for HOLIDAYS!

And Sells Largely to OLD NICK!

THERE'S NUTS, FRUIT, Spices, Essences, Pickles, Raisins, Bread, Butter, Biscuit and Cheese;
Rice, Flour, Corn Meal, Graham and Oat Meal;
A ton of Pancake Goods;
Sugars, Molasses, Coffee, Tea;
Lots of POULTRY, SAUSAGE, LARD;
Soaps, Blacking, Stove Polish, Brushes;
Brooms, Earthen and Stone Wares;
Tumblers, Chimneys, Lamp Wicks;
No. 1 Mess Shad, Codfish, Mackerel, Smoked Herrings;
Quoddy, Ripling, Bay and Labrador Herrings;
Coarse and Fine Salt, Oats, Beans;
Tobacco and Cigars in great variety.
All at bottom prices, for cash or Country Produce, at No. 2 Hayden's Block, Main Street

H N. PAYSON.

Woodstock, Dec. 12, 1879

General Insurance Agency,

OFFICE IN P. OFFICE BUILDING.

FIRE. LIFE.

LIVERPOOL & LONDON & GLOBE;
NORTH BRITISH & MERCANTILE;
ROYAL EXCHANGE, LONDON;
COMMERCIAL UNION, LONDON;
WESTERN, OF TORONTO;
ROYAL CANADIAN, OF MONTREAL.

STANDARD OF SCOTLAND;
UNION MUTUAL LIFE, OF MAINE;
TRAVELERS, OF HARTFORD.

ACCIDENT.

TRAVELERS, OF HARTFORD.

REPRESENTING IN ALL UPWARDS OF $50,000,000 CAPITOL.

All class of Risks covered at Low Rates. Special attention and low rates to Isolated Risks. If you wish to insure, call on

JOHN C. WINSLOW,
ATTORNEY-AT-LAW, INSURANCE AGENT, NOTARY, &c.

Woodstock, January 5, 1880—6

New Advertisement.

Dry Sawed Lumber for Sale at Victoria Corner.

THE SUBSCRIBER OFFERS FOR SALE:

120 m feet of seasoned Pine Boards,
50 m " " " Planks, from 1½ in. to 3 in. in thickness,
20 m feet of Hardwood—Birch, Maple and Ash, from one inch to four inches in thickness,
20 m feet of Basswood and Poplar,
40 m feet seasoned Spruce Flooring,
100 m feet seasoned hemlock Boards and Planks,
75 m Cedar Shingles, from $1.25 to $2.50 per m.

I also offer for sale one-half of the steam saw mill, situate on the bank of the river St. John, near Victoria Corner. Said property has a Rotary mill that will saw one thousand superficial feet per hour; together with Edger and Trimmer, also Shingle Machine and Lathe Machine. One advantage this mill has, is that it has all the upper St. John and its tributaries to furnish a never ending supply of logs, also the privilege of the noble St. John to float manufactured lumber to market. This mill is capable of manufacturing twenty thousand dollars worth of lumber per year, which amount of business, no doubt, would yield a good profit to the operator.

I also offer for sale one-half of the property known as the Taylor property, situate at Victoria Corner; consisting of a one and a half story dwelling house, 28x24, with ell and barn attached; also, a stone house 24x34, two stories, consisting of dwelling house and ell attached, also store finished in good style for a dry goods and general business, also, a splendid cellar whole size of building. Connected with these premises there is a fine garden and orchard. Terms given to the purchaser of said mill and other property will be moderately easy, and satisfactory reasons given for selling.

JAMES W. BOYER.

Victoria Corner, June 18, 1880

NOTICE

IS hereby given that application will be made to the Parliament of Canada, at its next session, by the New Brunswick Railway Company, for an Act to amend the Acts relating to the Company, to authorise the extension of the Railway to the River St. Lawrence, in the Province of Quebec; to define the powers of the Directors; to authorise the issue of Mortgage Bonds and the construction of one or more Bridges across the River St. John, and for other purposes.

Montreal, 2nd November, 1880.

RITCHIE & RITCHIE,
For Applicants.

2m-46

Collector's Notice!

ARTHUR McLEAN, a non-resident Rate-payer in School District number thirteen, Parish of Aberdeen, County of Carleton, is requested to pay ten dollars and seventy-five cents ($10.75), the amount of his School Rates for the year 1879, together with the cost of this advertisement, $2.00, within two months from date, to the subscriber, otherwise legal proceedings will be taken to recover the same.

JOHN C. CAMPBELL,
Secretary to Trustees.

Northfield, November 2nd, 1880—2m 45

Money to Loan!

ON REAL ESTATE ONLY.

APPLEBY & COURSER.

Woodstock, Nov. 24, 1880—tf-48

IMPORTANT NOTICE.

THE Singer Manufacturing Co. have established an Agency in Woodstock, where their world-renowned Singer Sewing Machines, for Family and Manufacturing purposes, can be had at greatly reduced prices and on easy terms.

Positive Proofs that the SINGER is Superior to all other Sewing Machines.

1. It has taken the first prize over all other machines more than 200 times.

2. Companies have sprung up in nearly every part of the world, for making an "Imitation Singer Machine." Why are not similar companies formed for making imitations of other Sewing Machines? The public will draw its own inference. Gold is continually counterfeited; Brass and Tin never.

3. After the Chicago fire, the Relief Committee undertook to furnish Sewing Machines to the needy women of that city. Applicants were permitted to choose from six different kinds of machines. 2944 applicants were furnished with machines. 2427 chose Singer Machines and 517 distributed their choice among the five other kinds of machines! These girls were to earn their living on these machines. Why did they choose Singers? Our experience was the same after the late great fire in the City of Saint John.

4. Over two millions of Singer Machines have been sold during the past nine years.

5. The year 1878 was a year of unexampled depression in business, yet we sold more machines than in either of the 25 years we have been in business.

6. Three-quarters of all the Sewing Machines sold in 1878 throughout the world were Singers.

Remember these are not our claims, they are facts shewing what other people think of the Singer.

For Durability and simplicity the Singer excels all other Machines.

We have Branch Offices in every part of the known world. Our principal office is at 34 Union Square, New York.

CAUTION.—A large number of people having, from time to time, been betrayed into buying imitations of our Machines, from parties representing same as Genuine Singers, we hereby respectfully notify the public, that our Machines can be obtained only through our regularly appointed Agents coming from the above address. As a further preventive against such deception we would also beg to intimate that all our Machines have our trade mark on the arm and any Machine without the trade mark is not genuine.

For further information apply to R. J. Clark Dry Goods Merchant, or

W. V. SEGEE, Agent
Singer Manufacturing Co

N. B.—A full supply of Needles, Oils, &c., &c., always on hand.

Woodstock, May 19, 1880—21

New Goods!

The Subscriber has just received his

Spring and Summer Stock,

comprising in part of the following goods:

NEW Black Cashmeres;
New Colored Cashmeres;
New Black Coburgs;
New Black Lustres;
New Colored Coburgs;
New Brown Persian Cords;
New Colored and Black Velveteens;
New Dress Linens; New Cambrics;
New Dressed and Undressed Hollands,
New English and American Prints;
New Grey and White Cottons;
New Oxford Shirting,
New White and Colored Counterpanes;
New White and Colored Table Cloths;
New White and Colored Napkins;
New Linen and Cotton Towels;
New Cambric Parasols;
New Silk Parasols, Brown and Black;
New Sun Umbrellas, (Lustre);
New White and Colored Table Linens;
New Cretonnes for Lounge Covers;
New Scarlet Damask;
New Scarlet Moreens; New Curtain Lace;
New White Hamburg Edging;
New Colored Linen Hamburgs;
New Linen and Cambric Handkerchiefs;
New Black Kid Gloves, one or two buttons;
New Colored Lisle and Cotton Gloves;
New Ladies' and Misses Cotton Hose;
New White and Colored Knitting Cotton;
New Ruffles and Ruffling;
New Linen and Paper Collars and Cuffs;
New White and Colored Corsets;
New Floor Oil Cloth; Hemp Carpets;
New Stamped Mat Patterns;
New Green and Blue window Linen;
New Table Oil Cloths;
New Canada Tweeds and Clothing;
New Boots and Shoes in Serge and Kid;
New Zinc Trunks; Paper Covered Trunks;
New Black Valises; New Ladies Satchels;
10 Tea Sets, Japanese China, very cheap.
And a large stock of Small Wares.

Also one second hand Cabinet Organ; 1 second hand Buggy Waggon, will be sold cheap for cash.

JAMES McELROY.

Woodstock, May 20, 1880

FOR PLEASURE, comfort and health, smoke only the genuine GOLD FLAKE. Pronounced, by all who have tried it, the finest, purest and best Smoking Tobacco in the world. Ask your dealer for it. And if you cannot get it elsewhere, write to the undersigned for circular and price list. None genuine without my *Trade Mark* and signature.

J. E. SAXTON,
Globe Tobacco Works,
WINDSOR, ONT.

At Milmore's Market

CAN be found one of the largest and best assorted Stocks of Goods, consisting of

Flour, Meal, Pork, Beef, Molasses, Sugar, Tea, Coffee,

And all kinds of Groceries and Small Wares.

Also St. John LIME, from Armstrong & Co.'s; Agent for Henderson's Lime, Windsor; Calcine Plaster, and the very best of English Cement and Plastering Hair on hand all the year round. Coarse Salt, Fine Salt, Firkins, Baskets, Brooms, Pails; Cotton Warps, Ladies' Mantles, Cottons, Calicoes; Gents' Furnishing Goods, such as Cloths, Shirts, Pants and Vests, Ready-Made Clothing, Hats and Caps, for Men, Women and Children.

WANTED!

10,000 Pairs of Socks and Mitts; 10,000 lbs. of Wool, and any amount of Yarn, Homespun Cloths, Homespun Pants, Shirts and Drawers, R.R. Sleepers, Hemlock Bark, Cedar Rift, Telegraph Poles, Sheep Pelts, Fur, Hardwood, Ashes, Potatoes—Christies, Markies, Early Rose and Prolifics; also Hay, Oats, Pork, Beef, and everything that grows out of the ground, in the forest, in the air and the water.

I am, respectfully yours,

J. C. MILMORE,
King Street.

Woodstock, Oct. 14, 1880.

1880.

International Steamship Co'y.

WINTER ARRANGEMENT.

TWO TRIPS A WEEK

ON and after MONDAY, November 8th, and until further notice, the splendid sea going Steamer "FALMOUTH," D. S. Hall, master, and "NEW BRUNSWICK," J. Thompson, master, will leave Reed's Point Wharf every

Monday and Thursday Mornings,

at 8 o'clock, for Eastport, Portland and Boston, connecting both ways at Eastport, with steamer "Charles Houghton" for St. Andrews, Calais and St. Stephen.

Returning will leave Commercial Wharf, Boston, every MONDAY and THURSDAY mornings, at 8 o'clock, and Portland at 6 p. m., for Eastport and St. John.

Through Tickets can be procured at this office and H. Chubb & Co.'s, to all points of Canada and the United States.

No claims for allowance after goods leave the Warehouse.

Freight received Wednesday and Saturday only up to 6 o'clock, p. m.

H. W. CHISHOLM, Agent.

November 6, 1880

Testimonial.

JOHN WILLEY, Esq.:—

We have used Chambers' Epizootic Power and Liniment and take pleasure in recommending it as a speedy and certain cure for the epidemic now prevailing.

GUNNER & ATHERTON,
ROBT. ORR,
WM. L. GAUNCE, } Livery Stable
Fredericton, November, 4, 1880.—3m-45

SEWING!

THE undersigned is prepared to do plain Dress Making; plain sewing; children's clothing; fancy work and embroidery. Orders solicited, which will be filled promptly, and in a satisfactory manner, as regards workmanship and price.

MRS. S. J. BAKER,
One door below Episcopal Church.

Woodstock, Aug. 12, 1880.

HARDWARE

&c., &c., &c.

WE HAVE NOW ON HAND:

200 kegs Assorted Nails;
2 tons White Lead;
1 ton Colored Paints;
10 casks Paint Oil;
200 boxes Assorted Glass;
1 ton Putty;
Also a full line of Locks, Knobs, and Butts;
100 boxes Horse Nails;
50 kegs Horse Shoes;
2 car loads COAL;
50 tons Assorted Bar Iron.

The above will be sold low for cash.

W. F. Dibblee & Son.

Woodstock, June 4, 1880

Flour! Flour! Flour!

JUST RECEIVED:

400 Barrels of FLOUR!

OF THE FOLLOWING BRANDS:

100 bbls. Ayrshire Rose; 100 bbls. White Pigeon;
100 " Bridal Rose; 100 " Princess Louise.

P. GILLIN.

Woodstock, April 16, 1880.

CAUTION!

EACH PLUG OF THE

Myrtle Navy

IS MARKED

T. & B.

IN BRONZE LETTERS.

NONE OTHER GENUINE.

1y-5

Something NEW!

The undersigned has added to his business a

Brass Foundry

and is now prepared to do all kinds of

Brass Casting,

LIGHT AND HEAVY.

OFFICE, at Smith's Factory.

☞ Cash paid for Old Brass, Copper, etc.

L. ERVIN.

Woodstock, June 18, 1880

Furniture! Furniture!

1880. FALL STOCK. 1880.

LATEST STYLES IN ALL GOODS!

NEW Importations of Raw Silk, Tapestry, Rep end other Coverings.
Beautiful Bronzed Parlor Suits of Latest Designs.
Magnificent Walnut and Ash Bedroom Sets.
Imported and Manufactured by ourselves, including latest "Queen Anne" and other styles.
Handsome and Roomy Bookcases; Elaborately Carved Sideboards and Chiffoniers.
Secretaries of unique designs; Easy Chairs, Patent Rockers, Sofas and Lounges in endless Variety. Leather Dining Room Furniture of our own manufacture and designs.
Our Stock of British Plate Mirrors is very fine, and the Frames of Gilt, and of Ebony and Gilt are of very elegant workmanship.

Everybody in invited to call and view our Stock, which include many articles of Household Use and Ornament which is impossible to enumerate here.

STEWART & WHITE,

Nos. 93, 95 and 97 Charlotte Street.

St. John, September 8, 1880.

Farm for Sale!

THAT Valuable Farm in the Parish of Brighton Carleton County, adjoining Charles E. Boon eighty-four rods front,