

## CURIOSITY Prompted Many Women To Try PURITY FLOUR

THEY were curious to see exactly what results would be produced by flour consisting entirely of the high-grade portions of the best Western hard wheat.

They were curious to know more about a flour that contained none of the low-grade portions, which are found in every wheat berry, but which are separated and excluded from the high-grade in the process of milling PURITY FLOUR.

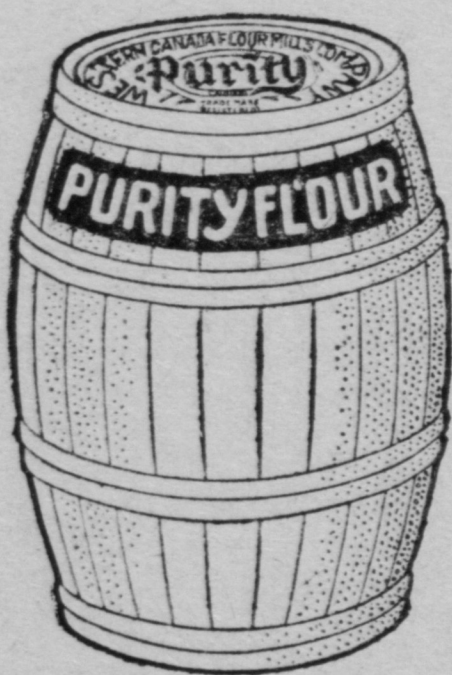

THEY were curious to know whether an ALL HIGH-GRADE hard wheat flour was really superior to a mixed hard and soft wheat flour.

They were curious to see and taste the kind of bread, buns, biscuits, cakes and pies PURITY FLOUR would make.

Curiosity prompts you to seek the knowledge they discovered. It's urging

you to try PURITY FLOUR.

REMINDER: On account of the extra strength and extra quality of PURITY FLOUR it is necessary, for best pastry-results, to add more shortening than you are accustomed to use with an ordinary flour. Add more water when making bread.

Add PURITY FLOUR to your grocery list right now

# PURITY FLOUR

"More bread and better bread"

### FORECASTS FOR APRIL, 1912.

By Rev. Irl R. Hicks.

A reactionary storm period falls centrally on the 3rd and 4th, but it is more than probable that storms of thunder and rain will develop a day or two earlier, or on the 1st, with moon at full and on the celestial equator. The Venus equinox, also the earth's equinox, bear upon this period, making very active storms possible and probable. Keep your eye on your barometer at this and all the storm periods in this month. Change to much cooler, with snow northward, may be expected behind and after the storms. A seismic period, centering on the 1st, covers three to four days before and after that date.

A regular storm period covers the 6th to 11th. Change to much warmer, with falling barometer and threatening clouds, will appear westward on the 6th and 7th, and during the 8th, 9th and 10th, these conditions will grow into active storms of rain, wind and thunder, as they pass eastward over central and eastern parts of the country. Your barometer, thermometer and hygrometer will at the time tell you what is coming, if you will watch them. Hail rain and thunder, with marked drop in temperature, and sleet and snow possible far northward, are among the probabilities at this period—all followed by high barometer, cold nights and frost northward.

A reactionary storm period, central on the 13th, 14th and 15th, is at the centre of the Mercury period, under the increasing strain of the Venus period, with moon on the celestial equator on the 15th. As this period comes on, the barometer will almost surely fall to threatening conditions, the temperature will rise very high, and severe storms of wind, rain, hail and thunder will pass eastwardly across the country, on and touching the 14th and 15th. The western tangent of these storms will change to sleet and snow in northern sections, with rising barometer, followed by clearing and much cooler weather.

A regular storm period runs from the 13th to the 23rd, having its centre on the 20th. The Venus period is central on the 23rd, and the moon is at greatest north declination and perigee on the 21st and 22nd. This astronomical condition calls for steady wind currents from the south, low barometer, very high temperature, ending in electrical storms, heavy rain and destructive hail storms in wide sections. Tornadoes will visit various parts, especially in southern regions, during this period. Too much importance cannot be attached to the barometer at this and all similar periods. Abnormally low readings of the barometer will indicate positive tornadoic danger, with temperature falling to frost line in the clear nights following. Snow and sleet squalls will most likely visit many sections northward during this period. A marked seismic period is central on the 17th, involving the 15th to 21st.

A reactionary storm period is central on the 25th and 26th. This being at the centre of the Venus period, threatening and stormy weather, continued from the preceding period, will most likely lead up into the 25th and 26th, and thence forward into the closing days of the month, causing a long spell of stormy and unsettled weather. There will be a marked increase in the severity of storms on and touching the 25th and 26th, with possibly brief change to colder and high barometer following.

A regular storm period begins on the 28th and extends to May 14th,

being central on May 1st. Moon being on the equator on the 28th, sudden change to much warmer, with low barometer and storms of rain, with heavy hail, will be most natural on and about that date. Watch your barometer and the gathering clouds at this period! A seismic period involves the 28th, 29th and 30th.

## FLEMMING'S QUEER HELP FOR FARMERS

The brilliant idea of Mr. Fleming, that the way to encourage fruit raising, is to have the Department of Agriculture look after orchards owned by Boards of Trade members, until they come into bearing, has not aroused any special feeling of gratitude among the farmers, if we may judge from the sarcastic criticisms which have been heard in some places. No doubt the Fleming scheme would be generally satisfactory, if the Department of Agriculture, would care for all the orchards the farmers planted, and there is just as much reason why it should look after the young orchards of the farmers as to perform such a service for members of the Board of Trade; more reason in fact, for the farmers might learn something by watching the Provincial horticulturists at work, while it is pretty safe to say the Board of Trade members will not visit their orchards often enough to learn a great deal.

Some of his policies give credence to the story that when he was a school-master, Mr. Fleming was a great expounder of Euclid's paradoxes. He works out his policies in much the same way that Euclid demonstrated his counter propositions. He proceeds on the principle that it is better to approach a question at an oblique angle than from a right angle.

He proposes to encourage the farmers by establishing new competitors on ready-made farms.

He proposes to help the fruit raisers by looking after orchards for members of Boards of Trade.

He should not stop there.

He should encourage the manufacturers by operating factories for members of agricultural societies.

He should help the store-keepers by managing department stores for farmers.

He should help the fishermen of the North Shore, by stocking with trout South Oromocto Lake, or some other lake where the fishing privileges are controlled by two or three city sportsmen.—Transcript.

### \$100 REWARD, \$100.

The readers of this paper will be pleased to learn that there is at least one dreaded disease that science has been able to cure in all its stages, and that is Catarrh. Hall's Catarrh Cure is the only positive cure now known to the medical fraternity. Catarrh being a constitutional disease, requires a constitutional treatment. Hall's Catarrh Cure is taken internally acting directly upon the blood and mucous surfaces of the system, thereby destroying the foundation of the disease, and giving the patient strength by building up the constitution and assisting nature in doing its work. The proprietors have so much faith in its curative powers that they offer One Hundred Dollars for any case that it fails to cure. Send for list of testimonials.

Address F. J. CHEEY & CO., Toledo, O.  
Sold by all Druggists, 75c.  
Take Hall's Family Pills for constipation.

The most stubborn grease spots on the stove may be removed by rubbing with course salt.

The wise farmer expects a good year, but looks for a bad one.

If the snow lingers and surplus waters are common there are many farmers who will wish they had put in drains last year.

## They Keep the whole system in the pink of condition.

Their singular curative properties discovered by an Indian tribe—introduced to civilization nearly a century ago—compounded since 1857 in the Comstock Laboratories at Brockville, Ontario.

## Dr. Morse's Indian Root Pills

have a remarkable record for consistently curing constipation, biliousness and indigestion, purifying the blood, banishing headaches and clearing the skin. 25c. a box everywhere.

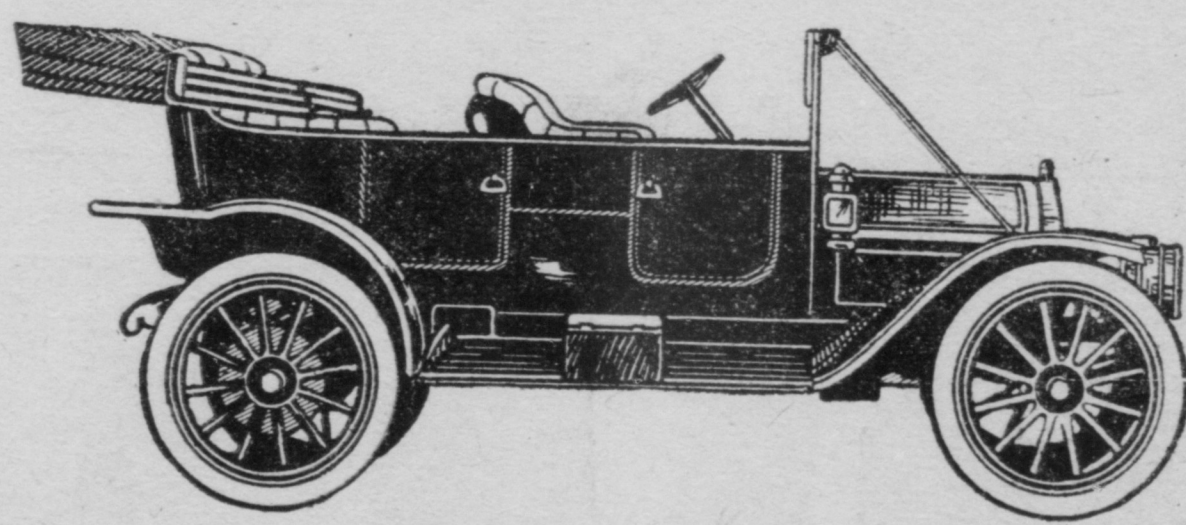

## A Short Talk About the Quality of The Cars I am Selling

The REO is an exceptionally good car. Just look over a list of our specifications and you find the REO right up in front with the good ones, not forgetting the Timken Roller Bearings all over. These are the very best bearings made. Some cars use only one timken on the whole car, in a place where nothing else will stand, on the rear end of the propeller shaft behind the main pinion. The REO has them all over.

The Company making the OVERLAND sells more cars than any other concern in the world. This car has a reputation for hanging together that is the despair of many other makes; a distinction that makes the second-hand OVERLANDS sell at a premium over other makes in the New England market.

The HUMMOBILE is out this year with an entirely new design. It has all the up-to-the-minute specifications. A Long Stroke Motor, not a so-called long stroke, but one in which the stroke is more than half as much again as the bore. This gives a Motor exceptional pulling power with great economy in gasoline. The design also includes a Sliding Gear set with Three Speeds Ahead and Reverse, with a Full Floating Rear Axle and all Brakes on the Rear Wheels. The equipment is touring car body, 30 h. p. motor, 100 wheel base, 30x3 1/2 tires, 2 gas lamps and generator, 3 oil lamps, horn, tools and wind shield. All for \$1,000.00.

The standard car manufacturers' guarantee goes on all these cars. This is backed by my own guarantee that all people buying of me will receive liberal treatment and have their cars cared for in a skillful and efficient way.

# GEORGE E. PHILLIPS

Woodstock, N. B.

## New Suits FOR Spring 1912

AT THE NEW STORE

## Custom Tailoring Department

We have just received a large range of Ladies' and Misses' Spring Suits and Separate Skirts, some very pretty styles, beautiful cloth and the best of workmanship.

These Suits are products of the best Tailoring Houses in Canada, and cannot fail to give perfect satisfaction.

We are still making Suits to Special Measure and guarantee satisfaction.

We have a good range of Ladies' Satin Underskirts, Sateen and White Muslin; Ladies' Waists in Silks, Net, Linen, Lawn and Cambric.

In Dress Goods we have Black Serges, Blue Serges of finest makes and all other standard makes; also a great variety of other Fabrics for Suits and Dresses.

# JAMES S. McMANUS

Agent for Pictorial Review Patterns

## Bank of New Brunswick East Florenceville Branch.

Both large and small accounts are welcome at this Bank and the highest current rate of interest allowed on Saving Deposits \$1.00 or more

## Softwood Wanted!

There is always a slack time between early spring and farming. You can turn this time to account by cutting some SOFT WOOD. We will be open to buy a large quantity next fall and winter. Would contract for large lots with responsible parties.

# J. D. DICKINSON & SONS, Ltd.

### CHANCERY SALE

Notice is hereby given that there will be sold at Public Auction in front of the Court House, in the Town of Woodstock, in the County of Carleton, in the Province of New Brunswick, on Wednesday, the seventeenth day of April A. D. 1912 at the hour of twelve o'clock noon, pursuant to the directions of a certain Judgment or decree made in the Supreme Court, Chancery Division, on the twenty first day of July A. D. 1911 in an action wherein The Royal Trust Company is Plaintiff and The Alexander Dunbar & Sons Company, Limited, are Defendants; and by amendment, wherein The Royal Trust Company is Plaintiff and The Alexander Dunbar & Sons Company, Limited, and The Bank of Montreal are Defendants, with the approbation of the undersigned Master of the Supreme Court, and pursuant to the provisions of "The Judicature Act 1909" the following described property, lands and premises, all of which is described or mentioned in said Judgment or decree, that is to say:

"All and singular the land and lands, buildings, leases of lands, and right of renewal, foundry and machine shops, machinery, engines, boilers, machine, foundry and wood-working shops, fixtures and all other fixtures, plant, machinery, patents, roads, houses, boilers, rights, privileges and franchises. Also all goods, chattels, wares, merchandise, stock of iron and lumber manufactured and unmanufactured, chattels and effects of every kind, and all other property and assets of every kind and nature and description now owned or enjoyed by the said Company or which may be acquired owned or enjoyed by it at any time during the continuance of this mortgage. The said property being also more particularly described in a schedule annexed to the said mortgage as follows:—

"Schedule 'A': All that certain lot, piece or parcel of land situate in the Town of Woodstock, in the County of Carleton and Province of New Brunswick bounded and described as follows: Beginning on the west side of the Bridge road four feet from the north east angle of a stone wall; thence north sixty seven degrees and fifty minutes west one hundred and ten feet, or to the highway road or Main Street at an iron stake; thence nine degrees and thirty minutes west three hundred and seventeen feet, or to the Bridge road; thence east eighty nine feet; thence north thirty eight degrees and thirty minutes east eighty five feet; thence north twenty eight degrees east two hundred and thirty three feet and six inches, to the place of beginning."

"Also that certain other piece of land situate in the said Town of Woodstock on the east side of the Bridge road, and bounded as follows: Commencing on the west side of the Railroad land one foot and six inches south from a barn thence north seventy three degrees west one hundred feet, or to the Bridge road; thence north twenty eight degrees east, one hundred and eighty five feet, or to the lands belonging to the Town of Woodstock; thence south seventy degrees east sixty seven feet, or to the Railroad land; thence southerly along the Railroad to the place of beginning, excepting and reserving from the last described piece of land unto one J. Albert Hayden his heirs and assigns, a right of way or road across the said piece of land from end to end as now used. Being the same lots of land conveyed to the said Alexander Dunbar & Sons by the said J. Albert Hayden by deed bearing date the fourth day of March, A. D. 1904 and recorded in the records of the said County of Carleton, in Book H, number four, on pages 597, 598 and 599, and by the said Alexander Dunbar & Sons conveyed to the said Alexander Dunbar & Sons Company Limited, by deed dated the twenty third day of November A. D. 1905."

"And also those two lots, pieces and parcels of land situate, lying and being in the Town of Woodstock aforesaid, on the north side of Saint James Street, so called, and described and bounded as follows: Beginning at the intersection of Saint James and Grover Streets; thence by the magnet of the year A. D. 1858 north eighty six degrees west along the north side of Saint James Street one hundred and twenty feet; thence north four degrees east eighty five feet, or to the south line of lots owned by the estate of the late Charles Connell; thence south eighty six degrees east along said line one hundred and thirty seven feet or to Grover Street; thence south sixteen degrees west along said Grover Street to the place of beginning. Being lots numbers one and two as surveyed

"for the trustees of the estate of Harriet Anderson by Abram Stone and mentioned in a plan of such survey and conveyed by J. Johnston Hunt to John S. Leighton, Junior, and by the said John S. Leighton, Junior, conveyed to Matilda Dunbar by deed dated the sixteenth day of April, A. D. 1904, and recorded in Book 'I', number four on pages 47 and 48 of the records of the said County of Carleton, and by the said Matilda Dunbar and Alexander Dunbar, Senior, conveyed to the said Alexander Dunbar & Sons Company, Limited, by deed bearing date the twenty first day of December A. D. 1905. Together with all the buildings, improvements, foundry, machine and woodworking shops, machinery upon or belonging to the said lands or any part thereof, together with all and singular the machinery, lathes, planers, drilling machines, dynamos and electrical machinery, engines, boilers, tools and all other machinery, goods, chattels and effects and all personal property belonging to the said The Alexander Dunbar & Sons Company Limited, now contained in the foundry, machine and woodworking shops and other buildings upon the said lands, or being anywhere upon or about the said lands or premises or in any way connected with the business carried on by the said Company. Together with all and singular the goods, chattels, wares, merchandise stock of iron and lumber manufactured and unmanufactured, chattels, effects of every kind owned by the said Company now being in or about the foundry, machine and woodworking shops occupied by the said Company upon the said premises. Also all the stock in trade, machines, machinery, dynamos and electrical machinery, engines, boilers, tools, goods, chattels and effects which shall or may at any time or times during the continuance of the foregoing mortgage be brought into or upon the said lands or premises for the use of the said Company or for the working of or in the prosecution of their said business either in addition to or substitution of their stock in trade, machines, machinery, dynamos and electrical machinery, engines, boilers, tools, goods, chattels, and effects now being in or upon the lands or premises."

"Also a certain patent or sole right granted unto Alexander Dunbar & Sons, by letters patent of invention dated the second day of May A. D. 1905 under the Great Seal of the Dominion of Canada, number 92877, which said letters patent of invention were duly transferred by Alexander Dunbar & Sons to the said Company by Assignment bearing date the twenty third day of November A. D. 1905. And the revision and revisions, remainder and remainders, rents, issues and profits thereof, and also all the estate, right, title and interest, use, property, possession, claim and demand, both at law and in equity of the said Company in or to or out of the said lands and premises and every part thereof."

And at which sale all parties have leave to bid.

TERMS OF SALE CASH. Ten per cent at time of bid; balance on delivery of deed.

For further terms and particulars to the undersigned Master of the Supreme Court.

Dated this Twelfth day of January A. D. 1912.

CHARLES COMBEN,

Master of the Supreme Court.

MOTHERS' CORDIAL OR HERBAL TONIC

Lessens the dangers of childbirth— aids quick deliveries, making them easy— shortens confinement and pain— strengthens mother and child— makes recovery rapid, and both mother and baby healthy and good-spirited.

Mother's Cordial or Herbal Tonic is also a sure preventative of delayed and painful menstruation. Young girls will find it invigorating, and women nearing the change of life will find it a friend indeed.

This time-tried medicine contains no stimulants—it is simply a scientific blend of Indian herbs, famous for their medicinal value. Write for free circular. At your druggist's—or by mail, \$1.00 per package, 5 packages \$5.00. Dr. Cooley Medical Co., Windsor, Ont.

THE LARGEST YET

THE ATTENDANCE AT

FREDERICTON

The Business

COLLEGE

W. J. OSBORNE

PRINCIPAL

exceeds that of any previous year. Send for free catalogue. It tells you all about this rapidly growing and popular Commercial School.

Address, W. J. OSBORNE, Fredericton, N. B.

## By This Sign

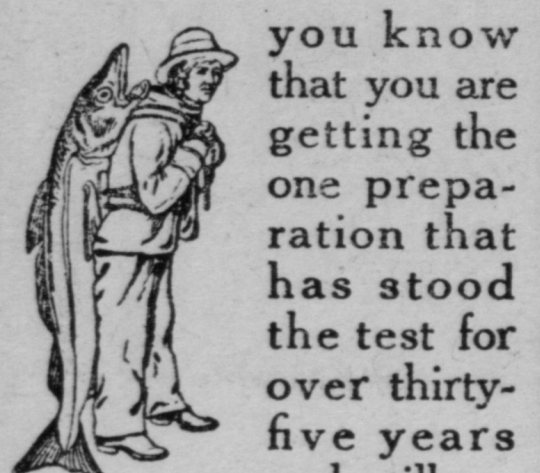

you know that you are getting the one preparation that has stood the test for over thirty-five years and still remains the Standard tonic-food-medicine, used and recommended by the medical profession the world over.

## Scott's Emulsion

is the embodiment of elements that make for good health and strength.

ALL DRUGGISTS

11-23