MEN
Our Spring Line of
SPORTS JACKETS
and PANTS
Are on Display.
MANZER'S
On the Busy Square

The Carleton Sentinel

New Brunswick's Oldest Weekly Newspaper

GRADUATES
See
Our Large Stock of
EVENING DRESSES
Now On Display
MANZER'S
the Busy Square

Miss Georgie Starrett Jan. 8

WHOLE NO. 5188 WOODSTOCK, N. B., THURSDAY, JUNE 11, 1942 96th Year NO. 24

MORE VOLUNTARY DONORS NEEDED FOR WOODSTOCK BLOOD CLINIC

Rotary Club To Secure Blood Donors

ONE HUNDRED DONORS ARE NEEDED; ONLY 16 MEN HAVE OFFERED

The necessity of having more volunteers come forward as blood donors was stressed at a meeting of the committee from the Rotary Club composed of Vernon W. Simms, J. H. DeWitt and Ray DeWitt held in J. Clarke and Son's office Tuesday afternoon.

"The call for blood donors is urgent", said Vernon W. Simms, Chairman. Sixteen men have already offered. The response though sufficient for next Monday's needs is not so spontaneous as those in charge would wish, since 100 donors are required to keep the clinic going each successive Monday morning. The voluntary donor is only asked to give 5-7 of a pint of blood at one time so the contribution represents only a small sacrifice for those in the front line.

The Red Cross is sponsoring the clinic which will be held in the Fisher Memorial Hospital under the supervision of doctors and nurses. The Woodstock Rotary club is arranging for the donors. The Red Cross will provide tea for the volunteers. Those willing to offer their blood for their comrades who are offering their lives are asked to communicate with any of the members of the Rotary Club.

"For he to-day that sheds
his blood for me shall be
my brother."—King Henry V.
Shakespeare.

SAFE AND WELL

Col. Gerald Doucette has arrived safely in Great Britain according to word received by his wife here.

Carleton County Exceeds Quota In Red Cross Drive By $1000

I. O. D. E. Members Hear Reports Of Successful Efforts At Regular Meeting

WAR WORK CONVENER ASKS OF CLEAN RIPPED MATERIAL TO BE MADE INTO REFUGEE GARMENTS BY WORKERS

Miss Marion Lindsay, convener, gave a report on the dance held by the Carleton Soldiers' Memorial Chapter I. O. D. E. at the monthly meeting of the chapter held in the library Tuesday evening. She stated that $91.40 had been cleared by the effort for war work. The regent Mrs. L H Reed thanked all who had worked hard to make the dance a success.

A letter was read from the teacher of the Upper Waterville school and trustees, Clarence Rockwell, Willie A Barrett, Archie A. Lawrence and Carl E. Culberson thanking the chapter for a library given the school in memory of Sgt. Obs. Arthur Shaw.

Mrs. R. M. Gabel, treasurer, reported the sum of $62.90 in the general fund and $114.97 in the war fund.

Miss Julia Neales then gave a paper on Malta, dealing with the climate, historical setting, its resouces and industries. She said the island and fortress had sustained 2300 air raids since the beginning of the war and that it had been awarded the Goerge Cross by the King for the gallantry of its people under bombing. Miss Neales pointed out that at least one Carleton County boy, Flying Officer Frederic Dibblee, was assisting in the defence of Malta.

Mrs. A. Gordon Bailey, war work convener, reported many knitted articles received during the month and told of two boxes of refugee garments sent to Fredericton. Four complete layettes of 160 pieces had been sent in as well as a box of fur for seamen's jerkins. She asked for old material cleaned and ripped suitable for making into children's clothes.

Mrs. Robert Grant, Educational

(Continued on Page eight.)

RED CROSS HOLD MONTHLY MEETING

ARRANGEMENTS ARE MADE FOR BLOOD DONOR CLINIC

Mrs. A E. Raymond, general convener for the Maytime Cabaret reported that $269.78 had been cleared by the effort at the monthly meeting of the Red Cross Society held in the Court House last Thursday afternoon. She attributed the success of the undertaking to her assistants Mrs. Hubert Seely, Mrs. J. B. Carr, Mrs. J. F. L. Brown, Mrs. E. F. Colwell, Mrs. William Millar and Mrs. J. D. Winslow and thanked all who had helped.

Mrs. Frank Hanson of the surgical told of attending a meeting in Saint John in connection with the Registered Nurses Corps. She also told of enlisting the help of the Rotary Club in securing blood donors for the Red Cross Clinic.

She reported 108 surgical dressings made during the month.

Mrs. Alfred Page, War Work Convener read a letter from Major

(Continued on Page 8)

The Late Dr. N. P. Grant

LOCAL AIRMAN IS REPORTED MISSING IN CAIRO, EGYPT

FLT. SGT. CLARENCE VEYSEY WAS OVERSEAS SINCE LAST AUGUST

Flt. Sgt. Clarence (Turk) Veysey is reported missing according to word received by his wife last Thursday night. The cablegram stated that he was missing after air operations May 31st.

The local airman had seen considerable action. A graduate of the Woodstock High School he received his wings in Summerside last July. He went Overseas in August 1941, and was serving in Cairo, Egypt when reported missing. He is a son of Mr. nad Mrs. William Veysey, Upper Main Street.

Help the War Effort. Buy War Savings Stamps.

Sense of Loss Grows Deeper

Two weeks have elapsed since the passing of Dr. Nelson P. Grant. The community, stunned at first by the suddenness of its loss, is only now beginning to realize the great gap left by his death. As the days pass the sense of sorrow seems to increase rather than to lessen. Many citizens who do not always read this paper, but who wished to obtain a copy of it last week for the various items dealing with Dr. Grant's demise, were unable to do so, so great was the demand. In response to numerous requests we are repeating all these items in our issue of this week.

Funeral Oration By Rev. M. O. Brinton

This is not a time for much speaking. I know that there are many grieving hearts here today, many who feel a deep sense of personal loss and bereavement as if it were one of their own loved ones who had passed away. Indeed, this whole town and country side is in mourning for a great and a good man who has passed from our midst. I well realize that no words of mine can add lustre to the life that has departed; but I know that you would have me express some of the sentiments which you yourselves would like to utter at this time.

On Thursday evening May 28th, Dr. Grant gave an eloquent and able address to the graduating class of the Hospital on the relation of the nursing profession to the world conflict in which we are now engaged. He brought his message to a striking close with these words: "And now my tale is told, I wish you health, happiness, prosperity, and God-speed." His words were true in a sense that he did not mean, for within five minutes his tale of life was told, and he had passed into the Great Beyond.

It was a fitting conclusion to a noble career that had been spent in the great mission of bringing health and happiness to thousands

(Continued on Page 8.)

DR. NELSON GRANT DIES SUDDENLY OF HEART ATTACK

STRICKEN SHORTLY AFTER GIVING INSPIRING ADDRESS TO GRADUATING NURSES

On the night of May 28th there passed from this life one of the most useful and beloved men who have ever lived in Carleton County. Nelson P. Grant, M. D., widely known and high ranking physician and surgeon. A few moments after he had delivered what many people believed to be the speech of his career to the 1942 graduating class of the Fisher Memorial Hospital, at the Carleton County Vocational School, an address which concluded with prophetic words, "And now my tale is told, I bid you farewell", Dr. Grant suffered a heart attack and, despite medical aid, died almost immediately. He was 65 years old.

The funeral which was held from his home on Broadway the following Sunday afternoon was one of the largest ever held in this vicinity. It was estimated that over two thousand men and women were grouped a-

(Continued on Page 8.)

A TRIBUTE PAID TO LATE DR. N. P. GRANT

By GEORGE FREDERICK CLARKE

I stood beside an open grave ready to receive the earthly remains of my most loved friend. More than a thousand people stood about. They came not out of curiosity, but to pay silent tribute and respect to a man who had left behind him a legacy of love that shall last as long as they remain upon this earth. There were men and women from all walks of life; the Premier of the Province and his Minister of Lands and Mines; doctors and lawyers, shopkeepers and artisans; and from the country districts near and far tillers of the soil, with their wives and daughters. And, most impressive of all, two-score nurses, some graduates, others nurses in training, from the Fisher Memorial Hospital, in which my friend had laboured so many years.

The Robin's Song

A little wind played through the trees of the beautiful cemetery and, as the Chaplain of the Masonic Or-

(Continued on Page 8)

CARLETON COUNTY MOURNS

AN EDITORIAL

Carleton County is in mourning for Dr. Nelson P. Grant. Not within the last decade has such a feeling of sadness enveloped this community as at the present time. The most beloved resident of the county has passed away. His place will not be speedily filled.

Dr. Grant was a Carleton County man. Within this county he lived and died. This with him was a matter of preference, not of necessity. He could have, had he chosen, attained to affluence and reputation in any sphere of endeavor he selected. He was a skilled physician, a brilliant surgeon, an unfailing analyst of humanity. His attainments would have carried him to the foremost rank of his profession nationally or even internationally had he so chosen instead he elected to live among those whom he had known from boyhood and whose lives were his life.

Dr. Grant died in harness. His great heart failed while he was still at the summit of his career. He al-

(Continued on Page 4.)

Will Be Open Until Next Week

TOWN AND COUNTY CHAIRMEN EXPRESS THANKS TO CITIZENS

The Editor Carleton Sentinel,
Dear Sir:

Reports received to date indicate that Carleton County's quota of $8,500.00 has been exceeded by approximately $1,000.00.

Tabulation of lists, except in the Town of Woodstock which is fully reported, from which the final report is prepared and from which official receipts and membership pins are issued will be held open until early next week. In the meantime it is hoped that all contributions outstanding will be remitted to the County Campaign Treasurer, Mr. H. P. Boucher, in order that when the final report is published it will reflect full Campaign results achieved in each and every organized district.

May I take this opportunity to convey the sincere thanks of the Provincial Red Cross Division to the people of Carleton County for their generous support, to the Clergy and Press for their unstinted co-operation and especially to the officers various Campaign Committees and Workers, many of which served at material inconvenience and self sacrifice.

F. O. Creighton,
County Chairman.

To the Editor of the

(Continued on Page eight)

SPLENDID REPORT OF WAR WORK

JACKSONVILLE WORKERS SET GOOD EXAMPLE

The War Services of the Jacksonville W.I. of which Mrs. E. Burpee is the pres. submitted the following report of war work for the present year: 53 quilts, making a total of 91 sent in the last two years; 28 of these have been sent to the Red Cross, 12 to the Salvation Army, Woodstock, 8 to the W. I. centre at Fredericton and 4 to the I. O. D. E. Woodstock.

The war workers from December to June were divided into groups with 10 to 12 in each. Upper Jacksonville group completed 20 quilts, Jacksonville, 9 quilts, Lower Jacksonville 12 quilts and 3rd tier group 5 quilts. One afghan of 60 blocks, half of which were knit by pupils of the school was sent to the Red Cross. The sum of eight dollars was raised for four Red Cross blankets for overseas. Twenty-eight pairs soldiers' socks were knit this year, making a total of 287 pairs sent overseas in two years. Other work included 24 pairs of seamen's socks, 4

(Continued on Page 4.)

SO. NEWBRIDGE PAIR ARE WED 56 YEARS

WERE MARRIED IN 1886; BOTH SMART AND WELL

Mr. and Mrs. Howard Tompkins, South Newbridge, last week celebrated their 56th wedding anniversary. They were married on May 31st 1886 at Emporium, Cameron County, Pennsylvania, where Mrs. Tompkins, formerly Miss Ruth Bromlee then resided. Soon after their marriage they came to Mr. Tompkins' home, South Newbridge where they have lived ever since. They have two sons, Fred, Woodstock and Albert, Upper Woodstock, two daughters, Mrs. Sarah Hillman, South Newbridge and Mrs. Ensley Phillips, Easton Maine, as well as several grandchildren. Both Mr. and Mrs. Tompkins are well and able to be about their work. Mr. Tompkins although 86 years of age still does many chores about the farm. The Sentinel joins with their many friends in extending best wishes.

World News In Brief

Friday, June 5th.
The Axis spearhead, aimed at the anchor of the British defence line in Libya falls in its assault. Japan launched an attack on Midway Island, United States possession in mid Pacific but was driven off with naval losses.

Saturday, June 6th.
Honolulu reports suggest a big air battle for Midway Island. Germans set up a wail at damage done to Cologne by R. A. F. raids. Naval experts say the submarine mance between Canada and Florida is decreasing.

Monday, June 8th.
Sydney and Newcastle on Southeast Australia are shelled by Japanese submarines with no military damage and few casualties. The Battle of the Pacific terminated today with the Japanese retreating. The Russians launched a mighty land air assault on Sebastopol.

Tuesday June 9th.
An eye witness saw two large Japanese aircraft carriers afire after the Battle of Midway. Sevastopol withstands onslaughts. Munitions minister Howe expects improvement in gasoline situation in the Maritimes before July.

Wesdnesday, June 10th.
R. A. F. will subject Germany to air raids on a scale hitherto unknown. Japan loses two big air craft carriers. Tokyo prepares people of Japan for bad news.

Thursday June 11th.
Germans begin a new offensive at Kharkov. Japanese sent over 30 warships against Midway.

CAPITOL Friday-Saturday June 12th-13th

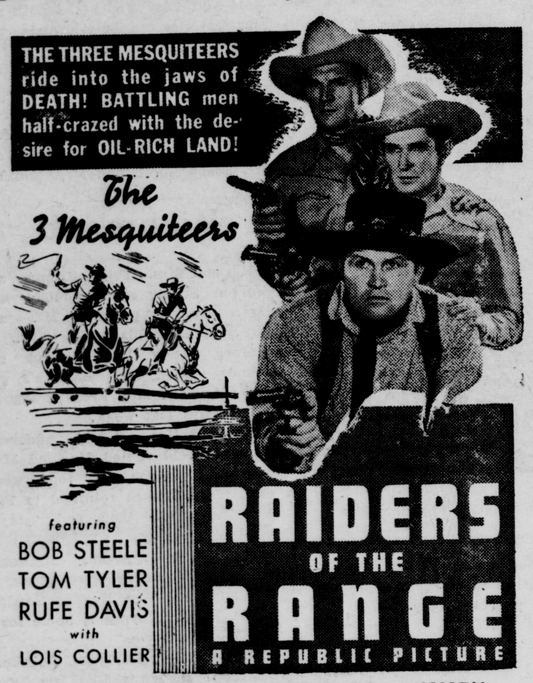

Columbia Comedy "SHE'S IOL MINE"
OUR GANG COMEDY and CARTOON

Wednesday-Thursday, June 17th-18th
Hollywood's No. 1 Romantic Thriller!
Michele Morgan
Paul Henreid
IN
"JOAN of PARIS"
Thrill to the perils of five RAF heroes..trapped by the dread Gestapo .. and the girl on whose love for one hung the fate of all!

CAPITOL Monday-Tuesday June 15th-16th

LATE WAR NEWS in "NEWS OF THE DAY"

Friday Saturday ROY ROGERS in "SUNSET ON THE DESERT" June 19th-20th