A HOWLING SUCCESS.

LOGAN'S STERLING SOAP

OWES ITS REPUTATION AND SUCCESS TO ITS OWN MERITS.

IT IS PURE, UNADULTERATED, AND FOR RAPID CLEANSING POWER HAS NO EQUAL.

IT IS INVALUABLE IN KITCHEN & LAUNDRY.

SOLD BY ALL GROCERS.

·WILLIAM·LOGAN·

ST. JOHN.

Our New Line

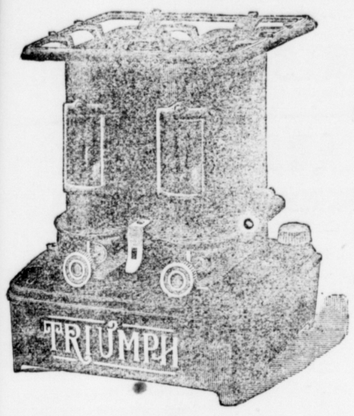

of American Oil Stoves, the "CHIEF" and "TRIUMPH," made in the one and two burner. Ovens, Extension Tops, Kettles, Saucepans, Fry Pans, or any untensils to suit.

Prices Low.

SHERATON & KINNEAR,

38 KING STREET. TELEPHONE 358.

SPRING CLEANING

made easy by use of

SAPOLIO, AMMONIA, BORAX, HOUSEKEEPER'S FRIEND, PEARLINE, WASHING SODA, READY CLEANER, WHITENING.

SOAP, SOAP, SOAP, SOAP:

Sunlight, Everyday, Ammonia Electric, Dingham's,

to be used without much trouble.

CORNED BEEF,
CORNED TONGUE,
POTTED HAM,
BAKED BEANS.

Salmon 14, Haddie 15, Lobster 17, Oysters 25, Corn 7½, Pumpkin 8, Lima Beans 10, Peas 7½.

HARDRESS CLARKE,

73 SYDNEY STREET.

GREAT

Clearance Sale

—AT—

C. FLOOD & SONS.

ALL GOODS FRESH AND CHOICE AND SELLING MUCH BELOW AUCTION PRICES.

Discounts From 12 1-2 to 50 per cent.

Ask for Pelee Island Wines.

OUR BRAND IS A GUARANTEE OF PURITY.

E. G. SCOVIL, Agent Pelee Island Grape Juice:

My family have received great benefits from the use of the "Pelee Island Grape Juice" during the past four years. It is the best tonic and sedative for debility, nervousness and weak lungs we have ever tried. It is much cheaper and pleasanter than medicines. I would not be without it in the house.

Yours, etc., JAMES H. DAY,
Day's Landing, N. B.

OUR BRANDS ARE:

Dry Catawba,	case or dft.	St. Augustine,	case or dft.
Sweet,	" "	P. I. Port	" "
Isabella,	" "	P. I. Sherry,	" "
P. I. Claet,	" "	P. I. Alicante,	" "

Unfermented Grape Juice, case; also Concord, case or dft.

SEND IN HOLIDAY ORDERS.

E. G. SCOVIL, - - - - - - - Tea and Wine Merchant.

62 UNION STREET, ST. JOHN. TELEPHONE 523

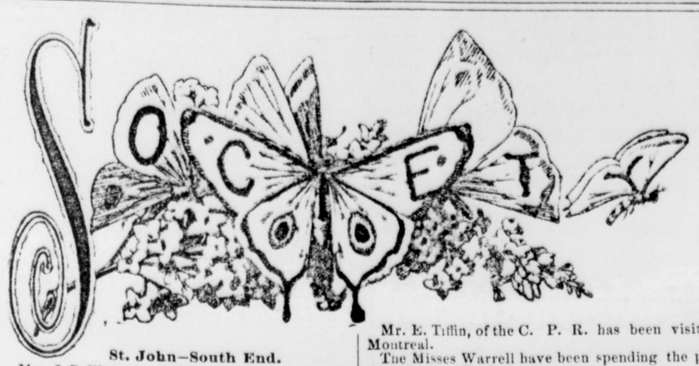

St. John—South End.

Mrs. J. B. Warner and Miss Bob Warner returned on Wednesday from a trip to Boston.

Mrs. Howard McLeod gave a very pleasant afternoon at home to a large number of her friends, on Wednesday last, which was much enjoyed by those present.

Mr. and Mrs. J. Douglas Hazen have returned from Ottawa.

Mr. R. Mack, who has been in the employ of Mr. C. P. Clarke for a number of years, went to Fredericton on Saturday last to take charge of Messrs. Davis, Staples & Co.'s drug business.

Mrs. James McAvity has been confined to her residence, Leinster street for the past few weeks through illness.

Mr. and Mrs. John Boyd returned from Ottawa on Saturday last.

Mr. George K. McLeod returned from a trip to England on Sunday last.

Mr. Arthur Boyd of the Bank of Montreal, (Moncton) spent Easter with his parents in this city.

The friends of Mrs. Zebedee King will regret to hear she is lying very seriously ill at her residence Hazen street having been stricken with paralysis about ten days ago from which she has never rallied.

Mr F. M. Maunsell spent Easter with his relatives at Fredericton.

Miss Grace Thompson (Moncton) spent this week in St. John,

Mrs Harold Perley is confined to her home, Pagan Place, through illness.

On Wednesday last the children of the Valley Madras school met at the residence of their teacher, Miss Underhill, and presented her with an Easter offering—it being a most handsomely bound and illustrated volume of Shakespeare's Romeo and Juliet.

Mr. and Mrs Wm. Z. Earle, formerly of this city, now of Oregon, arrived in St. John on Thursday to visit their relatives. They are at present the guests of Mrs Earle, Union street

A number of ladies of the Church of England took an Easter offering to the patients at the hospital in the shape of a plentiful supply of home made bread and oranges. TERPSICHORE.

The dance held in the Pugsley building on Easter Monday night under the auspices of the St. John quadrille club was a grand success. About 75 couples availed themselves of the opportunity to enjoy themselves. Music was furnished by Messrs. McAfee and Vanwart. A program of 17 dances and two extras was carried out and the party broke up about 2 30. Too much cannot be said of Messrs. Len Tutts and J. McConnell for the efficient manner in which they carried out the important part of floor managers.

Miss Annie Grieves has returned from Fredericton.

Miss Risteen, who has been visiting Miss McIntyre, Carmarthen street, returned to her home in Fredericton, Tuesday.

Mr. W. Campbell gave a very enjoyable party Monday evening.

The last meeting of the whist club was on Thursday evening at Mr. Tom Linton's.

Miss Clara Weeks entertained 20 of the Hayford and Butcher quadrille class Friday evening.

I hear of an engagement of a popular young wholesale dry goods clerk to a young lady residing on Exmouth street.

On Wednesday evening Miss Ada Flemming was married at the residence of her mother, Mrs. Wm. Flemming, Exmouth street, to Mr. Thos. Hicks.

The wedding was a quiet one, only relatives and immediate friends being present. The bride was very becomingly dressed in cream crepon trimmed with cream silk ribbon and lace. The bridesmaid, Miss Jennie Hicks, sister of the groom, wore figured pink wool challie. Mr. John Russell acted as groomsman. After the wedding supper was served, the guests went to the station house where Mr. and Mrs. Hicks took the 9.06 train for Worster, where they will reside.

Below is an incomplete list of the presents, which were numerous and costly:

The groom's present was a gold brooch set with emeralds and rubies. She also received from her Sunday school teacher and class a china tea set of 146 pieces; and from the groom's grandfather a silver watch and chain which he had worn for over 50 years.

The other presents were: Mr. John Russell, epergne; Mr. T. G. Burrell, silver sugar bowl; Mr. E. D. Jones, silver butter dish; Mr. and Mrs. Wm. Thomas, silver pickle dish; Mr. and Mrs. Wm. Thomas, jr., silver pickle dish; Mr. and Mrs. Thos. Sutherland, silver fruit dish; Mr. and Mrs. Hicks, silver cake basket; Mr. and Mrs. Falkins and Mr. Fred Falkins, silver jewel casket; Mr. and Mrs. Robinson, a dozen silver spoons; Mr. Chas. Everett, one-half dozen silver fruit knives; Mr. Wm. Kicks, carving knife and fork; Miss Ella Murphy, silver pickle dish; Mr K. Steves, silver napkin ring; Miss M. McKay, silver napkin ring; Mr. F. Morrison, silver pie knife; Mr. D. Bradley, silver salt and pepper stand; Miss Ettie Armstrong, silver ladle; Mr. S. W. Dinsmore, silver pie knife; Miss Maud Nichols, silver pie knife; Mr. and Mrs. Harris, silver fruit spoon; Mr. and Mrs. F. White, silver cheese knife; Miss Lizzie Bowes, silver sugar spoon; Mr. Wm. Brown, silver pie knife; Mr. M. Moody, silver sugar spoon and knife; Mr J Noble, silver bon-bon dish; Mr W. Campbell, silver jewel case; Mr. and Mrs. Addison, glass set; Miss Stewart, lemonade set; Mrs. White, glass fruit dish; Miss Maggie Vincent, glass water pitcher; Miss Alice Foster, glass fruit dish; Miss Lillian Ingraham, silver butter knife; Mr. and Mrs. John Thomas, steel engraving; Mr. R. McPherson, parlor lamp; Dr. Emery, piano lamp; Mr and Mrs. Williams, glass set; Mrs. McCaulay, glass water pitcher; Misses Brown, chocolate set: Mr. James McCaulay, two silver napkin rings; Mr. Jas. Akerley, two silver napkin rings; Miss Lena Morrison, agate ware teapot; Mrs. Foster, glass water pitcher; Miss M. Cronin, set toilet bottles; from the guests, a Brown upright piano. MEADOW SWEET.

Hon. T. W. Anglin, and Mrs. Anglin of Toronto, are visiting St. John. They are the guests while here of Count De Bury.

Mrs. Thomas M. Robinson received severe injuries on Thursday of last week, from a fall near her residence, Leinster street.

Mr. William Vincent left by Sunday night's train, for a visit to Boston.

Mr. C. J. Osman, and Miss Mary Osman, of Hillsboro, have been spending some days in St. John.

On retiring from the position of business manager of the Telegraph, (which he has occupied for several years,) Mr. R. Murray Boyd, was presented last week by the employes of that paper, with a handsome oxydized silver inkstand, gold pen and pencil case, accompanied by a complimentary address.

Miss Alice Latchler has returned home from a visit of some weeks to friends in the United States.

Mr. W. A. Lockhart, who has been confined to his home for some time through illness, is somewhat better.

Mr. and Miss Copperthwaite of this city, are visiting relatives at Belleisle Creek.

Among the floral decorations at St. Paul's (valley) church, on Easter Sunday, the most noticeable was a large memorial cross of white lillies, sent by the family of the late Mrs. H Bowyer Smith, who had she lived, would have attained her 84th birthday on that day.

Mr. Robert P. Foster of Sackville, is visiting St. John.

Mr. Frank Hall, who has been making a short stay with his family here, left again for New York last Sunday night.

The many friends here of Mr. Hugh McLean of Salmon River, will be sorry to hear that he is dangerously ill.

Dr. Walter Babbitt contemplates leaving for Oregon in the near future.

Miss Annie McDonald, who has been attending the seminary at St. Martin's is enjoying the Easter vacation at home.

Mrs. Henry Wilson and her niece, Miss Lizzie Gilbert, have gone to Hampton, where they intend spending a fortnight.

Mr. J C. Robertson has returned home from a to New York and Ottawa.

Mrs. George McLeod, Sr., has been making a visit to relatives at Pictou, N. S.

Miss Morris is laid up with a severe attack of jaundice at the residence of her sister, Mrs. Leonard, Hazen street.

Mr. John Hammond, of the Owens Art School, intends leaving for Chicago about the middle of this month.

Hacknomore Cures Coughs and Colds.

Mr. E. Tiffin, of the C. P. R. has been visiting Montreal.

The Misses Warrell have been spending the past week in New York.

Captain and Mrs. G. A. Hoar left last week to visit friends at Hopewell Hill, Albert County.

Mr. J Lewis McCoskery, of the New Victoria Hotel, was presented at Easter, with an elegant gold mounted whip, by the employes of his establishment.

Mr. Robert W. Cruikshank, returned home from Ottawa, last Wednesday.

Mr. H. V. Hatfield, who has been confined to his house for some days with a severe cold, is able to be out again.

Miss Amy Blair, who has been attending school at Fredericton, is spending her vacation with her family here.

Mr. W. E. Earle, of this city, is visiting London, Ont., where he is the guest of the Rev M. P. Talling.

The ladies of St. Paul's Church Needlework Society, were entertained last Monday evening, by their president, Mrs. W. H. DeVeber, at her residence, Carleton street.

Mr. William F. Foley, left on Tuesday for Boston to fill a position there.

I hear that Dr. Walter H. Osborne, formerly of this city, has decided to remain for two years longer at Nice, his health having so greatly benefited by his sojourn there.

Mr J. Donaldson Ritchie, of Halifax, has been spending a few days in our city.

Captain E. C. Elvin, will shortly leave for Florida to look after a vessel there.

Dr. Montizambert who has been visiting St. John, has returned to Ottawa.

Mr. George V. McInerney was in town a few days ago. He was the guest while here of his brother, Dr. McInerney, Douglas Avenue.

Judge Hanington and Rev. Roy Campbell left for Dorchester on Wednesday.

Captain Grady left by Sunday night's train for Boston in consequence of having received intelligence of the death of his brother there.

Rev. Thomas F. Fotheringham left for Toronto on Monday night, and expects to be absent from home for about a fortnight.

Mr. H. G. Gallagher and Miss Agnes Gallagher, of Woodstock, have been visiting our city.

Mr. George Reynolds, of Adelaide road, who has been so dangerously ill with an attack of pneumonia is slowly recovering.

Mr. and Mrs. Walter McLeod left by the C. P. R. on Monday for Boston where they intend to reside in future.

Mr. R. D. Wilmot spent Tuesday in this city.

Miss M. B. Risteen of Fredericton is here, and is stopping with friends on Carmarthen street.

Mr. Harry Kaye who has been taking a course in equitation, at the school of Calvary, Quebec, returned home last Wednesday.

Senator Lewin and Mrs. Richard C. Lewin are making a visit to Schnectady, New York.

Mr. James Pender left on Sunday night for a trip to Montreal.

The sports held in the Y. M. C. A. Gymnasium last Tuesday evening, were largely attended, the spectators evincing the greatest interest in the different contests, which were close and exciting. Mr. F. Coombs was finally declared victor in the "all round championship" with 14 points to his credit. The medals and prizes for the various events were distributed by Rev Dr. Macrae.

Mr. P Fitzpatrick has been visiting his children this week, at St. Joseph's college, Memramcook.

Bishop Kingdon came down from Fredericton on Tuesday, and the same evening administered the rite of confirmation in Trinity church.

Mr. H. A. Goodwin left for British Columbia the first of this week.

Messrs Sidney Bauld and George Oland of Halifax are spending a few days in our city and are stopping at the Victoria hotel.

Miss Mary Cruikshank, who has been staying with friends at Carleton Place near Ottawa returned home last Saturday.

Mr. D. A. Morrison has been visiting Alma.

Mr. James Toole left on Wednesday for Boston to attend the funeral of his grand-daughter Miss Bertha Portmore, formerly of this city whose death occurred at Boston Highlands on the 3rd inst.

Mr. James Robinson M. P. P., of Newcastle, and his wife were among the strangers in town lately.

Mr. Philis J. O'Keefe left for a trip to Boston on Tuesday.

The friends in this city of Capt. Vaughan of the brigantine "Sunshine" will be glad to hear of his safe arrival at London this week from Pensacola. The vessel having had the unusually long passage of 130 days, great anxiety was felt on his account. DELTA.

The friends of Mr. and Mrs Richard Rodgers are congratulating them on an Easter offering—a fine boy.

Mayor Chipman spent a few days in the city this week

Messrs. F. L. Smalley and C. G. Manson who are attending the royal school of Infantry, spent Easter here.

Mrs. James H. Hamilton who is spending a few weeks with relatives in Boston, received a surprise Tuesday evening, March 28, as friends and relatives called upon her at the residence of Mr. Geo. H. Welch, 10 Michigan avenue, Dorchester, Mass., and presented her with a number of pieces of tinware, it being the tenth anniversary of her wedding.

A wedding will take place soon when a young lady residing on Waterloo street will make a bookkeeper in a shipping office happy.

The pupils of Queen square methodist Sunday school gave a very interesting entertainment Monday evening to a large audience. Recitations were given by Misses Coombs, Grace Law, Gertie Stevens, Ella Smith. Much credit is due Mr. John Bullock for his untiring energy in training the pupils.

Mr. and Mrs. T. A. Kennear, Sackville are in the city for a few days.

Miss Mamie Hayford spent a few days last week with friends at Quispamsis

Miss Ada McAvity, who has been spending the winter here with her parents, has gone back to Chicago to visit friends during the World's Fair.

The annual sale of the Church of England Istitute was held in the school room of Trinity church, Thursday afternoon and evening. The evening was made interesting by a musical programme carried out by Miss Manning, Messrs Starr, Hegan, Smith, Lindsay; Mr. Ford playing the accompaniments.

Mr. and Mrs. W. E. Smith, who were married in Fredericton on Wednesday, passed through this city the same evening on their way on their bridal tour through the states.

The Misses Campbell are spending the Easter

Continued on Eight Page.

MACAULAY BROS. & CO.,

NEW PREMISES,

65 to 69 King Street.

Washing Dress Materials, washing Shirt Waist Materials, Washing Fabrics for Blouses.

Fine Spot and Sprig Patterns for children; Printed Scotch Lawns; Irish Lawns, white grounds with fine block, spot, stripe and floral patterns—an elegant line of goods; Printed Soft Mulls, dainty and neat patterns; Persian Stripes, which are fine silk stripes on cream grounds, perfect in wash and equal to all-silk in appearance Small check Sateens in imitation of wash silks at 28c. per yard.

MACAULAY BROS. & CO., - - - 65 to 69 King Street.

—AMERICAN HAIR STORE.—

—87 CHARLOTTE STREET, ST. JOHN N. B.—

J. W. RAMSDELL, Proprietor.

HAIR GOODS of every description.

Ladies' and Gents' WIGS, HALF WIGS, QUARTER WIGS, FRENCH FRONTS, WATER WAVES, TOUPEE'S, BRAIDS, BANGS, FRIZZES, &c., &c., &c.

OUR STOCK OF FRENCH PERFUMES, TOILET WATERS AND FACE POWDERS are now complete in the Following Lines:

Peau d' Espagne,
A L' Iris Blanc,
Vera-Violetta,
Lilas Blanc,
Paris-Caprice,
L'Amaryllis du Japan,
Crab Apple Blossoms,
Violettes de Parme,
Heliotrope Blanc,
Cuir de Russie.

CURLING IRONS from 3 cts. to 75 cts.
WAVING IRONS from 15 cts. to $2.50.
Parisian Novelties in ORNAMENTAL HAIR PINS, BROOCHES, STICK PINS, PURSES, HAIR BRUSHES, DRESSING COMBS, TOOTH BRUSHES, TOOTH POWDERS &c., &c., &c.

DO YOU KNOW THAT

A FEW FLOWERS

will Always Please Your Sick Friend?

Flowers by Mail a Specialty.

On receipt of 50c. or $1.00 we will send a sample lot by mail prepaid. Safe arrival guaranteed.

NOVA SCOTIA NURSERY, - Lockman St., Halifax, N. S.

JAMES H. HARRIS, Manager.

THE KITCHEN WITCH.

Newest, Handsomest, Best.

Don't Fail to See It!

ALSO

THE CELEBRATED

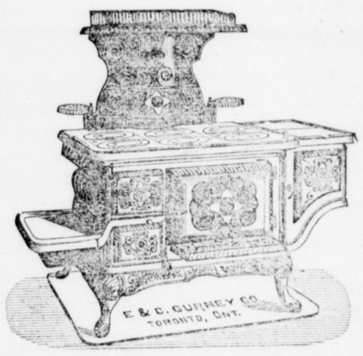

GURNEY STANDARD RANGES.

C. B. Allan, - 19 Water St.

LATEST IN

PHOTOGRAPHY.

Mantello, Corona and Parisian Panel.

Enamel Work and Grouping a Specialty.

J. H. CONNOLLEY,

St. John, N. B., - - - 75 Charlotte St., Cor. King.

S-K-I-R-T-I-N-G-S

We find a large demand this season for Skirting Materials. Our variety is very complete and includes

Rustling Moreens, in Black, Seal, Fawn and Grey. 40 inches wide.

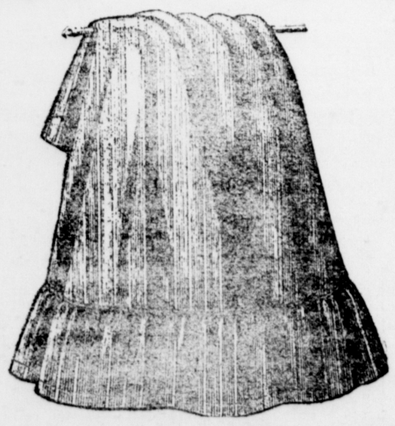

Striped Moreens, Black and Gold, Navy and Gold, and Brown and Gold.

Rustling Silks, Shot Effects, 22 inches.

Rustling Silks, Black and White Stripes; Black and Gold "; Black and Cardinal "

Drop us a postal if you want to see Samples.

DANIEL & ROBERTSON, LONDON HOUSE RETAIL, Cor. Charlotte and Union Sts., St. John, N. B