"White and dazzling
in the moon's fair light she looked."

Nothing remarkable about that! She was fair to look upon, as a matter of course; and the dazzling effect was produced by her white robes—cleansed and brightened by a liberal use of

LOGAN'S STERLING SOAP.

That's one of the peculiarities of Sterling Soap. Clothes washed by it always attract attention by their purity and brightness.

WM. LOGAN, — ST. JOHN, N. B.

FOR THE PRESERVING SEASON!

We have a full stock of kettles in Enamelled & Granite Iron. All Sizes and Styles.

The "Lightning Ice Cream Freezer."
(Sizes from 2 to 14 Quarts.)

SHERATON & KINNEAR, 38 KING ST.

CASH GROCERY.

WHEAT is far Healthier for Summer Food than **OATS.**

SEE THE VARIETY:

Wheatlett,	Corn Meal - Granulated,
Wheat Flakes,	" " - - - Fine,
Cracked Wheat,	Hominy,
Pettijohn's Breakfast Food	Tapioca, - Granulated,
Rolled Wheat,	" - - - - Pearl,
Granulated Wheat.	" - - - - Flake.
Oat Meal, - Fine Ground,	Macaroni,
" " Rolled, Canadian,	Rye Flour,
" " " American.	Graham Flour,
" " Flakes, "	Brown Bread.

CANNED GOODS CHEAP.

TEAS:	Oolong, 40 cts. lb.;	compares with	50c.
"	" 50 " ;	" "	60c.
"	Blend, 40 " ;	" "	60c.
"	" 30 " ;	" "	40c.
	Black, 20 " ;	" "	30c.
	" 24 " ;	" "	35c.
	" 30 " ;	" "	40c.
	" 40 " ;	" "	50c.

HARDRESS CLARKE,
73 SYDNEY STREET.

C. FLOOD & SONS,

Direct Importers of Violin, Cello and Guitar Strings of the best quality. Wholesale and Retail. Our prices are lower for the same class of goods, being bought from the manufacturers direct and delivered in St. John without breaking bulk, in original cases.

In Pianofortes

We have for thirty years kept a large and well selected stock from reliable manufacturers. Our sales to Artists, and the very flattering testimonials now in our possession justify us in asking from any person wanting a First Class Piano at an honest price—to visit our Warerooms. They will find a larger stock of HIGH GRADE CANADIAN PIANOS from manufacturers—we mean men who can and do superintend the Instruments from first to last, and are known so be masters of their trade.

We also have in stock the HALLET & DAVIS, and WILLIAM BOURNE & SON, of Boston, and the greatest of German Pianos, RONISCH, of Dresden. All for sale low—for cash or instalments.

Catalogues and every information furnished on application.

Write or send to us for anything in the music line.

C. FLOOD & SONS.

LATEST IN
PHOTOGRAPHY.
Mantello, Corona and Parisian Panel.

Enamel Work and Grouping a Specialty.

J. H. CONNOLLEY,
St. John, N. B., - - - 75 Charlotte St., Cor. King.

Social and Personal.

St. John—South End.

Last Saturday Mrs. L. J. Almon gave a most enjoyable tennis party for a number of her young friends at her pretty residence, Rothesay. It was a beautiful day for out door amusements and Rothesay was looking its best.

After enjoying tennis and other games, during which refreshments were passed round, the guests sat down to a sumptuous high tea, the tables, as well as being supplied with all the delicacies of the season, were beautifully decorated with fruits and flowers. Among those present were Mr. and Mrs. Robert Thomson, Miss Mabel Thomson, Mr. David Robertson, Mr. Wm. Donald, New York, the Misses Bayard, the Misses McMillan, Mr. Charles Wood, Miss Hazen, Miss De Veber, Mr. and the Misses Gilbert, Mr. C. E. McPherson, Mr. T. Kirkwood, Mr. Robert Brigstocke, Messrs. L. and H Tilley, Mr. Gerard Ruel, the Misses Domville, Mr. Peter Clinch and others.

The marriage of Miss Annie C. Ennis, daughter of the late Mr. John Ennis, and Mr. Lorenzo H. Vaughan, of this city, was solemnized on Tuesday morning at the Centenery church. The ceremony was performed by Mr. Teasdale in the presence of a number of the friends of the bride and groom.

Miss Katie Bayard is visiting Lady Tilley at St. Andrews.

The bride and groom, Dr. and Mrs. Howard Jones, spent this week in St. John, the guests of Mrs. John Boyd, Queen Square.

Miss Elizabeth Hazen, who has been visiting her sister, Mrs. Hansard, sailed for Italy this week.

Mrs. L. Maclaren and her daughter, Miss Maggie Maclaren, returned on Tuesday from a visit to Toronto.

Mr. and Mrs. Charles Masters, Ottawa, are visiting St. John.

Miss Ethel Hansard has returned from a v sit to Chatham.

Mr. Arthur Hazen, of the Bank of B. N. A., has been removed from St. John to Montreal, for which place he left on Monday last.

Miss Allie Ring left on Tuesday last for Halifax to spend a few weeks.

Mr. Percy Robinson arrived from Halifax on Saturday last to spend a week or two with his mother, Mrs. Morris Robinson.

Mr. George Crookshank is visiting his parents, Mr. and Mrs Robert Crookshank, Sydney street.

Mrs. L. J. Almon leaves to-day for a trip to England, to visit her mother, Mrs. Robertson.

Miss Florence Snider returned home from Boston this week.

Mr. F. J. McDonald is spending his holidays at his home in Halifax.

Mr. Nehemiah Merritt of St. Katherines, Ont., is visiting in the city.

Mr. and Mrs. M. V. Paddock and Mr. and Mrs. Miles Dixon went to Fredericton this week to attend the funeral of Mrs. Black.

Rev. Mr. Teasdale, the new pastor of the Centenery church, arrived in the city last week. He was tendered a reception by the members of the congregation on Thursday evening, when he received a hearty welcome from all present.

Mrs Charles J Coster received her friends the first three days of this week. She wore a gown of green shot silk and was assisted by her sister, Miss Warner.

Mr and Mrs Coster left yesterday for Rothesay, where they will spend the remainder of the summer.

Mrs Harrison Kinnear also received this week. Her dress was electric blue bengaline. Miss Annie Hammell assisted her.

Dr. Frank Scovil left for his home, Brighton, England, this week.

Mrs Brown, who arrived from New York this week, is the guest of her sister, Mrs. Charles Scammell, Leinster street.

Mr Wm Berton is very seriously ill at the residence of his son Mr George K Berton, Hazen street. His son Dr Dennie Berton of London, Eng, is expected in St John next week.

Judge Tuck and family removed this week to their residence, corner of Wentworth and Orange streets.

H M S "Blake" is expected to arrive in St John, early next month. This will be good news to the young people as a Man of War always means a round of society in fashionable circles.

TERPSICHORE.

Mr. J. F. Stevenson, and Miss Stevenson of St. Andrews are visiting St. John this week.

Miss S. E. Watson, who has been in Columbus, Georgia, for the past winter, has returned to spend the summer at home.

Intelligence has been received here of the death of Major J. S. Hay, of St. Helena, California, for many years a well known journalist of St. John, and a brother of Mr. T. L. Hay, and Mr. G. U. Hay of this city.

Mr. William Clarke has returned home from a visit to Boston.

Mr. J. Erving, has been visiting Charlottetown, P. E. I.

Messrs William and E. G. Kaye, have built a cottage at the Park, Rothesay, to which they intend shortly removing for the rest of the summer,

Mr and Mrs C E Hilliard have been visiting Bangor.

Mr B R Macauley left New York, last week for England, by the steamer Teutonic.

Mrs Walter Rowan of Ottawa has been visiting friends in St John.

Captain Thomas Haley has arrived in St. John from New York and intends remaining at home for some time.

Miss Lulu Peters, daughter of Mr. T. Sherman Peters, of Gagetown, is here. She is the guest of Mrs, J. Russell Armstrong.

Mr. Donald Carmichael left last week for Yarmouth, N S.

A yachting party consisting of Messrs. McMillan, Percy W. Thomson, Murray B. Olive, Robert Livingstone Johnstone, Walter C Gilbert, Joseph Rannie and Walter Foster, left on Saturday in Mr. Robert Thomson's yacht "Kaiser," for a cruise of two weeks on the St. John river.

Mrs J Gardiner Taylor and her family are summering at Westfield.

Messrs Simeon Jones and Charles N. Skinner have been enjoying a fishing expedition to Grand Falls, Nepisiquit.

Mrs. G. F. Harding and her daughter, and Mrs. J, Henry Leonard left on Monday morning to spend a fortnight at "Islay" Weymouth.

Mr. and Mrs. James Jack have been visiting at "the Willows" Kennebeccasis.

Dr. and Mrs Howard Jones, of Windsor, N. S., have returned from their wedding tour, and are the guests of Senator Boyd, Queen Square.

Mr. George A Knodell, who has been for some time confined to the house, through illness, is now able to be out again.

Miss White, of Ottawa, is spending some weeks at the Bay Shore.

Mr. A. Kirkpatrick, has been visiting Montreal.

Mr. John McCarthy, who has been absent in Colorado for the last fourteen years, is making a visit here to his father, Mr. Charles McCarthy, and his friends will be glad to learn that he is now one of Denver's most successful merchants; he intends spending a month with his family in St. John.

Mr. W. McMann, has been making a visit to Newcastle Creek, Queens county.

Mrs. Groulund, has been visiting her mother, Mrs. Shenton, in this city Last week Mrs. Groulund's little daughter was baptized by her grandfather, Rev. Mr. Shenton, receiving the name of Vega Mathilde.

Rev. Monsignor Connolley has been making a stay at St. Stephen.

The old friends of Dr. Henry C. Preston, were grieved to hear of his death, which occurred on the 13th inst, at his residence Sewell street, the result of paralysis. Dr. Preston came to St. John from Providence, Rhode Island, and for a number of years had a large and lucrative practice here, being a very skilful physician. He leaves a widow and one daughter, also five sons, two of whom reside here.

Mr. Butcher has been making a visit to St. Andrews..

Senator Glasier was in town a few days ago.

Rev I N Parker, with his wife and family, have gone to Nashwaak, where they intend residing in future. During their stay in St. John they made many warm friends, who much regret their departure.

Mr A. O. Macrae, son of Rev Dr Macrae, has lately resigned his position as teacher of mathematics at Pictou Academy, and intends returning to St. John, where he will study law.

Mr Clark Bell of New York, is the guest here of Judge Palmer, Queen Square. Both gentlemen will leave this week, on a fishing tour on the northern waters.

Mrs Medley, widow of the Metropolitan, was in town a few days ago, en route for a stay in St. Andrews.

Mr James Straton has been enjoying a trip to the Tobique Valley this week.

Hon David McLellau, accompanied by Messrs J G Stevens, Jr, and M A Finn, have gone to Pokemiouche, on a fishing excursion.

Lieut Colonel and Mrs Maunsell spent Tuesday in St John, on their way to Prince Edward Island.

DELTA.

Mrs. Masson of Boston, is the guest of her mother Mrs. Sinclair, Waterloo street.

Messrs. H. Piersal, and F. Bower of Philadelphia, who have been fishing for several weeks at Lock Lomond, left by the C. P. R., Sunday evening for home.

Mr Wm. Craig of Quebec, who has been here for some time visiting, returned home Tuesday afternoon.

The Misses Gertrude and Lizzie Thomas, left last Monday for Boston, where they will visit friends. Miss Lizzie is not likely to return.

Miss Florrie Drake left Friday for Oromocto, where she will be the guest of her friend, Miss Esterbrooks.

Mr and Mrs Masters and their little daughter, May, of Boston, are the guests of Mrs. Craig Mecklenburg street.

Mrs Gilchrist, and Miss Edith Drake returned home from Fredericton Monday.

Mr Arthur Kerr has returned home from Nova Scotia.

Mr. H. Simonds of Toronto, spent this week in the city.

Mr. and Mrs. J. W. Carter of New York, spent part of this week in the city.

Mrs Joseph Taylor, accompanied by her little daughter, Maggie, are spending a few days at Wickham.

Miss Nellie McGowan spent last Sunday in the city.

Congratulations to Mr and Mrs Selfridge on the arrival of a little stranger.

Mr Frank McIntyre, who has been spending his holidays up river returned home last week very much improved in health.

Mr and Mrs A. G. Beck of Boston, were in the city this week.

The funeral of Dr Henry C Preston took place from his late residence, Sewell street, Saturday afternoon. The remains were conveyed from the house to the Mission chuach, where the funeral service was conducted by Rev. Dr. Williams. Among many floral tributes was a crescent of pink and white roses; stephenatis and ferns; a large sheaf of wheat, roses and ferns tied with white ribbon. The attendance was very large. Among those who attended the funeral were many of the leading physicians of the city. The remains were interred in the Rural cemetery. The pall bearers were Messrs. Joseph Scammel, Charles F. Kinnear, Robert M. Cruikshank, James Gilbert, Clarance Ward and Captain Robert Moran.

Mr. Robert Mitchell is spending a few days with friends at Brookville.

Mr Robert Cruikshank left this week on an extended trip through the United States and Ontario.

Mr George Younger, of Moncton, spent Wednesday and Thursday in the city

Mr Chip Olive returned home last week.

The Misses Kitty and Annie Miller, left Wednesday afternoon for Hampton, where they will spend their vacation.

Miss Nellie Gunn was able to be out this week.

Mr Isaac B Murray will leave next week for Boston.

Mr Arthur Minudie is now able to be out.

Messrs William Robertson, Duncan Robertson, and Harry McBeath are spending their vacation of two weeks at the Willows.

Mrs Edward Stephenson is visiting her home Salmon River.

Rev. George Bruce who has been attending the meeting of the presbyterian Synod at Brantford, Ontario, returned home Friday.

Rev George M Young who has been assistant in Centenary church for some time past left for Upper Kent, last Friday, where he will take charge of the methodist church there.

Miss Edith Anderson left Wednesday morning for Boston, where she will join her brother, Arthur, in a trip to the World's Fair, Chicago.

Mrs Isaac Thompson and her father returned home from Fredericton last Monday. Mr. Thompson is slightly improved.

Messrs W Malcolm, McKay, and Fred E Sayre left Tuesday on a fishing expedition.

Mr. John Montgomery is visiting his home, Dalhousie.

Rev. J W Clarke, pastor of Waterloo street free baptist church, is enjoying a three weeks vacation at Tracy's Mills, Carleton County.

ERMINIE.

Miss Hatheway, who has been travelling abroad during the past fifteen months, will arrive home by English mail train on Sunday.

Mrs George E Day and children are spending the summer at the head of Belleisle Bay.

Mr. William Andrews, accompanied by her daughter Lottie of New York, is visiting St. John, the guest of her sister, Mrs. Coles, Garden street.

Mr Wm B Marten of this city, spent last Sunday at Petitcodiac, arriving home Monday morning.

Mr Marten left Wednesday morning for Houlton, Maine, for a week or ten days' vacation.

Messrs P B Holman, A P Paterson, M A Henderson and George O Pheasant, who have been touring through New Brunswick on their cycles, arrived home on the 16th inst., they rode as far north as Metapedia river, Quebec, and were delighted with the magnificent scenery to be seen all along that river.

Willie Hopper, Guy Johnston and Walter Golding, accompanied by their friend Eddie Munn, of Holyoke, Mass, left on Saturday to spend two weeks in St Martins.

Mr James Isbister and wife and Mr O R S Isbister and daughter, Miss Edna, of Boston, are making their annual visits to friends in this city and up the St John river.

Miss Ida Rootes will leave on Monday to visit her aunt, Mrs Hugh Davis, Woodstock.

Miss Louisa Stamers, who left St John last fall to accept a position as nurse in one of the Boston hospitals, returned home on Friday of last week and will spend this week in Bear River, N S, making a short visit to St John, en route to Boston. Miss Stamers came to this city an entire stranger some three years ago and during that time she has won many friends who wish her every success in the vocation she has chosen.

Miss Mary Makin, of Boston, is on a visit to her friends in this city.

Miss Kate McFartland will spend her vacation in Halifax, and leaves for that city on Monday next.

Mrs Joseph Heath and child, of Brooklyn, N. Y., are visiting St. John, and are the guests of Mr E E Fraser, 37 Peters street.

Mr and Mrs S B Bustin have returned from their wedding trip and are now residing on Cedar street, North End. Mrs. Bustin will receive her friends on Monday, Tuesday and Wednesday of next week.

ARGUS.

St. John.—North End.

Miss Regina Murphy, of Yarmouth, was in the city a few days this week on her way to Quebec.

Miss Minnie Stevenson, of St. Stephen is the guest of Miss Nettie Harrison, High street.

Mr. Henry Maher and his daughter, Miss Maher, are spending a few days at Henry Lake, St. Martins.

Friends will be pleased to learn that Miss Gracie Rowan has fully recovered from her recent attack of illness.

The Misses Williams, of High street, are rusticating at Chapel Grove.

Miss Reynolds, of Boston, is the guest of Mrs. F. Fiewelling.

Mr. and Mrs. T. Hilyard and party will leave shortly for a fortnight's cruise along the St. John river.

Dr. J. E. March left on Tuesday on the new yacht, the guest of Dr. Morrison. He will attend the Medical meeting in Fredericton next week.

Miss Lottie Andrews, of Staten Island, N. Y. is the guest of her cousin, Miss Edith Cole.

Mr. William Scott, of Boston, is the guest of Mrs. Campbell, Simmond street.

Miss Millett, of Wright street, spent a few days in St. Stephen this week.

Mrs. Kane, of Portland street, is spending a few weeks at the Willows.

Miss McDonald, of Boston, is the guest of Mrs. McCann, Main street.

Miss Lillian Estey, of Fredericton, is the guest of Miss Waring, of Indiantown.

Miss Josie Watts, of New York, is the guest of the Misses Hall, Waterloo street.

Mrs. Reardon, an estimable old lady, passed away last week and was buried on Sunday. She was the mother of Mrs. A. Kennedy.

Mr. John Eagles will be married this evening. He and his bride will take up their residence in Ald. L. Chesley's house, Douglas Ave., on their return from their honeymoon which will last about a fortnight.

PEANUTS.

On Saturday last Mrs. W L and Miss Beatrice Waring gave a delightful picnic in honour of their

[Continued on eighth page.]

MACAULAY BROS. & CO.,
65 to 69 King Street.

CRAVENETTES, DRESS COSTUMES and CLOAK SERGES

Are the best WATERPROOF ALL-WOOL SERGES (fine make) produced. Every piece and every yard stamped "CRAVENETTE." Ask for them and have no other. They are Fashionable, Durable, Light in Weight, Perfect in Wear for all climates.

MANY NOVELTIES

have been added to our Dress Goods Department for Mid-Summer trade. Write for sample.

MACAULAY BROTHERS & COMPANY.

Get the Most FOR YOUR MONEY.

Quality amounts to little unless the price be fair;
Low prices are not bargains unless quality is there.

Right To The Point.

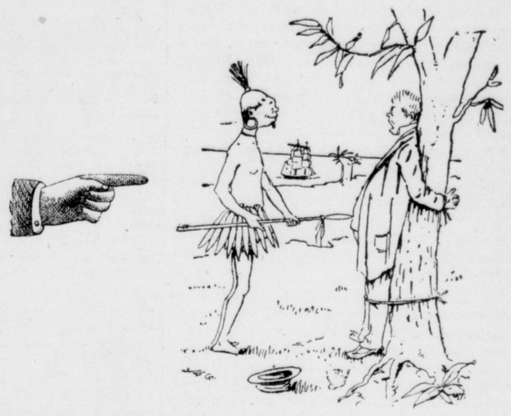

Satisfaction in Style and Assortment, satisfaction is Quality and price—these are yours at

MITCHELL'S SHOE STORE,
61 CHARLOTTE STREET.

A. GILMOUR,
TAILOR,
72 Germain Street.

For Summer Wear.
LIGHT TWEED SUITINGS,
SERGE SUITINGS,
LIGHT TROUSERINGS,
LIGHT VESTINGS.
Order Now.

—AMERICAN HAIR STORE.—
—87 CHARLOTTE STREET, ST. JOHN N. B.—
J. W. RAMSDELL, Proprietor.

HAIR GOODS of every description.
Ladies' and Gents' WIGS.
HALF WIGS.
QUARTER WIGS.
FRENCH FRONTS.
WATER WAVES.
TOUPEE'S.
BRAIDS.
BANGS.
FRIZZES.
&c., &c., &c.

OUR STOCK OF FRENCH PERFUMES, TOILET WATERS AND FACE POWERS are now complete in the Following Lines:

Peau d' Espagne,
A L' Iris Blanc,
Vera-Violetta.
Lilas Blanc,
Paris-Caprice.
L'Amaryllis du Japan,
Crab Apple Blossoms,
Violettes de Parme,
Heliotrope Blanc,
Cuir de Russie.

CURLING IRONS from 3 cts. to 75 cts.
WAVING IRONS from 15 cts. to $2.50.
Parisian Novelties in ORNAMENTAL HAIR PINS.
BROOCHES.
STICK PINS.
PURSES.
HAIR BRUSHES.
DRESSING COMBS.
TOOTH BRUSHES.
TOOTH POWDERS
&c., &c., &c.

SUGAR C. HAMS, | ROLL BACON. | **John Hopkins,** 186 Union St.

We're Selling the balance of our Wool Challies at 28c. a yard that were 40c. and 45c. A few Black grounds among them. 3 good months yet that they can be worn.

DANIEL & ROBERTSON,
LONDON HOUSE RETAIL, - St. John.