SOCIAL AND PERSONAL.

(For Additional Society News See Fifth and Eighth Pages.)

HALIFAX NOTES.

Progress is for sale in Halifax at the following places:

Knowles' Book Store,	24 George street
Morton & Co.,	Barrington street
Clifford Smith,	111 Hollis street
Hattie & Mylius,	Morris street
Connolly's Book Store,	George street
Buckley's Drug Store,	Spring Garden Road
Powers' Drug Store,	Opp. I. C. R. Depot
F. J. Griffin,	17 Jacob street
Canada News Co.,	Railway depot
Knight & Co.,	Granville street
F. J. Horneman	Spring Garden Road
W. E. Hebb,	139 Hollis street
N. Sarre & Son	George Street
H. Silver,	Dartmouth, N.S.
J. W. Allen	Dartmouth, N.S.

Capt. and Mrs. Hartley arrived from England by the Parisian last Monday and are being warmly welcomed by many friends, as both are extremely popular.

Capt. Kent, who was formerly in the garrison here, is to return to Halifax shortly. Capt. Kent, it will be remembered, married a Miss Tiffany, of Boston.

Colonel Anstruther, R. A., and Colonel Shannon of the commissariat department, left by the Mongolian on Saturday last for England, for a few months on leave of absence. Many friends will wish them a pleasant trip.

Tickets for the Easter ball are selling very rapidly, as a public subscription ball is somewhat of a novelty for Halifax. Everybody one speaks to seems to have purchased a ticket—so no doubt the attendance will be very large.

"Jane" is among the comedies which has been one of the great successes of the day. Its long and enthusiastic run in Paris, London, New York and other large cities assures for it success and crowded houses in other places. It is to be given in the academy shortly by the Norcross company.

The C. M. B. A. branches of this city are bound not to be behind other places in the matter of amusements; their programme includes an at home on April 24th and a picnic on June 24th.

Rev. D. M. Gordon is being congratulated by his friends upon the fact that he has had the degree of doctor of divinity conferred upon him by his alma mater—Glasgow university. After ministering in some of the most influential presbyterian churches in Canada Dr. Gordon accepted a call to St. Andrew's church seven years ago, and last fall he was the choice of the synod for the professorship of systematic theology in the Halifax presbyterian college.

Mr. F. Blake Crofton sailed for Liverpool Monday night by the Halifax City.

The Labrador had among her passengers for Liverpool this week, Mr. and Mrs. R. Borrodaile Hon. Miss Colborn, Mrs. Stopford and Master Stopford.

Stainers "Crucifixion" at St. Luke's cathedral the other evening was sung in an excellent manner and speaks volumes for Mr Gatward's work. The bishop gave a very touching address which lent additional interest to the affair.

Society has been very quiet of late and will continue so until after Easter. The only dissipations, have been small dinners and teas.

The Lieutenant-Governor and Mrs. and Miss Daley will be away until Easter week, and the General and Mrs. Montgomery-Moore leave for England about the middle of the month and Mrs. Montgomery-Moore has not been enjoying the best of health lately and will doubtless be glad of the rest and change which such a trip will bring. It is nearly two years since the Montgomery-Moores arrived here and in that time they have won a great deal of popularity.

The bishop was one of the arrivals by the Parisian and has been welcomed back very heartily. He gave two addresses recently at the midday services at St. Luke's and still continue to do so next week. Mrs. Courtney still remains in New York but will return in a week or two.

The display of flowers in the various conservataries is especially good this year and I understand that the decorations will be on a more elaborate scale than usual, although great interest is always taken in Easter decorations in Halifax.

Capt. and Mrs. Hartly are staying at the Waverly, where Mrs. Hartly assisted by her bridesmaid will receive her guests. While in England Mr. and Mrs. Hartly paid a brief visit to Sir. John and Miss Ross. A small dinner was given for the strangers on Tuesday of last week and I hear of this and grander entertainments to be given in their honor after Easter.

The subscribers to the private afternoons had an extra day on Tuesday which will be the last one of the season. Admission was charged as the regular season finished on Friday last, and the band was there as usual. It was not very exciting, however, nor was there a very large number of persons skating for by April the rink loses its charm even for the most enthusiastic skaters who have begun to pine for new amusements. There was some talk of a rink party on Saturday night but it did not materialize. There have been only three rink parties this winter two by the King's regiment and one by the civilian subscribers to the private days. A rink party is an expensive luxury and looks a very inane way of entertaining. The rink has been very cheerful this year: there were plenty of skating people and a great deal of dancing; the number of spectators was also larger than usual. Indeed all the arrangements were good and the late season has been most successful.

April 10.—The daily papers are filled with letters on the merits and demerits of the two candidates for the mayoralty. Of course as in all elections both sides are confident that they will be successful. Women may now vote and some seem most keen to do so, while a great many more are most opposed to it.

There have been many amusing stories told about the different receptions the lady canvassers have met with. If you will not allow yourself to be persuaded by these energetic ladies, you are told that by not giving your vote for Mr. MacIntosh, you not only lose a chance for a lifetime, but you are fighting against the cause of temperance and leading your sons and brothers, to say nothing of other people's brothers, on the road to ruin. It must be the perversity of human nature but I felt as I closed the door after the lady who came to secure my vote, that I would at once vote for the gentleman she so greatly abused, if by some weakness of intellect I so far forgot myself as to vote at all.

It being "Holy Week" there is of course nothing in the way of society news.

The Bishop has been very busy since his return He has given the morning addresses at St. Luke's. On Sunday last he had two confirmations, one at St. George's and the other in Dartmouth.

The flowers in the churches will be most beautiful judging from the display at the Nova Scotia nursery, easter lilies, callas, tulips and all manner of white flowers are in abundance.

I will have the Orpheus concert which comes off on Easter Tuesday, to write about next week as well as the Charity ball on the following night. The tickets have sold very well so far and all things promise for a very good dance.

Dr. Somers is a prisoner just at present, a severe attack of influenza confining him to the house for some time past. His friends hope soon to see him out again.

The Rosa d'Erina recital in the Brunswick street methodist church was a great triumph for the sweet singer; the audience was large and appreciatvie and Rosa was at her best, which is saying a great deal. I hear that Mme. d'Erina is to repeat the recital in the same church Easter Monday night.

Mr. R. J. Sweet will leave for Bermuda on Monday next for the benefit of his health. His friends will be glad to know that he is again able to travel after his recent illness.

Messrs. John G. and Robert Bauld left this week on a trip around the world. They intend making short stays in Montreal and Toronto, after which they will proceed to Winnipeg across the prairies; they leave Vancouver on April 22. Mr. John Bauld, who is a Lieutenant of the 66th P. L. F. was entertained the evening before he left by the members of the City Club and by his brother officers. Both young men will have the good wishes of a host of friends for a very pleasant safe journey.

Mr. and Mrs. R. W. Fraser left by C. P. R. Tuesday morning for New York to be present at the marriage of their niece, Miss Fraser to the Rev. Nathan A. Seagle, curate of St. Thomas church (episcopal), in that city; the marriage takes place on Easter morning.

Mrs. Wm. Robertson and Mrs. Willoughby Anderson were passengers by the Labrador for England on Saturday last.

Rev. Thomas Fowler, the pastor of St. Matthews church, has gone on a visit to New York.

Mr. Wm. Duffus leaves for New York on Saturday and will take the S. S. Lucania on the following Saturday for England, to bring home his wife and family, who have been there for some time.

J. F. Stairs M. P., is at present enjoying a visit to Montreal.

There are to be some amateur theatricals in Dartmouth on Thursday week. The pieces to be given are "Naval Engagements" and "Sara's Young Man." Mr. and Mrs. Creighton and Mr. and Mrs. Foster are in the cast.

Sergt. Major and Mrs. Dorman have taken a cottage across the Arm and are moving there the end of the month. The Arm seems to grow more popular each summer as a place of residence, and certainly no lovelier spot could be found.

Mrs Stopford and her little daughter were here for a few days last week staying with Miss Kenny at "Thornvale," she left on Saturday for England.

Mr. and Mrs. R. Borradaile left in the same boat. Mrs. Borradaile has been an invalid for some time, and it is greatly hoped that the change may do her good.

Mrs. Wallace Graham is closing her house again this summer much to the disappointment of her friends, as she is going away to the country.

Mrs. Waldron returned in the "Alpha." She has been spending a month in Bermuda with Lady Hopkins.

The Rev. A. J. and Mrs. Townshend are coming to pay Mr. and Mrs. William Stairs a visit. They have both many friends here who will be delighted to welcome them back again. Martha.

YARMOUTH.

(Progress is for sale in Yarmouth at the stores of E. J Vickery, Thomson, & Co. and J. A. Craig.

April 8.—Among the social events of the past fortnight was a dance given by Mrs. F. C. Gardner for her daughter, Miss Nellie Gardner, on Friday last. Among those present were Mr. and Mrs. H. Killam, Mr and Mrs. W. F. Kempton, Mr. and Mrs. W. R. Wetmore, Misses Dora Munro, Florence Brown, Gardner, the Misses Gardner, Josie Cann, Susie Bown, L. Killam, Carrie Killam, Agnes Jolley, Lennie Wyman, Gwen Lovitt, I. Webster, Cummings, Kate Christie, Nellie Crowell, Eva Johnson, Grace Horton, Katie Burrill, Eva Robbins. Messrs. S. McLaughlin, I. A. Lovitt, Charles Munro, F. Porter, Charles F. Brown, R. Hatfield, E. S Fraser. Charles Allen, Frank Killam A. Eakins, R. Wymar, I. Hatfield, Fred Ryerson, Harold Crowell, Blake Burrill, E. Spinney, F. Ferguson, Arthur Stoneman.

Miss Munro wore a very pretty gown of golden brown silk with lace trimmings.

Miss Eva Johnson, pink silk with trimmings of chiffon.

Miss Lennie Wyman, lemon yellow cashmere, ribbon trimmings.

Miss Kate Christie, yellow cloth, ribbon trimmings

Miss Agnes Jolley, light figured silk.

Miss Florence Brown, a very handsome dress of dark brown velvet and silk.

Miss Mary Gardner, lavender crepon trimmed with handsome point lace.

Miss Josie Cann, black velvet with silver ornaments.

Miss Grace Horton, white corded silk trimmed with point lace.

Miss Lydia Killam, lavender cashmere.

Miss Nellie Crowell, Nile green silk and Spanish lace.

Miss Cummings, pale blue silk.

Miss Kate Burrill, peach colored silk.

Miss Georgie Gardner, light brown silk.

Mrs. W. G. Stopford and daughter left on Wednesday for Halifax, where they will shortly sail for England.

The many friends of Mr. Wm. F. Fraser will be pleased to hear of his appointment to the managership of the Maritime Express Co., but will regret that this will occasion his removal to Halifax. Mr. Fraser has been in Yarmouth a number of years and was a great favorite.

Mrs. James L. Lovitt and daughter left on Saturday last for Boston, where they will remain some weeks.

NEW GLASGOW.

(Progress is for sale in New Glasgow by A. O. Prichard and H. H. Henderson.)

April 10.—On Thursday evening a very enjoyable "At Home" which was attended by a number of fashionable folk, was given by Miss Jennie Fraser, west side. The usual amusements, viz., cards and dancing were indulged in and a most enjoyable evening was spent. Miss Hattie Lawrence, of Cape Breton, the guest of the evening, looked very pretty in a gown of white lawn with white lace and flowers Other pretty gowns observed were those of Miss Gene Mitchell, who wore a very pretty pink Swiss muslin with lace ribbon and roses.

Miss Jet McColl, dark figured challie with red silk.

Miss Eva Grant, costume of grey with pink silk.

Miss Easter Eastwood, cream cashmere with moss green lace and flowers.

Miss Annie Graham, scarlet cashmere with black chiffon.

Miss Ray Ross, cream cashmere with lace, satin ribbon and flowers.

Miss Isabel Graham, pale blue silk with overdress of black net.

Miss Sue McGregor, very handsome gown of helitrope crepon, with flowers.

Miss Isabel McKay, white cashmere with satin ribbon and roses.

Miss Matilda Bent, electric blue silk with trimmings of point lace.

Miss Gertrude Douglas, cream cashmere with cream satin ribbon and roses.

Miss J. Wymess Fraser pink Swiss muslin with corsage bouquet of white carnations.

Miss Ella Bowman, in cream with swansdowne and smilax.

Miss Laura McNeil, red silk with point lace.

Miss Addie Bent, figured cashmere with yellow satin.

Among the gentlemen present were Messrs. D. Saloan, A. G. McRae, Basil Bell, Jack Grant, A. D. Grant, Ernest Lord, John W. Grant, Harry McDonald, Hedley Musgrave, George Fraser, W. H. Torry, Mr. S. J. Howe, Mr. A. J. Bowman and G. Jackson.

Miss Annie McMillen, of Antigonish, is the guest of her sister, Mrs. J. Fred McDonald.

Miss Sadie Walker is visiting friends in Toronto.

Mr. W. Moore, accompanied by his sister, Mrs. Henry Townsend, and Master Jack left on Thursday for Kingston, Ont., where Mrs. Townsend will spend a few months visiting home-friends.

Miss Maggie Thompson, of Sydney, is being entertained by Mr. and Mrs. George McDougall, at Orian farm.

Mr. and Mrs. James Vooght, of North Sydney, who have been the guest of Mr. and Mrs. Harvey Graham during the past week, returned home on Tuesday.

Mr. Young, of Sydney, was in town for a few days last week, the guest of Mr. and Mrs. G. Forest McKay.

Mrs. J. Mariner Smith and Miss Sue, of Margarie, who have been the guests of Mr. and Mrs. Simon A. Fraser for a few weeks, returned home on Monday.

The social given by the Y. P. S. E. in connection with the new St. Andrew's church on Monday evening proved to be a marked success. Besides a variety of games provided for the amusement of the guests, a reading by Miss J. Wymess Fraser given in her usual pleasing style and a selection by the new St. Andrews quartette added greatly to the evenings enjoyment.

Mrs Forbes, of Sydney, is the guest of Mr. and Mrs. G Forest McKay.

Miss Helen Walker has returned from a very pleasant two months' visit in Boston.

Cards are out for an at home to be given by Mr. and Miss Redpath, on Friday evening.

A large number of our young folk are anticipating an at home to be given in Bells' hall on Tuesday next by a few of our flourishing young bachelors. I am afraid to go into details this week but think I can promise a full account in my next. Willie.

WINDSOR.

(Progress is for sale in Windsor at Knowles, Bookstore and by F. W. Dakin.)

Mrs. F. W. Ryan gave a five o'clock tea on Friday for her sister in-law, Mrs. Trites.

Congratulations are in order to Mr. and Mrs Carner on the arrival of a son.

Mr. Wm. Curry and Mr. John M. Smith are back from New York.

Mr. J. W. Curry returned from Boston on Monday.

Mrs. Chas. Wilcox left for Quebec on Tuesday to attend the funeral of her father, Mr. Thom, whose death occurred quite suddenly on Monday.

Miss Belle Ceandall has returned from her visit to Wolfville.

Mr. Milledge Shaw was in town last week.

Miss Weeks, of Brooklyn, spent a few days in town last week, the guest of Mrs Ouseley.

Mr. E N. Dimock has returned from New York

Mr. R T. Leckie was in town on Friday.

Mrs Russell and Miss Garvie have gone to New Glasgow to spend Easter week.

Mrs. Trites, of Sussex, N. B. is visiting her brother, Dr. W. Ryan.

Mrs. A. W. Redden and son, of Halifax, have been spending some weeks with her father Mr. Keith.

Mrs. Wesley Dimock, of Lunenburg, is in Windsor.

Messrs. Donald and Alexander Keith, of the firm of Gordon and Keith, Halifax, Mr. A. W. Redden and Mr. Little, were in town last week attending the funeral of the late Mrs. John Keith.

The Choral society intend giving a concert in Reform club hall, on Tuesday evening, April 16th.

ANNAPOLIS ROYAL.

April 11.—Miss Barr has returned from Halifax, and is the guest of Mrs. J. J. Ritchie.

We regret to hear that Miss Effie Savory is still very ill.

Miss McCormick, of Bridgetown, is spending a few days in Annapolis.

Mrs. Owen Nagle's, of Halifax, and her daughter Alice are the guests of Mrs. J. M. Owen.

On Tuesday evening Mrs. W. M. deBlois gave a very pleasant whist party. Those present were Mrs. Robinson, Mrs. J. J. Ritchie, Miss Filnee, Miss Mamie Tibbitts, Miss Blanche Tibbitts, Messrs E. McCormick, M. Alcorn, Dr. Robinson, D. Rugges, C. McCormick and L. Whitman.

Mrs James J. Ritchie left for Philadelphia on Wednesday to remain until after Easter with her sister, Mrs. Baker.

Miss Edith Corbitt and Miss Maggie Leavitt spen Tuesday in Digby.

Mrs. W. M. deBlois gave a very pleasant five o'clock tea Friday afternoon.

Mrs. F. W. Harris gave a small but very pleasant whist party on Friday evening.

Miss Annie Dargie and Miss Nellie Runciman went to St. John on Saturday.

Mrs. Reg Miller went to St. John on Saturday to visit relations.

I am glad to hear that Miss Alice Harris is recovering slowly after her severe illness

Mr. George Mitchell is home from Rothesay on his holidays and is the guest of Mrs. J. J. Ritchie.

Mr. Lawrence Mitchell, of Maitland, is spending a few days in Annapolis.

Miss Filluel is the guest of Mrs. de'Blois.

Invitations are out for some small parties next week.

Miss Alice and Master Harry Strothard were "At Home" to a number of their young friends on Tuesday.

Miss Mary Buckler goes to Boston this week for a lengthy visit.

Mrs. F Newcombe of Kentville was the guest of Mrs. Malcolm "Hawthorn villa" Wednesday and Thursday of last week.

Miss Belle McLaughlin returned on Monday after several weeks spent very pleasantly in Halifax.

The Annapolis friends of Rev. M. Bellis of Clementsport, whose heath has been in a very critical state are glad to hear that he is convalescent.

I regret the contemplated departure of Mr. Geo. McLaughlin and family. Mr. McLaughlin intends starting a dry goods business in one of our sister towns.

Miss McCarthy, of Kentville, arrived on Monday to take charge of the new millinery rooms lately opened here by Miss Davis.

Dr. Thomson, of Yarmouth, spent last week with us.

Quite a number of our gay young people intend going to Bridgetown on Tuesday next to attend the "at home" given by the Quadrille club.

BRIDGETOWN.

(Progress is for Sale in Bridgetown by Miss B. Emerson.)

April 10.—Invitations are out for a ball to be held in the court house on the 16th.

Mrs. Ingles, of Winnipeg, arrived on Wednesday and is the guest of her parents, Mr. and Mrs. F. C. Harris.

Mr. Tabor was in town for a few days last week.

Mr. Leckie, of Middleton. was in town on Tuesday.

Mrs. Smith, of Shubenacadie, is the guest of her daughter, Mrs. R. S. Whedden.

Mrs. Langille and Mrs. Crowe, of Annapolis, spent a few days in town, the guests of Mrs. R. A. Crowe.

Mr. Bowles, of Waterville, spent Thursday and Friday in town, the guest of Mr. and Mrs. Washington Chesley.

Miss Georgie Bath, of Granville, is visiting friends in Bridgewater

Miss Lillie Fowler entertained a number of her friend on Thursday evening.

Mr. Wallace Fowler who has been spending the winter in Winnipeg, arrived home last week.

Mrs. Emily and Bessie Ervin, who have been attending the Church School at Windsor, arrived home on Monday to spend the Easter holidays with their parents.

BRIDGEWATER.

April 9.—Mr. and Mrs. J. B. Patillo spent a few days in St. John last week.

Mrs. DesBrisay has returned from Halifax, accompanied by her niece, Miss Mabel Robertson.

Miss Ethel Patilo left for Truro last Thursday where she will spend three or four months with her brother, Mr. I. S. Patilo. Miss Patilo will be much missed by her many friends.

Mr. Ralph Keefer has returned from Halifax, where he has been studying law. Mr. Keefer is now an LL. B. We wish him much luck in the profession he has chosen.

The Buttercup whist club held its last meeting at Mrs. D. Stewart's on Tuesday last. All who were present enjoyed themselves immensely. Prizes were given to the two ladies and two gentlemen who had won the greatest number of games during the season. The fortunate recipients were Miss Hat Taylor, a pretty cream feather fan; Miss Nan Taylor, a bottle of perfume; Mr. V. J. Patton, a pretty set of gold sleeve links, and J. G. Christie, a handsome penknife.

Miss Daisy Farrell left this morning for her home in Halifax.

Miss Georgie Bath, of Bridgetown, is staying for a few days with Mrs. C. A. Foster.

A number of the young folks spent a very pleasant time at Mrs. Foster's last Friday evening. About thirty were present and they all enjoyed themselves.

Dr. Fales has returned from Boston where he has been spending the winter.

Miss F. Rugeles, of Lunenbury, is visiting her aunt, Mrs. W. H. Owen.

TRURO.

[Progress is for sale in Truro by Mr. G. O. Fulton and D. H. Smith & Co.]

April 10.—Last week was not truly Lenten in its quiet, there being quite a coterie of small dinner parties besides one or two impromptu dances.

Mrs. Geo. Donkin's dinner party on Wednesday evening was a small but very congenial one to meet Judge J. V. Chipman. Those present were Mr. and Mrs. Bligh, Mr. and Mrs. Black and Mr. and Mrs. Geo. Nelson.

Mrs. Bligh followed on Friday evening entertaining a few friends in honor of her husband's new business partner Mr. J. L. Johnson, who has recently arrived from Fredericton N. B. Those present were Mr. and Mrs. H. F. Harding, Mr. and Mrs. Gourly, Mr. and Mrs. Geo. Donkin, Mrs. Vernon; cards, progressive whist, and excellent music, both vocal and instrumental completed a most pleasant evening.

Dr. and Mrs. McKay, Mr. and Mrs. S. E. Gourley, Mr. and Mrs. Geo. Donkin, with the house party, composed a small dinner party, at Mrs. Thos. McKay', on Saturday evening last.

Last Wednesday evening, Mrs. John Boomer gave a very charming carpet dance to a number of young people, who all enjoyed a very pleasant evening, Mrs. Boomer is, herself, such a charming and affable hostess.

On the same evening Mrs. R. J. Turner, gave an impromptu dance, which was thoroughly enjoyed by all present.

Mrs. Smith, wife of Dr. Smith, of Mt. Allison university, who has been visiting friends here for some months, leaves tomorrow for her home in Sackville. Mrs. Smith is accompanied by her two sons, Messrs. A. C. and A. V. Smith, of the Merchants' and Halifax banks, who will spend the Easter recess among home friends.

Mr. Lewis Bradshaw left last week for Toronto, where he takes a position in one of the banks there.

Mr. Bradshaw's many friends here, while regretting his removal from their midst, wish him every success in his new field of labor.

Masters Jack and Dave Muir are home from their school at Rothesay for the Easter holidays.

The Truro cycle club has been uniformly organized with a full code of tenets and bye-laws, and with Mr. W. A. Fitch as captain, elected over Messrs. W. Smith and C. A. Armstrong by an over whelming majority of four. Mr. A. C. Patterson, president, Mr. R. H. Tremaine, vice-president, Mr. F. L. Murray secretary-treasurer.

Mrs. J. H. McKay gave quite a large dance on Thursday evening last, in honor of Miss Tabor. Among those present were: Mr. and Mrs. S. E Gourley, Mr. and Mrs. W. R. Campbell, Mrs. Geo. Blair, Miss McKay, Miss Yorston, Miss Snook, Miss Lilla Snook, Miss McLeod, Miss Bligh, Miss Winnie Bligh, Miss Bigelowe, Messrs. W. Yorston, W. A. Fitch, W. J. Bowers, A. Grahame, Geo. Hall, E. Corbett, and H. Bigelowe. Mrs. McKay received in a black velvet gown, with guimpe of pink silk, most of the ladies were in pretty evening waists and dark skirts. Mrs. Gourley wore a very pretty challie frock much beflowered in pale green and delicate pink, Miss McKay looked well in a dark skirt, with directoire coat of black satin.

Mrs. Daniel O'Day, New York, paid a flying visit home this week arriving here Friday night and leaving for home on Monday. She was accompanied by her brother, Mr. Lyman Page, who remains for a visit with home friends. Mr. and Mrs. O'Day and family sail immediately after Easter for Ireland.

Rev. Father Kinsella goes to Halifax today to take part in the exercises at St. Mary's attendant, on tomorrow, Holy Thursday and Good Friday.

Mr Fred Linton, St. John, is enjoying a short visit among home friends here.

Mr. C. R. Coleman was in Halifax for a day or two this week.

Miss O. C. Cummings and the Misses Dimock, spent one pay last week with friends at Acadia Mines.

Miss Margaret Leckie is spending the Easter holidays in town, a guest of the Misses Dimock, Prince St., west. Peg.

ANTIGONISH.

[Progress is for sale in Antigonish at I. R. MacIlreith & Co.'s book store.]

April 13.—Miss Annie MacMillan went to New Glasgow last Thursday, to spend a few weeks with her sister, Mrs. J. F. MacDonald.

Sir C. H. Tupper arrived in town last week to remain until after the election.

Hon. D. C. Fraser is also in town until after the election.

Mr. Borden, Halifax, spent Sunday in town.

Mrs. J. Chisholm, Halifax, and Miss MacDonald, Bailey's Brook, were in town a few days.

Miss Gossip spent a few days in Halifax last week. Fancy.

SALISBURY.

April 1.—Mrs. Geo. Chapman spent Sunday with friends in Moncton.

Rev. Milton Addison was in Moncton last Thursday.

Miss Smith, who has been the guest of Mrs. Baird, has returned to her home in Sackville.

Mrs. L. A. Wright and children are home again after visiting friends in Moncton.

Mr. A. E. Trites went to Houlton, Maine, last Friday on a business trip.

Miss Bessie Hoistead, of Moncton, is visiting her sister, Mrs. Wright.

Miss Baird spent last Thursday in Moncton.

Mr. Bliss Trites and Master Adie were in Moncton Monday.

in Canada for a first-class soap at a moderate price—such is ECLIPSE—the greatest soap of the age—requires no fake scheme to sell it FOR THE VALUE IS IN THE SOAP Put up in large and small bars. Try one.

John Taylor & Co.

MANUFACTURERS.

Delivery Wagons ...for... Grocers ... Price & Shaw.

222 to 228 Main St., St. John. N. B.

ask for the **BACHELOR -CIGAR-** and be convinced that IT IS THE FINEST **10c Havana -CIGAR-** IN THE DOMINION.

A. ISAACS, - 72 PRINCE WILLIAM STREET.

N. B. Sole manufacturer for the genuine 5c. SMALL QUEEN.

Umbrellas Made, Recovered, Repaired, Duval, 17 Waterloo St.

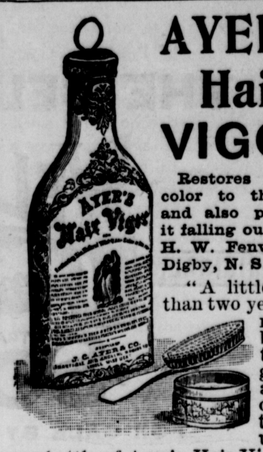

AYER'S Hair VIGOR

Restores natural color to the hair, and also prevents it falling out. Mrs. H. W. Fenwick, of Digby, N. S., says: "A little more than two years ago my hair began to turn gray and fall out. After the use of one bottle of Ayer's Hair Vigor my hair was restored to its original color and ceased falling out. An occasional application has since kept the hair in good condition."—Mrs. H. F. Fenwick, Digby, N. S.

"I have used Ayer's Hair Vigor for three years, and it has restored hair, which was fast becoming gray, back to its natural color."—H. W. Haselhoff, Paterson, N. J.

AYER'S HAIR VIGOR

PREPARED BY

DR. J. C. AYER & CO., LOWELL, MASS., U.S.A.

Ayer's Pills cure Sick Headache.

We Ship **Wedding CAKES** ALL OVER THE DOMINION

We send them by Express . . . . Safe arrival guaranteed

The largest Catering Establishment and Wedding Cake Manufactory in Canada

They are of the finest quality, covered with our celebrated almond icing and handsomely decorated . . . . .

Write for Catalogue to **Harry Webb** Toronto

STAINED GLASS

Memorials Interior . . . Decorations

Castle & Son 1824 Notre Dame St., Montreal

A Word With the Ladies.

Why use the nasty, ill smelling "Oils," so-called, that stain the clothing, when you can get better and quicker results from Minard's Liniment, that will not injure or stain the finest fabric? This is also one of the qualities that imitations of Minard's Liniment do not possess.

Coughing Yet?

BEWARE! Take heed before too late. **CAMPBELL'S WINE OF BEECH TREE CREOSOTE** has cured many. Why not try it? It is recommended by doctors as a modern scientific combination of several powerful curatives. A trial bottle will soothe, a regular treatment will cure your cough. AT ALL DRUGGISTS.

8 K. CAMPBELL & CO., Montreal.

DEAFNESS.

An essay, describing a really genuine cure of deafness, singing in ears, etc., no matter how severe or long standing will be sent post free. Artificial Ear-drums and similar appliances entirely superseded. Address:

THOMAS KEMPE,

Victoria Chambers, 19 Southampton Buildings Holborn, London.

MOTTS CHOCOLATES & COCOAS

COMFORTING TO OLD OR YOUNG. ROBUST OR FEEBLE

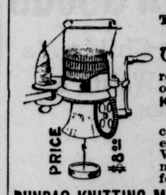

The Improved Family KNITTER

WILL Knit 15 pairs of sox a day. Will do all Knitting required in a family, homespun or factory yarn. SIMPLEST KNITTER on the Market.

This is the one to use. A child can operate it. We guarantee every machine to do good work. We can furnish ribbing attachments. Agents wanted. Write for particulars.

DUNDAS KNITTING MACHINE CO., DUNDAS, ONT.

PATENTS,

TRADE MARKS and DESIGNS.

HANBURY A. BUDDEN,

Advocate, Attorney, and Solicitor in Patent Cases Expert, 517 New York Life Building

MONTREAL.

CANADIAN PACIFIC RY.

Tourist Sleepers -FOR- **Seattle, Wash.**

and points on the

Pacific Coast

will leave from Windsor Street Station, Montreal at 9 50 a. m., every Thursday.

Holders of second class passage tickets to Pacific Coast points will be accomodated in these cars on payment of a small additional charge per berth.

Further information, ticket rates, &c., on application to Ticket Agents.

D. McNICOLL, Gen'l Pass'r Agt., Montreal.

C. E. McPHERSON, Asst. Gen'l Pass'r Agt. St. John, N. B.