FOR ADDITIONAL SOCIETY NEWS, SEE FIFTH AND EIGHTH PAGES.

HALIFAX NOTES.

PROGRESS is for sale in Halifax by the newsboys and at the following news stands and centres.

MORTON & Co. .....Barrington street
CLIFFORD SMITH,.....Cor. George & Granville Sts
CANADA NEWS Co.,.....Railway Depot
J. R. FINDLAY,.....Brunswick street
J. W. ALLEN,.....Dartmouth N. St
Queen Bookstore .....109 Hollis St
Mrs. DeFreytas.....181 Brunswick St.

JUNE 21. Rev. Rural Dean Armitage and Rev. L. J. Donaldson attended the closing exercises at King's College.

Among the passengers on S. S. Dominion, which sailed from Montreal on Friday for Liverpool, were; Prof. and Mrs. Borden, Sackville, N. B; Lady Wm Seymour, Halifax; Miss Dorothy Seymour. Among the Parisian's passengers were: J. E. Aikman, Parrsborro; Lieut Bennett, R. N, Halifax; Rev. A. Conan, Halifax; De le Cortrardiere, Rev Fr. Laville, Lieut. W. Spender, Halifax. On the Lake Superior were: Mr and Mrs. Drummond, Mr. and Mrs. J. K. Fraser, Miss Farron, and Miss McFie, Halifax.

The closing exercises of the Deaf and Dumb Institution take place on Saturday afternoon next, at 3 o'clock.

The wife of Alfred H. Fair, Manager Imperial Life Assurance Co. of Canada, died this morning at the Halifax Hotel, where they have been residing Mrs. Fair has been in delicate health for some time She was a native of Ontario, and greatly esteemed by all who made her acquaintance.

His Lordship Bishop Courtney leaves on the 22nd of June for Vancouver, B. C., en route to Australia He will be away for several months.

Mr. Philip V. Butler returned Sunday night via Boston from a 9 months course of electrician study at the Notre Dame College, South Bend, Indiana, which he will resume in September next.

Miss G. S. Nicholas and Miss Helena B. Gollan of Boston are spending a vacation in Halifax.

Miss M. McPherson, stenographer in the Provincial Secretary's office, has just returned from a most enjoyable vacation in Wolfville, where she was a guest at Kent Lodge; was present during the Acadia University annual exercises, which were very interesting.

Judge Henry is at Kent Lodge, Wolfville and is considerably improved in health, taking a large amount of driving exercise. His sister, Mrs. J. F. Kenny, is also a guest at the Lodge.

Mrs. Hensley, widow of Captain C. A. Hensley, who lost his life in South Africa has arrived in Halifax and is staying at the Elmwood, the guest of her late husband's family.

Lieut. Col. Irving, D. O. C. and Capt. Curren are in Baddeck, C. B., attending the militia camp there.

Mr. and Mrs. William Chisholm and Miss Chisholm, who are at Montreal are expected back in a few days.

The marriage took place at South Boston this week of George J. Earle of Boston and Blanche M. Zwicker of this city. The ceremony was performed by Rev. F. H. Knight, Ph. D.

Montreal Gazette: The many friends of Rev Father Driscoll will regret to learn of his intended resignation from St. Patrick's church, due to continued ill health. St. Patrick's parishioners will deeply deplore the reverend father's absence. Father Driscoll is at present a patient at the Royal Victoria hospital, suffering from la grippe, but as soon as he has recovered he will proceed to his native parish, Halifax, N. S.

The marriage took place Monday afternoon at the residence of the bride's parents, of Miss Nettie McCurdy, daughter of M. J. McCurdy, formerly of H. H. Cestoms, and Dr. P. Toews, of the language department in the university of Toronto. Rev Dr. McMillan was the officiating clergyman assisted by Rev. J. F. McCurdy, of Quebec brother of the bride. The presents were many and handsome. That from the teachers of Alexandra school, a silver water kettle, was particularly beautiful. Two little misses, nieces of the bride, were maids of honor. The newly married couple left by the Maritime Express for a few days in Quebec province prior to going to Toronto, where they will reside.

The wedding is announced to take place on Monday, July 2, at Providence, R I., of Victor Frazee, son of J. C. P. Frazee, of Darmouth to Mabel Alice Caffrey of that place.

Dr. Jane Heartz, who has been taking a two months course of study and lectures at New York and Boston on diseases of women and children, will return to the city this week.

It will be learned with deep regret by many friends of Simon Joyce, M. P. P., Richmond, that his wife died last Wednesday, from the effects of burns received from her clothing taking fire.

Rev. Jas. A. Lannigan is visiting here for a few days, on his way home to Buffalo, New York after four months' vacation in Europe, having spent Easter in Rome.

A. E. Gentles, who has been absent in the South as far as Atlantic City for the past five weeks, has returned to the city; his health is greatly improved by his sojourn in warmer climes.

Miss Annie Lithgow returned Tuesday evening from a several weeks visit to Cape Breton.

James Gordon and family have removed to their summer residence at Lower Bedford.

Wm Twining and wife will leave for England in the s. s. 'Dominion' on 21st July. They will remain abroad for some months.

Wm. Mortimer MacVicar, M. A., formerly principal of the Annapolis county academy, has been appointed to a very lucrative and influential position in the Roberts' School, Cambridge Mass.

General O'Grady Haley who is coming to Canada to command the militia forces, will only remain here for one year.

YARMOUTH.

JUNE 20.—Mrs E. D. Millar has gone to Boston for a visit.

Rev. E. E. Braithwaite has returned from Montreal, where he attended the Congregational union.

Mrs C. L. Brown has arrived home a visit to her

TO CURE A COLD IN ONE DAY
Take Laxative Bromo Quinine Tablets. All druggists refund the money if it fails to cure. 25c
E. W. Grove's signature on each box

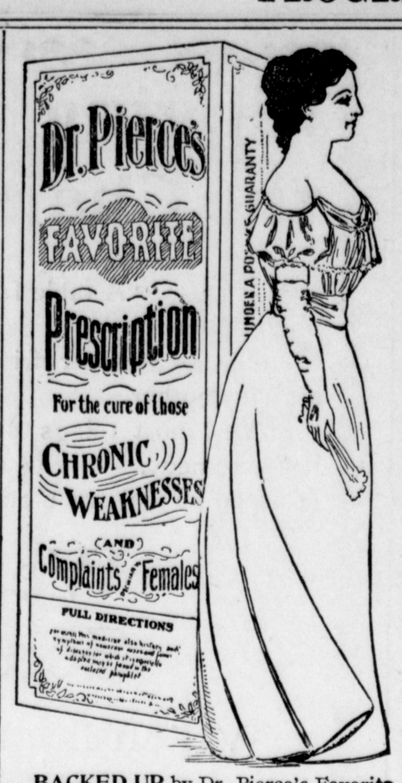

BACKED UP by Dr. Pierce's Favorite Prescription, any woman is enabled to face the world with its duties and pleasures without fear of suffering. This medicine is not a cure-all, but a specific for the chronic diseases peculiar to women. These diseases it perfectly controls and absolutely cures. Tens of thousands of women have testified that

"Favorite Prescription" makes Weak Women Strong and Sick Women Well.

daughter in Cambridge after an absence of six weeks.

Rev. R. D. Bambrick attended the Episcopal synod in Halifax.

Mr. Bradford Richards has returned from McGill university.

Miss Carrie Parker has returned from a trip to Boston.

Mrs. Wm. Fowler arrived from Colorado this morning to attend the funeral of her mother, the late Mrs. Abby C. Ryerson.

Mr. J. Murray Lawson has returned from Halifax, where he has attended the masonic meetings Friday.

Mrs. S. B. Robbins, Miss Minnie Robbins and Mr Clark Robbins returned from Halifax, Friday. Capt Robbins did not leave England until the 12th inst., when he took passage on the S S. Chernonea.

Capt. Herbert Cann arrived from England Monday afternoon.

Miss Bessie Crosby left for New York Saturday to take part in an interesting event which will shortly take place in that city.

Among the passengers to Boston per S. S. Prince George Saturday were. Messrs Henry Baker, Thomas Hall, Frank Killam, jr. Hon. Wm. Law, Charles T. Grantham, J, P. Esdaile, S, P. Hill and R. G. Allison. Among the Yarmouth's passengers were: Mr. and Mrs. Irving G. Hall, Mme. Katherine Bloedgood, Max Benedix, Miss Sadie Kirk, Hugh Guest, Nelson Kinney and Clifford Locke.

Latest styles of Wedding invitations and announcements printed in any quantities and at moderate prices. Will be sent to any address.

Progress Job Print.

ANNAPOLIS.

JUNE 20.—Mrs. McDonald and her son Mr. Louis McDonald, are spending the summer months at Deep Brook, Annapolis. Mr. McDonald is much missed by our local War Department, but though absent is deeply interested and the other day he telegraphed to a friend here for Kruger's cable address. If J. R. is still alive, please reply to above address.—Hants Journal.

Miss Minnie Gates arrived from Boston recently, and will spend the summer with her parents, Mr. and Mrs Ed. Gates.

Miss Josephine Brittain leaves on Saturday for St. John, to attend the wedding of her cousin Miss Madge Brayley.

Dr. Underhill and Mr. Simons, of H. M. S. Tribune, were in town a short time this week.

Mrs. Norman Dimock of Windsor, spent Sunday with her sister Mrs. Bradford, of St. Andrew's.

Mrs. J. Herbert Runciman and Miss Runciman have returned from Boston.

The Misses Lillie and Maisie Harris are home again.

Rev. H. D. de Blois, J. M. Owen and Dr. Marshall are in Halifax attending the Grand Lodge.

Mr. and Mrs. Chas. Dodwell were at the Clifton for a few days last week.

Miss Barlee of Peterborough, is the guest of Mrs. J, J. Ritchie.

Miss Nellie Robinson is visiting friends in Yarmouth.

Miss Bessie Whitman of Tupperville, is spending a few days in town.

Mrs. Kimball of St. John, is the guest of Mrs. Pauline Marshall.

Rev. Alvin H. Campbell and bride of Waterford, N. B., are spendidg their honeymoon in town, the guest of Rev. J. R. and Mrs. Douglas.

Miss Whiston, of Halifax, is visiting her sister Mrs. Tremaine.

Mr. and Mrs. Louis Whitman left yesterday for Cydney where Mr. Whitman enters into the employ of the Dominion Iron and Steel Co, as civil engineer.

Miss Josie Riley left on Tuesday for Bear River to take charge of Mrs. H. L H. Clarke's branch millinery store at that place.

DIGBY.

JUNE 20.—Capt. and Mrs. Wm. Watt are visiting at Smith's Cove.

Mr. J. L. Peters has returned home from her visit to St. John.

Miss [illegible] returned home yesterday from a trip to St. John.

Messrs Chas and Pearl Durkee are home from Acadia college.

Miss Jennie Vye of Providence, is in town visiting her parents.

Mrs. Thos. Waters of Augusta, Me., is spending the summer a Digby.

Miss Grace Rhine, formerly of Digby was in town on Monday last week en route to St. John.

Dr Kinsman leaves in a few weeks to take the position of house surgeon to the Brooklyn Eye and Ear hospital, New York.

Mr. F. B. Saunders was a passenger to St. John on Tuesday, returning home yesterday.

Mrs. Jas. McDormand of Round Hill who spent Sunday with Miss Annie Short, has returned home.

Mr. J. A. Peters of Westport was in town this week the guest of his sons, Messrs. J L. and G. H. Peters.

Miss Eunice Gates of the City hospital staff, Halifax, is in town, the guest of her mother, Mrs. L. B. Gates.

Miss Angie James of Bridgetown was a guest of Mrs. McCormick, Queen street, this week returning home Tuesday.

Mrs. Harley and Miss Madge Stewart were passengers to Windsor on Monday to attend the closing exercises at King,s college.

Miss Annie Dunn, formerly of the Courier staff; who has been spending the winter in Massechussets will return home tomorrow.

Mrs. Addie Burton accompanied by her daughter Maude, who have been spending the winter in Massachussetts, returned home on Wednesday.

Mr. Frank Moody, formerly of the bank of N. S Digby, and now filling a similar position in Yarmouth, is enjoying a short vacation. He was in Digby this week.

Capt. Haley of Westport arrived in town on Tuesday, and will again have charge of the yacht, Dewey, which is being put in first class condition at the Racquette.

Miss Agie Liske, the popular telegragh and telephone operator at Bear River, was a passenger to Boston on Wednesday, where she will enjoy a well-earned vacation.

TRURO.

[PROGRESS is for sale in Truro by D. H. Smith & Co., and at Crowe Bros.]

JUNE 20.—Mr. Percy Page left for his home in Rothesay, N. B., last Monday morning.

Mrs. J. H. McKay left for Windsor this morning for a visit of a few weeks, with her friend, Mrs. Temple.

Hon. F. A. and Mrs Laurence are recent additions to the Truro party who join Miss Crowe's contingent for Paris and the Fair. The party sail to morrow from Halifax.

Dr. McKay and Messrs. W. C. Reid and A. H. Learment enjoyed a few days fishing last week at Foleigh lake.

There was a very pleasant dance last Friday evening at Mrs. J. H. McKay's given by her sister Miss Ida Snook, in honor of her friend, Miss Lizzie Hockin. It is unnecessary to add that the large number of young people present enjoyed a most pleasant evening as they always do at this hospitable house, with the exception of the short interval for supper dancing was kept up indefatigably until nearly two a. m. Among those enjoying the Doctor's and Mrs. McKay's hospitality were Mr. and Mrs. H. B. Snook, Dr, and Mrs. Walker, Miss Maud Archibald, Miss Bigelowe, Miss Robbins, Miss Thomas, Misses Emma and Lou Thomas, Miss S. Logan, Miss Anna Hockin, Miss Clare Linton, Miss Frances Somerville, Miss Margaret and Jessie Snook, Messrs. J. Thompson, W. D. Dimock, C. R. Coleman, H. V. Bigelow, J. Bentley, G. Jardine, F. C. Cotton, H. Linton, A. Crowe, E. Vernon, C. McKenzie, H Murray, C. McMuller, H. F. Cumming, B. Smith, F. Dickie.

Mr. Karl McKenzie of the Merchants bank staff is spending his vacation with Boston friends.

PEG.

Does Tea Induce Sleeplessness?

No; good pure tea, properly steeped will never prevent a healthy person from sleeping—on the contrary, a Tea like that sold in Tetley's Elephant Brand packets, is a nerve tonic, and distinctly beneficial.

AMHERST.

[PROGRESS is for sale in Amherst by W. P. Smith & Co.]

JUNE 20,—Mrs. Morris of Shelburne, spent a week with her daughter Mrs. A. Mackinnon, Havelock St., returning to Halifax on Wednesday.

Mrs. D. Chubbuck, assistant teacher of music at "Acadia" Wolfville, and son Robbie, are in town to spend the holidays.

Mrs Clarence Main, is in town from Shiloh, Maine. Her daughter Miss Maggie who accompanied her has gone to Pugwash to visit her aunt, Mrs. C. D. MacDonnell.

Mrs. MacDougall of Truro is a guest of Mr. and Mrs. Charles Smith, Havelock street.

Mrs. J. M. Townshend left on Saturday for Windsor.

Mr. J. Inglis Bent left yesterday for the Annapolis Valley.

Mrs. J. A. Dickey is attending the closing exercises of Edgehill Windsor.

Rev. Cecil Wiggins, rector of St. Paul's Sackville, took the service in Christ Church on Sunday in the absence of Rev. V. E. Harris who was in Montreal.

Miss Brooks, after a delightful visit of several weeks in Boston and other Massachusetts cities, returned home on Wednesday of last week.

Mr. and Mrs. Barry D. Bent, went to Halifax on Tuesday for a few days. Mr. Bent is attending a meeting of A. F. and A. M. of Nova Scotia.

Mrs. Max M. Sterne, entertained a number of young lady friends at a pleasant afternoon tea on Saturday.

Miss Maude E. Simpson returned from Wolfville Seminary on Thursday.

Mr. Warren R. Moore, Mgr. of the Bank of Nova Scotia, Almonte, Ont., is in town visiting his parents, Mr. and Mrs. T. S. Moore, Station street. Mr. Moore is on his way to Newfoundland to be married to Miss Isa Munn.

Rev. V. E. Harris left last evening for Halifax to attend Synod' he returned from Montreal Wednesday morning.

Mrs. Joshua Black has been seriously ill.

William and Clifford Morse, John O'Hearn and George Peabody returned last week from St. Francis Xavier college, Antigonish.

Mrs. Charles Christie, Miss Emily Chsistie and Mr. Warren Christie returned from Wolfville last week. Miss Christie has graduated in music.

Mrs. R. Robertson, of Nappan is recovering from her severe illness.

Miss McLean of Souris, P. E. I. is the guest of Miss Annie Mitchell Victoria street.

Mrs Hilcoat of Moncton was the guest of her son Mr. H V. Hilcoat recently.

Miss Gertrude Hilcoate returned last week from Moncton.

Mrs. George McFarlane has returned from her trip to Boston.

Mr. and Mrs. David Rowley have returned home from their wedding tour.

Miss Annie Silliphant of Cambridgeport, Mass., is the guest of her brother, Mr. Stephen Silliphant, Havelock street.

Miss Minnie Cove and brother Roy, are spending a few days in Parrsboro.

Mrs. R. A. Borden and daughter, Miss Sarah Borden were in town for Prof. Vaux Roger's recital ast week.

Mrs. A. F. Newcombe, Mrs. J. W. Illesley and little daughter Laura, who have been visiting friends in town, returned to their home in Port Williams, Kings Co., Monday.

Rev. A. D. Morton of Truro was in town for a short time last week the guest of Mr. and Mrs. C. R. Smith, Havelock street.

HAMPSTEAD.

June 18—Rev. W. H. Perry preached an able sermon yesterday afternoon in Central Hampstead church for the Foresters of Court Woodville, No. 1842, as the anniversary service of the order.

Leverett A. Belyea and family of St. John. are guests of Mr. and Mrs. F. C. Stults.

Miss Janet Smith, our teacher here, spent Sunday in Wickham as the guest of Mr. and Mrs. D. C. Slipp,

Mrs. Stephen Hamm is very sick with pleursy.

Hedley Watson, who has been in Boston for about eighteen years, is here now visiting friends in this place.

SPECIALTIES
—FOR—
Ladies' and Gentleman.

We can supply any specialties and novelties in Rubber & Metal Goods at lowest cash prices.
If you require any article whatever which is not to be found in the regular stores, write us and we will quote you prices, all correspondence confidential. Send 2c stamp for circular.
THE UNIVERSAL SPECIALTY CO., P. O. Box 1142, Montreal.

Canada's International Exhibition,
ST. JOHN, N. B.
OPENS SEPT. 10th.
CLOSES SEPT. 19th.

Applications for space in the Industrial Building should be sent in early as the best locations are being rapidly taken up.
Tenders for special privileges are being received.
Special inducements are offered to exhibitors of working machinery.
Very low excursion rates to St. John on all railways and steamers.
Exhibits will be carried practically free on several lines.
For prize lists, entry forms and other information, address
CHAS A. EVERETT, Manager and Secretary.
D. J. McLAUGHLIN, St. John, N. B President.

EVERY WEAK MAN
SHOULD send for a Descriptive Treatise on the Modern and Successful Treatment of Nervous Diseases and Physical Weakness in Men, including Premature Exhaustion and Loss of Vital Energy, with other allied affections by local absorption (i.e., without stomach medicines). Revised and in progress with the most advanced researches in the subject, together with numerous recent testimonials showing successful cures. Write at once and grasp this opportunity of being quickly restored to perfect health. Sent in a plain sealed envelope, free of charge.—E. NORTON, 59 & 60, CHANCERY LANE, LONDON, ENG. Estabd. over 30 years.

CALVERT'S CARBOLIC SOAPS
Are Supplied in various Qualities for all purposes.
Pure, Antiseptic, Emollient.
Ask your dealer to obtain full particulars for you.
F. C. CALVERT & CO., Manchester.

FOR ARTISTS.
WINSOR & NEWTON'S
OIL COLORS,
WATER COLORS,
CANVAS,
etc., etc., etc.
Manufacturing Artists, Colormen to Her Majesty the Queen and Royal Family.
FOR SALE AT ALL ART STORES.
A. RAMSAY & SON, - MONTREAL.
Wholesale Agents for Canada.

Use Perfection Tooth Powder.
For Sale at all Druggists.

Maypole Soap Dyes unexcelled for brilliancy of colors—quickness in use. Dye any material, any color without miss or trouble.
Send for FREE book on Home Dyeing to
A. P. TIPPET & CO., Montreal.

The "Albert" Toilet Soap Co's Baby's Own Soap makes youngsters, clean, sweet, and fresh.

It keeps their delicate skins in good order.
Made entirely from vegetable fats, it is an emollient as well as a cleanser, and is as useful on a lady's toilet as in the nursery.
Faintly but exquisitely aromatic.
Beware of imitations.

Free Cure For Men.
A new remedy which quickly cures sexual weakness, varicocele, night emissions, premature discharge, etc., and restores the organs to strength and vigor. Dr. L. W. Knapp, 2009 Hull Building, Detroit, Mich., gladly sends free the receipt of this wonderful remedy in order that every weak man may cure himself at home.

Buctouche Bar Oysters.
Received this day, 10 Barrels No. 1 Buctouche Bar Oysters, the first of the Spring catch. At 19 and 23 King Square.
J. D. TURNER.

Scribner's FOR 1900
INCLUDES
J. M. BARRIE'S "Tommy and Grizel" (serial).
THEODORE ROOSEVELT'S "Oliver Cromwell" (serial).
RICHARD HARDING DAVIS'S fiction and special articles.
HENRY NORMAN'S The Russia of To-day.
Articles by WALTER A. WYKOFF, author of "The Workers".
SHORT STORIES by
Thomas Nelson Page,
Henry James,
Henry van Dyke,
Ernest Seton-Thompson,
Edith Wharton,
Octave Thanet,
William Allen White.
SPECIAL ARTICLES
The Paris Exposition.
FREDERIC IRLAND'S articles on sport and exploration
"HARVARD FIFTY YEARS AGO," by Senator Hoar.
NOTABLE ART FEATURES THE CROMWELL ILLUSTRATIONS, by celebrated American and foreign artists.
Puvis de Chavannes, by JOHN LAFARGE, illustrations in color.
Special illustrative schemes (in color and in black and white) by WALTER APPLETON CLARK, E. C. PEIXETTO, HENRY McCARTER, DWIGHT L. ELMENDORF and others.
Illustrated Prospectus sent free to any address.
CHARLES SCRIBNER'S SONS, Publishers, New York.