CURES WEAK MEN FREE.

Send Name and Address To-day---You Can Have It Free and Be Strong and Vigorous for Life.

INSURES LOVE AND A HAPPY HOME.

L. W. KNAPP, M. D.

How any man may quickly cure himself after years of suffering from sexual weakness, lost vitality, night losses, varicocele, etc., and enlarge small weak organs to full size and vigor. Simply send your name and address to Dr. L. W. Knapp, 2009 Hull Bldg., Detroit, Mich., and he will gladly send the free receipt with full directions so that any man may easily cure himself at home. This is certainly a most generous offer and the following extracts taken from his daily mail show what men think of his generosity.

"Dear Sir:—Please accept my sincere thanks for yours of recent date. I have given your treatment thorough test and the benefit has been exceedingly great. It has completely braced me up. I am just as vigorous as when a boy and you cannot realize how happy I am."

"Dear Sir:—Your method worked beautifully. Results were exactly what I needed. Strength and vigor have completely returned and enlargement is entirely satisfactory."

"Dear Sir:—Yours was received and I had no trouble in making use of the receipt as directed and can truthfully say it is a boon to weak men. I am greatly improved in size, strength and vigor."

All correspondence is strictly confidential, mailed in plain sealed envelope. The receipt is free for the asking and he wants every man to have it.

JOHN NOBLE LTD.

BROOK ST., MILLS, MANCHESTER, ENGLAND.

Largest Costumiers & Mantlemen in the World.

From all parts of the Globe ladies do their "shopping by post" with this huge dress and drapery enterprise, it being found that after payment of any postages or duties, the goods supplied could not be nearly equalled elsewhere, both as regards price and quality, and now that the firm is so firmly rooted in the public favour and its patrons so numerous, it can afford to give, and does give, even better value than ever."—*Canadian Magazine.*

ORDERS EXECUTED BY RETURN OF POST.
SATISFACTION GIVEN OR MONEY RETURNED.

Model 256.

Made in John Noble Cheviot Serge or Costume Coating, consisting of Blouse Bodice with Velvet revers, pretily trimmed Black and White, Plain fashionable Skirt with one box-pleat. Price complete, only $2.56; carriage, 65c. extra. Skirt alone, $1.35; carriage, 45c. extra.

$2.56

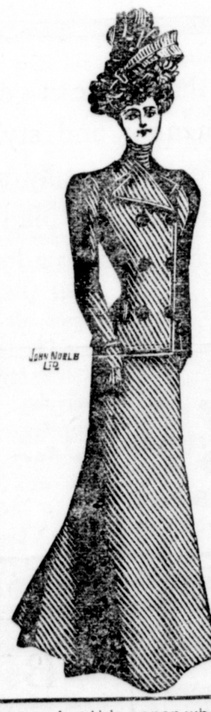

Model 1492.

Made in Heavy Frieze Cloth Tailor-made, Double-breasted Coat, and full wide carefully finished Skirt, in Black or Navy Blue only; Price complete Costume $4.10; Carriage 65c.

JOHN NOBLE KNOCKABOUT FROCKS FOR GIRLS.

Thoroughly well made, in Strong Serge, with saddle top, long full sleeves, and pockets. Lengths in front, and Prices:

24 inches. 49c.	27 inches. 61 cents.
30 inches. 78 c.	33 inches. 85 cents.
Postage 32 cents.	
36 inches. 97c.	39 inches. $1.10
42 inches. $1.22	45 inches. $1.34
Postage 45 cents.	

PATTERNS *of any desired material, and the latest Illustrated Fashion Lists sent Post Free.*

SPECIAL *values in Ladies and Childrens Costumes, Jackets, Capes, Underclothing, Millinery, Waterproofs, Dress Goods, Houselinens, Lace Curtains, and General Drapery.*

Readers will oblige by kindly naming this paper when ordering from or writing to:—

JOHN NOBLE, LTD.
BROOK ST. MILLS. MANCHESTER, ENGLAND.

Don't Have That Dirty Towel

Around any more. We have just received 100 new oak toilet cases handsomely finished. We supply an oak toilet case, soap, comb brush, towels, and change soap and towels weekly or daily.

2 roller towels each Monday, 50c per month
3 " " " " 75c " "
1 " " " morning 1.00 " "

Have us put one in your store or office at once. Ungar's Laundry Dyeing and Carpet Cleaning work.

More Testimony.

'Tolstoi,' he said, 'tells us he knows from his own experience that women are inferior to men.'

'There!, she replied. 'That proves it.'

'Proves what?'

'The first time I ever saw that man's picture I said he must have had a slouchy mother or she'd have taught him to make a better appearance.'

Chat of the Boudoir.

FRILLS OF FASHION.

Black velvet is taking a prominent part in fashionable costuming, and women are wondering why it didn't happen before, since the results are so good. Black velvet slippers are not only becoming, but so very comfortable. They are almost devoid of ornament.

A charming pair have only a small silver crown to relieve their sombre richness. They look exactly as if they might have been worn by some fair belle of France during the reign of the pleasure loving Louis. Decidedly out of the ordinary are the slippers of black satin with very high black satin covered Louis XV. heels and a butterfly tongue with a large gilt buckle studded with amethysts.

The handy and charming silk muff linings introduced last year are once more to the fore. Intended to slip through muffs either as a renovation or a quick transformation to harmonize with each costume they are very tasteful. In no case is omitted the fluffy frill, often embroidered, and nestling may be in a flower, over which droops the deep lace flounce annexed to all dress muffs, whether in fur or any rich material.

There are a few new and quaint color schemes, such as a brilliant lobster red and a faint rose pink in combination. With pure white evening toilettes one sees wrinkled velvet or satin belts of tan or pale brown, sometimes mingled with dull autumnal green or saffron. A slight touch of bright gold sometimes relieves the somberness of dark costumes of cloth or velvet, intermixed with silver embroidery.

A few threads of gold, silver or steel are often used in order to heighton the effect of the embroideries on dark blue and crimson. Tinsel effects are, however, sparingly employed this season, although the Czar's visit to Paris has brought gold and silver back again for the small accessories of dress.

To preserve flowers: In several waters thoroughly wash some fine, clean sand and dry it in the sun. In a box of suitable size spread sufficient of it to hold the forms of those to be preserved. Pick [illegible] while they are fresh, but [illegible], and stand them in the sand carefully to prevent their touching each other. Now, with a sieve, gently sift in more sand, meanwhile arranging in place every leaflet and petal. Continue until the topmost leaves are covered, and set away in a dry place for ten days or two weeks. Then gently tip the box, allowing the sand to sift out, and the flowers will remain colored and intact like so many beautiful mummies.

A medical journal tells how a saucerful of shaved ice may be kept in a sick room through a day and night if need be, even with a fire in the room. Put the saucer holding the ice in a soup plate and cover it with another; then place the soup plate thus arranged on a good heavy pillow, and cover it with another pillow, pressing the pillows so that the plates are completely imbedded in them. The paragraph adds that one of the best ice shavers is an old jackplane set deep. It should be turned bottom upward, and the ice moved backward and forward over the cutter.

From the small leg of mutton a dish of mock terrapin can be made. A thick brown sauce, seasoned with salt, paprika, or a dash of cayenne, the diced meat added with two tablespoonfuls of sherry or Madeira and simmered gently for 10 minutes. At the last moment a few quartered hard boiled eggs are laid in and, when taken from the fire two tablespoonfuls more of wine should be stirred in. It should be served on a platter garnished with parsley, quartered hard boiled eggs and slices of lemon.

To make good pastry all the ingredients should be very cold and should be mixed with a knife rather than with the hands. This is also the case in mixing mayonnaise dressing, which is a failure if all the ingredients as well as the fork and bowl are not icy cold, but they may be mixed with little trouble when all the conditions are as they should be.

The parlor is rapidly becoming obsolete, says an interior decorator. This is particularly true of suburban houses, and applies also to city houses that have been remodelled to conform to the new order of things. The reception hall seems to be a necessity, and opening on this is the library, living room, or whatever you choose to call it. Some people call it a music room, but, whatever the name, it takes the place of the old fashioned parlor. It's a good thing, too.

'I Suppose we all recall the days of our our youth, when the parlor was something to be spoken of in whispers and regarded with awe. It was a large, darkened room, containing stiff, sparse furniture, that always had to be arranged just so. It was sacred to company and even on the rare occasions when the sunlit was admitted it smelled strange and musty. I am glad to see that sensible people no longer have parlors.

Catarrh

Is a constitutional disease.

It originates in a scrofulous condition of the blood and depends on that condition.

It often causes headache and dizziness, impairs the taste, smell and hearing, affects the vocal organs and disturbs the stomach.

It afflicted Mrs. Hiram Shires, Batchellerville, N. Y., twenty consecutive years, deprived her of the sense of smell, made her breathing difficult, and greatly affected her general health.

She testifies that after she had taken many other medicines for it without lasting effect it was radically and permanently cured, her sense of smell restored, and her general health greatly improved, by

Hood's Sarsaparilla

This great medicine has wrought the most wonderful cures of catarrh, according to testimonials voluntarily given. Try it.

Too Many Complications.

A lawyer received a new client the other day—a big man named Frazier, who wanted to sue to recover £500 advanced on a note and not repaid.

Who is the debtor? asked the lawyer.

Oh, she's a relation of mine.

How nearly related?

Very nearly.

But, my dear sir, persisted the lawyer, you must be more explicit.

Well, she may be my mother in law.

May be? Then you are likely to marry her daughter.

'I've already married the daughter.'

'Oh, then, of course, the defendant is your mother-in-law?'

'I guess you better hear the whole story,' said the man named Frazier.

He heaved a weary sigh and then went on.

'You see a year ago we lived together—my son Bill and I. Across the way lived the Widow Foster and her daughter Mary. Well, sir, I married Mary because she was good looking. My son Bill married the widow because she had heaps of money. Now, perhaps you can tell me whether the old lady is my mother-in-law or my daughter in law.'

But the lawyer couldn't—at least, not just then. The problem had struck him all in a heap. He looked wild eyed and his brain was reeling.

'Perhaps, when you've settled that question you will undertake my suit. Frazier added. The old lady borrowed the money fair and square, and she can pay it back, but she won't, and I've got to sue.

'I don't think I'll take your case faltered the lawyer. 'The case-er-er presents too many complications.

'By the way, said Frazier, disappointedly, as he took up his hat and prepared to go, since the donble wedding a child has been born to each couple. Can you tell me what relation the children are to each other?

But the lawyer couldn't.

The Cause.

Manager—Well, have you the progamme all fixed for next Monday's concert?

Assistant—The programme's all right, but there's another row among the artisters.

Manager—What are they quarrelling about now?

About whose turn it is to be to ill to appear.

"77"

PREVENTS AND BREAKS UP

COLDS

From N. Y. Sun.

A new form of Grip Epidemic.

Within the last week the physicians of this city have made the discovery that Grip in a strange form is epidemic. The attack is accompanied by pains in the muscles, particularly in the arms and shoulders, which suggest the twinges of rheumatism. Vague sensations in the chest of a very uncomfortable description induce a 'gone' and forlorn frame of mind. There is a sharp cough, but the most distressing features of ordinary Grip are lacking.

The prompt use of Dr. Humphreys Specific SEVENTY SEVEN ('77') will break up the worst attack of Grip and Colds.

At all Druggists 25 cents, or mailed on receipt of price. DOCTOR'S BOOK MAILED FREE.

Humphreys' Homeopathic Medicine Co; Corner William and John Streets, New York.

YOUR BEST FRIEND

On wash day and every other day is

SURPRISE SOAP

It will give the best service; is always uniform in quality, always satisfactory.

You cannot do better than have Surprise Soap always in your house.

SURPRISE is a pure hard Soap.

"Silver Plate that Wears."

KNIVES FORKS AND SPOONS STAMPED 1847 ROGERS BROS. ARE GENUINE AND GUARANTEED BY THE MERIDEN BRITANNIA CO. THE LARGEST SILVER PLATE MANUFACTURERS IN THE WORLD.

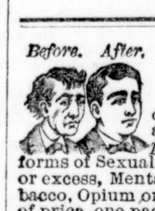

Wood's Phosphodine,

The Great English Remedy.

Sold and recommended by all druggists in Canada. Only reliable medicine discovered. *Six packages guaranteed* to cure all forms of Sexual Weakness, all effects of abuse or excess, Mental Worry, Excessive use of Tobacco, Opium or Stimulants. Mailed on receipt of price, one package $1, six, $5. *One will please, six will cure.* Pamphlets free to any address.

The Wood Company, Windsor, Ont.

CANADIAN PACIFIC

Tourist Sleepers

Travel in Comfort

Tourist Sleepers leave Montreal every Thursday at 9.30 a. m. through without change to

VANCOUVER, B. C.

Carrying passengers for all points en route.

For rates to all points in the CAN. NORTH WEST, BRITISH COLUMBIA and PACIFIC COAST points, and to

CALIFORNIA,

Via British Columbia or via Chicago, and also to all other United States points, write to

A. J. HEATH,
D.P.A., C.P.R., St. John.

INTERCOLONIAL RAILWAY.

Sale of Unclaimed Goods

There will be a sale of Unclaimed Goods at the Freight Shed at St. John Station on FRIDAY, the 1st November, 1901, commencing at 10 o'clock.

Catalogues can be seen at the Railway Stations.

D. POTTINGER,
General Manager.

Railway Office,
Moncton, N. B., 11th Sept., 1901.

WANTED—A Large Wholesale House intends to establish a branch office in New Brunswick and desires Manager for same. Salary $150 per month and extra profits. Applicant must furnish good references and have $1500 to $2000 cash. Address Superintendent, P. O. Box 1151, Philadelphia Pa

E. W. Grove

This signature is on every box of the genuine **Laxative Bromo-Quinine Tablets** the remedy that cures a cold in one day.

MOOSE MEAT

—AND—

VENISON.

THOS DEAN. City Market.