



The Royal Gazette.

Vol. 44.]

FREDERICTON, N. B., WEDNESDAY, FEBRUARY 24, 1886

[PAGE 47

Official Notifications appearing in this Paper, duly authenticated, are to be received as such by all whom they may concern.



BY AUTHORITY.

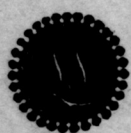

By His Honor The Honorable Sir SAMUEL LEONARD TILLEY, C. B., K. C. M. G., Lieutenant Governor of the Province of New Brunswick.

S. L. TILLEY.

PROCLAMATION.

WHEREAS the General Assembly of this Province stands prorogued to Thursday the fourth day of February next, I have thought fit further to prorogue the said General Assembly, and the same is hereby prorogued accordingly to Thursday the twenty fifth day of February next, then to meet at Fredericton for the despatch of business.

Given under my Hand and Seal at Fredericton, the twenty seventh day of January, in the year of our Lord one thousand eight hundred and eighty six, and in the forty ninth year of Her Majesty's Reign.

By Command of the Lieutenant Governor.

DAVID M'LELLAN.

PROVINCIAL APPOINTMENTS.

His Honor the Lieutenant Governor has been pleased to appoint—

Thomas Kerr a Commissioner under the Labor Act for the Parish of Addington, in the County of Restigouche; and

Daniel Crilley, Police Magistrate for the Town of Saint Stephen, in the County of Charlotte, in room of Daniel Sullivan, resigned.

DAVID M'LELLAN.

Provincial Secretary's Office,
Fredericton, 24th February, 1886.

PUBLIC NOTICE.

APPLICATION will be made to the Legislature of New Brunswick at the next Session thereof, for an Act to empower the Saint Louis, Richibucto and Buctouche Railway Company to extend their Railway from Saint Louis, in the County of Kent, to Kouchibouguac, in the said County.

Per Order.

Richibucto, 25th January, 1886.

PUBLIC NOTICE.

APPLICATION will be made to the Legislature of New Brunswick at its next Session, for an Act to incorporate a Company having for its object the building of a Line of Railway from the Northern Railway, at or near Kingston, in the County of Kent, to Buctouche, in the said County.

Per Order.

Richibucto, 25th January, 1886.

CROWN LAND OFFICE, 3rd Feb., 1886.

THE following Lots of vacant Crown Land will be offered for sale at this Office on the first Tuesday in March next, commencing at noon. All improvements to be paid for at the time of sale, or as soon thereafter as the Surveyor General determines the present value thereof. All for payment down—no Discount.

Upset price \$1.00 per acre, (unless otherwise mentioned) in addition to expense of survey.

Not to interfere with the right to cut Timber or other Lumber under Licenses applied for previous to the application for the Land, if already surveyed; or if not surveyed, previous to the receipt of the Return of Survey at this Office.

GLOUCESTER.

20 acres, lot 71, west of South Branch St. Simon's Inlet, Charlemang Chiasson.

NORTHUMBERLAND.

100 acres, lot 170 on Davis Landing Brk., Jas. T. Lyons, Jr.

WESTMORLAND.

8 acres, lot X, block 9, Moncton, Alphonso Lutz.
56 acres, lot 136, Little Shemogue, Alex. T. Taylor.
15 acres, lot 142, do. William C. Taylor.

CHARLOTTE.

100 acres, lot 6, Letter E, Wentworth Division, Orrin B. Doten.

KING'S.

5 acres, lot P, block A, Smith's Creek, Havelock, J. N. Parker.

YORK.

100 acres, lot 16, north side Miramichi Portage Road, Cornelius A. Smith.

25 acres, lot 157, block 37, New Maryland, Thos. Russell.

(5w) JAMES MITCHELL, Sur. Gen.

New Timber Applications.

CROWN LAND OFFICE, Feb. 24th, 1886.

LICENSES to expire on the 1st August 1886, for the following Timber Berths, for the purpose of cutting all classes of Lumber, will be sold at this Office at noon on Wednesday the 10th day of March next, subject to existing Regulations.

Upset price, \$8.00 per square mile, in addition to Stumpage No refund of Mileage.

Not to interfere with any recorded sales of land not yet declared cancelled for non-compliance with the Regulations, nor with any Lots now actually occupied and improved to the present value of one hundred dollars, nor with any Lots reserved under applications for which Returns of Survey were received at this Office previous to the date of application for License.

All Timber, Logs or other Lumber cut upon Unlicensed Crown Lands or which may be cut by any person beyond the limits of his own Berth, shall be seized and forfeited to the use of the Crown; and no Timber or Lumber shall be cut on any Berth applied for until it shall be purchased at Public Auction.

No.	Situation.	Sq. M.	Name.
178	Saw Mill Creek: Lots 22, 134, 135, 136 and vacancy between last mentioned lot and W. line of No. 138, granted to James Wilson, and W. line of grant to J. W. Stamard,	2	Allan Bray

(2w) JAMES MITCHELL, Sur. Gen.