CREAM of the WEST FLOUR

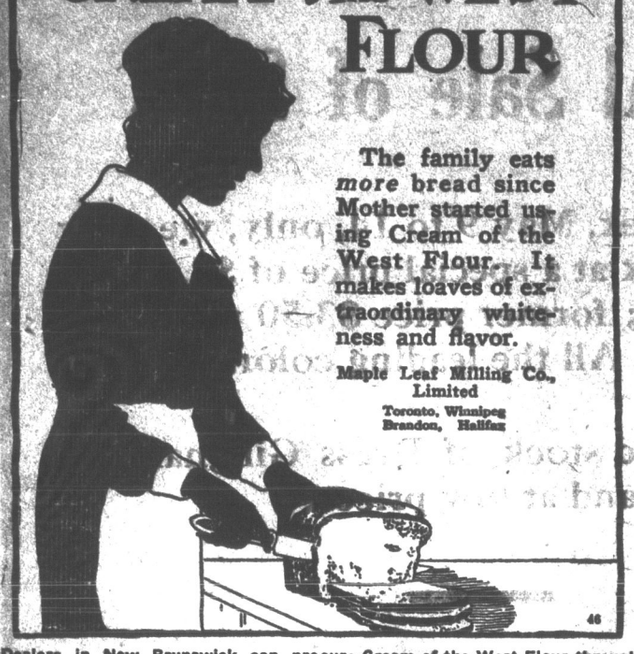

The family eats *more* bread since Mother started using Cream of the West Flour. It makes loaves of extraordinary whiteness and flavor.

Maple Leaf Milling Co., Limited

Toronto, Winnipeg
Brandon, Halifax

46

Dealers in New Brunswick can procure Cream of the West Flour through the Smith Brokerage, 104 South Market Wharf, St. John, N. B.

$50 to $5,000

A YEAR FOR LIFE

A CANADIAN GOVERNMENT ANNUITY PROVIDES IT

—No better life investment available
—No better security obtainable
—Cannot be seized or levied upon for any cause
—Will be replaced if lost, stolen or destroyed
—Not affected by trade depression
—Free from Dominion Income Tax
—No medical examination required

Anyone over the age of 5 years resident or domiciled in Canada may purchase.

Any two persons may purchase jointly.

Employers may purchase for their employees—school boards for their teachers—congregations for their ministers.

Apply to your postmaster, or write, postage free, to S. T. Bastedo, Superintendent of Annuities, Ottawa, for new booklet and other information desired. State sex and age last birthday.

SPRING STOCK of

Cottons, Prints, Ginghams, Overall Duck, Table Oilcloths, etc.

are arriving. Low prices are offered.

Also attractive bargains in BOOTS & SHOES

Highest prices paid for BUTTER and EGGS

GEORGE A. CLARK

N. B. Phone, 9-2. STICKNEY, N. B. Farmers' 7-4



MACDONALD'S "Pilot"

Smoking Tobacco

1/9 lb. Package 15¢

ANDOVER NOTES

Mrs. Frank McNally of Aroostook Junction spent a day or two recently with her husband at Plaster Rock.

H. A. Murphy was a business visitor at Grand Falls Saturday.

Edward Rogers came from Plaster Rock Tuesday and spent a few days with his family in Andover.

Rev. Charles Flemington who has been suffering from an attack of grip is able to be out again.

Mrs. George T. Baird is spending two or three weeks with friends in Boston.

Mrs. Hatfield Burtt of Aroostook Junction is visiting relatives in Woodstock.

Charles DeMerchant who recently purchased the property belonging to Charles Letovsky, is making many marked improvements upon the buildings. One of the houses is being fitted up in fine shape and will be used as a tenament for two families and the other Mr. DeMerchant will have for his own home, these two buildings and the grounds around them have long been the eyesore to the people of Andover, and every one is very pleased to have the place and buildings fitted up in a neat and comfortable manner that will not be a disgrace to the village.

Charles Loose and family have lately moved into the D. R. Bedell rent

Miss Beth Rogers was at Plaster Rock for a time last Thursday.

Miss Emma Miller is spending a few weeks with relatives in Watertown, Mass.

Edgar Cameron left Thursday for Prince Edward Island to visit his sister, Mrs. John Pickering. Upon his return next week he will be accompanied by his father, T. R. Cameron, who has been spending the winter with his daughter.

Miles Dorsey of Fort Fairfield was in Andover and Perth Friday.

Mr. and Mrs. H. H. Tibbitts, Miss Gertrude Tibbitts and Miss Helen Scott motored to Fort Fairfield Friday evening.

Frank Seely of Aroostook Jct. is a business visiter at Minto.

Mrs. John Grant is visiting her daughter, Mrs. Nightingale of Fort Fairfield.

Mrs. Fred Murphy of Plaster Rock is the guest of Mrs. Douglas Grant of Aroostook Junction.

Dr. A. F. MacIntosh assisetd by Dr. Small of Fort Fairfield operated upon several patients for adenoids at his office last Friday.

Mr. and Mrs. Ivan Rivers and little daughter Barbara spent the week-end with relatives at Cliffordvale.

Harry Sadler who has been attending business college in Wolfville, returned to his home in Perth last Monday.

Miss Sandra Howlett, Miss Helen Scott and Miss Beth Rogers were week-end guests at the home of Mr. and Mrs. James Howlett of Bairdsville.

Mr. and Mrs. Wallace McLeod have moved into the house belonging to E. J. Waugh lately vacated by Mr. and Mrs. George Bell.

Carl Flemington of Hartland spent Sunday with his parents, Rev. and Mrs. Charles Flemington.

Rev. Mr. Howlett and family of Bath arrived in town Wednesday and have taken up their residence in the Baptist parsonage. Mr. Howlett has accepted the pastorate of the Andover Baptist church. Many friends will extend a warm welcome to himself and family.

Miss Kathleen Coutts of the Scotch Colony is visiting her aunt, Mrs. Leonard Emmack.

Mrs. Jones Murphy of Red Rapids is the guest of Mrs. H. A. Murphy of Aroostook Junction.

Mr. and Mrs. Frank Burns of Fort Fairfield were pleasant callers in Andover Sunday afternoon.

R. W. Demmings, Wallace McLeod, James Scott and Miss Mona Scott motored to Centreville Sunday afternoon, returning home Sunday.

Miss Kathleen Beveridge of Fredericton is spending a few days with her parents, Mr. and Mrs. Benjamin Beveridge.

Mrs. Lewis True of Aroostook Jct. has returned from a pleasant visit with friends in St. John.

Miss Bessie Wright spent the past week with friends at Grand Falls.

Mr. Bull will open up a meat market in the building lately purchased by him from Mr. Lafferty. Mr. Bull will keep a choice line of meats, and hopes for a share of the patronage of the people.

The Young-Adams Co., was in town during the week and put on three plays that was well attended by the people of the three villages.



"Yes," ..... the test shows that your blood is in a very poor condition, you are completely run-down. You have Dyspepsia, Liver Trouble and Constipation, too. My recommendation to you is a bottle of

Dr. Wilson's HERBINE BITTERS

an old, reliable family remedy, made from the principles of Dandelion, Mandrake, Burdock and other purifying herbs.

A positive remedy for common ills—relieves that "tired, drowsy feeling" and builds up the entire system. **

50c. a bottle. Family size four times as large, $1. At most stores.

The Brayley Drug Co., Limited, St. John, N.B.

Rheumatism

Neuritis, Sciatica, Neuralgia.

Templeton's Rheumatic Capsules

Have brought good health to half-a-million sufferers.

A healthful, money-saving remedy, well known for fifteen years, prescribed by doctors, sold by druggists, $1.00 a box. Ask our agents or write for a free trial package. Templetons, 142 King W., Toronto

SOLD BY ESTEY & CURTIS, LTD.

HOLSTEINS

Another fellow has arrived, born April 19th. This will make a real bull for someone. In fact his splendid characteristics are already apparent. Weight, 92 lbs. at birth of ideal conformation, extra well marked, slightly more white than black. Sire imported from the herd of Robert C. Lanning, Ont. Dam, Rhoda Wayne Sarcastic No. 26547, our foundation cow, an excellent milker. We offer this calf at a bargain.

Your inquiry will receive our best attention.

FRED K. BROWN
Lower Brighton, N. B.
Farmers' phone 21-21. 46—

Lift off Corns!

Doesn't hurt a bit and Freezone costs only a few cents.

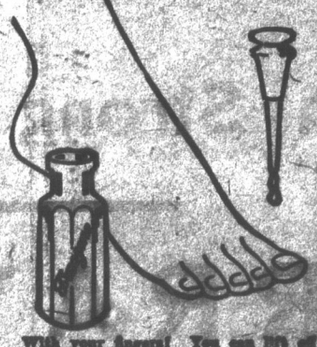

With your fingers! You can lift off any hard corn, soft corn, or corn between the toes, and the hard skin callouses from bottoms of feet.

A tiny bottle of "Freezone" costs little at any drug store; apply a few drops upon the corn or callus. Instantly it stops hurting, then shortly you lift that bothersome corn or callus right off, root and all, without one bit of pain or soreness. Truly! No humbug!

WRIGLEY'S

"AFTER EVERY MEAL"

The gum with the lasting flavor—wrapped in the hygienic sealed package.

A goody that's good for you. Aids appetite and digestion.

Keeps teeth clean and breath sweet.

A boon to smokers with its cooling, soothing, effect on mouth and throat.



SEALED TIGHT— KEPT RIGHT

B12

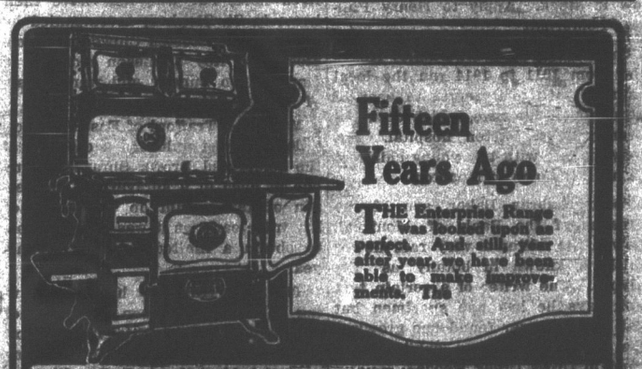

to-day is bang up-to-the minute. It has all the real conveniences, fuel and labor saving devices of recent years, and—as ever—it is the most dependable baking stove that you can buy. See your dealer and write today for our free illustrated booklet.

The Enterprise Foundry Co., Limited, Sackville, N. B.
Makers of the well-known lines of Enterprise Stoves, Ranges and Furnaces. 11

Sold by leading dealers everywhere and in Hartland by C. R. DeWITT

Advertising Pays!

It is easy to lose money in advertising. There is a right way and a wrong way to conduct a publicity campaign. If you want to sell to the people of Carleton and Victoria counties you can best do it through The Carleton Observer—a paper that reaches a greater number of the prosperous families in this territory than any other.

Write us about space and rates. Tell us what you want to sell—or buy—get our expert advice based on years of service. Write us *today!*

Trucking

Having taken over the Trucking business of Francis Appleby I am prepared and willing to answer any demands on me for trucking of any kind.

Hayward Paynter

RIVER BANK GARAGE

JUST OPENED

Automobile Repairing

A SPECIALTY

Auto Accessories, etc. Skilful workmanship and prompt service

Public Auto Livery in connection. Meets all trains

Howard Dyer & Son

Proprietors

BRISTOL, N. B.

BE PROGRESSIVE—ADVERTISE!