DORCHESTER

Drug Store

Drugs, Chemicals, &c.

NOW on hand at the DORCHESTER PHARMACOPOLIUM, a large and well selected Stock of

DRUGS, CHEMICALS,

Dye Stuffs, Perfumery, Hair Oils, Combs, Brushes, Sponges, Toilet Soaps, Razors, Razor Strops, Shaving Soaps, Shoulder Braces, Trusses, Elastic Stockings, Rubber Bibs, Aprons, &c., Tobaccos, Cigars, Pipes, Confectionery, Wines and Liquors.

A FULL LINE OF

PATENT MEDICINES,

consisting of Campbell's Quinine Wine, Northrop & Lyman's Quinine Wine, Hanington's Quinine Wine, English Hop Bitters, American Hop Bitters, Fellows' Dyspepsia Bitters, Attwood's Jaundice Bitters, Baxter's Jaundice Bitters, Egar's Cod Liver Cream, Putner's Emulsion Cod Liver Oil, &c., Scott's do., Robinson's do., Mathison's do., Radway's Resolvent, Radway's Relief, Radway's Pills, Vegetine, Carboline, Enamelline, Pond's Extract, Wilson's Cherry Balsam, Golden Elixir, Minard's Liniment, Johnson's Liniment, Pendleton's Liniment, Phosphozone, August Flower, German Syrup, Cocoline, Holman's Liver Pads, Peristaltic Lozenges, &c., &c.

Books, Stationery, Fancy Goods, in great Variety.

ALEX. McKAY,
aug24 Druggist.

ROSE-BELFORD'S

Canadian Monthly,

AND NATIONAL REVIEW.

EDITED BY G. MERCER ADAM.

1881. Tenth Year of Publication. 1881.

AS one of the founders of THE CANADIAN MONTHLY, and having been more or less connected with it since its first appearance in 1872, the present writer feels a just pride in emphasizing the fact that with the next issue the publication will enter upon its *nineteenth volume*. That the periodical still lives and makes progress, however slow, is, in view of the mutability of literary ventures in Canada, something, at least, to be thankful for. With a publication of its character, and with a field limited at best, and encroached upon by foreign serials, it was hardly to be expected that, if saved from disaster, its progress would be rapid. That it has maintained itself and won a creditable reputation, rs has been said, is matter, at any rate, for congratulation. These now connected with it feel, however, that the time has come when they may reasonably expect that from now onward the progress of the Magazine will be more marked, and that a heartier support will be given to the undertaking, to justify the continuance of efforts made, not only for its precautions on old lines, but for its enlargement and improvement, and above all for the remuneration (as formerly) of its writers. With the development of national thought, with increasing interest in native literature, and the return, withal, of better times,' it is believed that these expectations will be realized, and the desire of Editor and Publishers be attained. Collectively, the friends of the publication can make this matter assured. Individually, each can aid in bringing about the desired result. The press, too, can be very helpful. Whatever is accomplished, to the favour and interest of a Canadian public, the publishers again commend their enterprise.

THE EDITOR.

25 WELLINGTON ST. WEST, }
TORONTO, Nov. 1880. }

TENDERS.

TENDERS addressed to the undersigned, and endorsed "Tender for Cape Bauld Light Buildings," will be received at Ottawa, up to the 1st of NOVEMBER next, for the construction of a Framed Lighthouse Tower, with a Keeper's Dwelling attached, with the necessary Outbuilding, and a Fog Alarm Building at Cape Bauld, the Northernmost point of Newfoundland.

Plans and Specifications can be seen, and forms of tender procured at this Department, here; at the Agencies of this Department, Quebec and Halifax; and at the office of the Inspector of Lights, Newcastle, N. B.

The Department does not bind itself to accept the lowest or any tender.

Each tender must be accompanied by an accepted cheque of a Canadian Bank, equal to five per cent. on the whole amount of the tender, which will be forfeited if the party declines to enter into a contract. If the tender is not accepted the cheque will be returned.

WM. SMITH,
Deputy of the Minister of Marine and Fisheries.

Department of Marine and Fisheries,
Ottawa, 26th September, 1881.

A GREAT CAUSE OF HUMAN MISERY

Is the Loss of

MANHOOD

We have recently published a New Edition of Dr. Culverwell's Celebrated Essay on the *radical and permanent cure* (without medicine) of Nervous Debility, Mental and Physical Incapacity, Impediments to Marriage, etc., resulting from excesses.

Price, in a sealed envelope, only 6 cents, or two postage stamps.

The celebrated author, in this admirable Essay clearly demonstrates, from thirty years' successful practice, that alarming consequences may be radically cured with out the dangerous use of internal medicine or the use of the knife; pointing out a mode of cure at once simple, certain and effectual, by means of which every sufferer, no matter what his condition may be, may cure himself cheaply, privately and *radically*.

This Lecture should be in the hands of every youth and every man in the land. Address

THE CULVERWELL MEDICAL CO.,
41 ANN ST., NEW YORK.
Post Office Box, 450. jan28

Salt! Salt!

IN STORE:

00 Bags of Salt,

FOR SALE CHEAP.

GEO. L. READ,
sept28 Upper Sackville.

Corn Meal.

Landing ex Lillie Bell, from Boston:

500 Bbls. K. D. Corn Meal.

GEO. S. DeFOREST,
13 South Wharf,
aug11 St. John, N. B.

Furniture, Bedding, &c.

S. W. PALMER

HAVING made a specialty of these Goods, and searched the manufactories of the Dominion for the BEST ARTICLES at the LOWEST PRICES, is now enabled to offer these Goods as

Cheap and Many of Them Cheaper

than they can be had at retail elsewhere in the Dominion.

Walnut and Haircloth Parlor Suits;
Sofas, Easy Chairs, Lounges—in Damask, Repp and Cretonnes;
Bedroom Suits—from the neat Little Dolly Varden to finest Walnut;
Bedsteads, Bureaus, Sinks, Washstands;
Toilet Tables, Folding Cribs, Cradles;
Extension Dining Tables (ash or walnut);
Ash Dining Chairs, Double and Single Back Chairs, Child's Chairs;
Large Arm, Nurse's, Misses' and Children's Chairs;
Wood and Cane Seat Rockers;
Haircloth, Repp, and Cane Seat Chairs;
Dominion Wire Spring, Dominion Conical Spring, Whiteside's Patent Spring, Tucker's Patent and the Universal Spring Mattrasses;
Hair, Moss, Wool Flock, Wood Top and Excelsior Mattrasses, of every size and quality;
Flock Bolsters and Pillows, &c.;
Counterpanes, Comfortables, Sheets, &c

All at or Below Manufacturers' Prices.

ALSO FULL LINES OF

Dry Goods, Groceries, Spices, Hardware, Boots and Shoes, Hats and Caps, Confectionery, Crockery and Glassware, Crocks, Jars, Ploughs, Cultivators, &c.

Prices as low as the lowest in the market. Call and see for yourselves.

S. W. PALMER.
Dorchester, July 12th, 1881.



C. FLOOD & CO.

87 KING ST.

ST. JOHN, N. B.

DIRECT IMPORTERS OF

Steinway & Sons
Chickering & Sons
Wm. Bourne & Son
Hallett & Cumston
} Pianos.

Wholesale Agents for the Maritime Provinces for the

SMITH AMERICAN ORGAN CO.'S ORGANS.

Accordeons, Concertinas, Violins, Guitars, Banjos, Violin Strings and Band Instruments

Of every description. Price List mailed free on application. SHEET MUSIC and MUSIC BOOKS. nov10

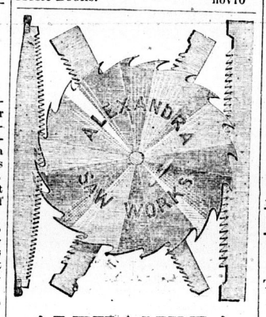

ALEXANDRA

Saw Works!

J. F. LAWTON, - - Proprietor.

ST. JOHN, N. B.

J. W. BARNES & CO.

HAVE RECEIVED.

New Blk Silks & Chenille Fringes,

Black Silk Girdles,
Black Fch. Cashmeres,
Wool DeBeiges,
French Merinos,
Table Linens, &c.
Ladies' and Children's Jerseys,
Cashmere Dolmans and Capes,

Cambric & Sateen Costumes,

WILL BE SOLD AT

Greatly Reduced Prices.

London House, Retail,

ST. JOHN, N. B.

NEW GOODS!

262 Cases and Bales

CONTAINING:

BLACK BROADS and DOESKINS;
Worsted Coatings, Prints;
Shop and Baling Twines;
Shoe Thread;
Men's White and Fancy Shirts and Collars; Ladies' Corsets;
Shirts and Drawers;
White and Colored Blankets;
Grey, White and Scarlet Flannels;
Fancy Tweeds and Doeskins;
Smallwares, Cotton Flannels, &c. &c.

T. R. JONES & CO.

ST. JOHN, N. B.

$72 A WEEK. $12 a day at home easily made. Costly Outfit free. Address TRUE & Co., Augusta, Maine.

$5 to $20 per day at home. Samples worth $5 free. Address—STINSON & Co., Portland, Maine. m16

$66 a week in your own town. Terms and $5 outfit free. Address H. HALLETT & Co., Portland, Maine.

$2 Watches, Stem Winders $2.50, White Metal Hunting Cases $3, Imitation gold $3, Solid gold $12. Cheapest and best for use or speculative purposes. Valuable catalogue free. Thompson & Co. 112 Nassau St. N. Y.

THE DENMARK

Retort Soft Coal Burner

OR SELF FEEDER.

I HAVE much pleasure in calling the attention of the public to this most remarkable STOVE, which by its extraordinary QUALITIES effects a complete REVOLUTION in the method of burning SOFT COAL—a matter of great consideration in this country, where we have abundance of soft coal at our very doors.

The perfection of COMBUSTION and ILLUMINATION far surpasses any stove ever before invented. There is no possible escape of gas into the room as it is completely consumed while passing through the flame. It is also a

Most Powerful Heater

and can be readily controlled. The lack of this feature has been one of the chief faults with all Soft Coal Stoves, and is completely overcome in the DENMARK. A fire can be kept in it for TWENTY-FOUR HOURS without replenishing. I have now one in operation in my shop, and ask for it a thorough inspection. I am satisfied it only requires to be seen to be admired by all.

I have arranged with E. COGSWELL & Co., the Manufacturers in the Maritime Provinces, for the exclusive sale of this Stove (in two sizes) for the Parishes of Sackville, Dorchester, Westmorland and Botsford. I have also a full line of

Cooking, Hall, Parlor and Office **STOVES**

manufactured by the same firm, all of which I offer at LOWEST market rates and on reasonable terms.

HARVEY PHINNEY,
Sackville, N. B., } Stove Dealer.
Sept. 28, 1881. }

THE PETERS COMBINATION

LOCK COMPANY,

MONCTON, N. B.

MANUFACTURERS OF

Builders' Hardware

—AND—

SHELF HARDWARE,

FROM

Brass, Bronze, and Iron,

INCLUDING

LOCKS, KNOBS, HINGES, LATCHES, SASH FASTENERS, CUPBOARD LATCHES & BOLTS, DOOR BELLS, DOOR SPRINGS, PLATES, &c., &c., &c.

BRASS CASTINGS and Manufactures in all kinds of BRASS GOODS solicited.

Electro, Pickle, Gold and Silver Plating.

Bronzing, Lacquering, and Japaning, of all kinds solicited.

Old Forks, Spoons, Table Service, Harness Mounting, &c., replated. Particular attention given to special orders.

Moncton, Dec. 29, 1880. jan6

Headquarters for Portable Saw Mills and Grist Mills, Waterous Engine Works Co., Brantford, Ontario, or W. H. Olive, St. John, N. B.

Bargains. Bargains.

THE SUBSCRIBERS HAVE NOW IN STOCK A FULL

Assortment of Goods

IN THE FOLLOWING LINES:

Staple and Fancy Dry Goods, Ready-Made Clothing, Hats and Caps, Boots and Shoes, Hardware, Crockeryware, Staple & Fancy Groceries,

Flour and Meal, &c.

Which will be sold at LOWEST RATES for CASH or PROMPT PAY in Produce.

Store next door to Weldon House.

DOBSON & PALMER.
Dorchester, Sept. 5th, 1881.

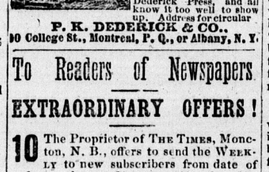

DEDERICK'S HAY PRESSES are sent anywhere on trial to operate against all other Presses, the custom of keeping the one that suits best. No one has ever dared show up any other Press, as Dederick's Press is known to be beyond competition, and will bale with twice the rapidity of any other. The only way inferior machines can be sold is to deceive the inexperienced by ridiculously false statements, and thus sell without sight or seeing and swindle the purchaser. Working any other Press alongside of Dederick's always sells the purchaser a Dederick Press, and all know it too well to show up. Address for circular

P. K. DEDERICK & CO.,
50 College St., Montreal, P. Q., or Albany, N. Y.

To Readers of Newspapers

EXTRAORDINARY OFFERS!

10 The Proprietor of THE TIMES, Moncton, N. B., offers to send the WEEKLY to new subscribers from date of order to the 1st January, 1882, for only TEN CENTS—MORE THAN TWO MONTHS FOR A DIME!

25 For TWENTY-FIVE CENTS he will send the DAILY edition from the time the order is received to to the 1st December next for TWENTY-FIVE CENTS—NEARLY TWO MONTHS for a QUARTER!

THE DAILY TIMES was enlarged on the 1st October and is now a 28 column paper, well filled and well printed.

These offers are made to new subscribers only, and the object is to induce those unacquainted with THE TIMES to give it a trial, the Proprietor believing that many who do so will become permanent subscribers. Address orders to

H. T. STEVENS,
Oct. 3, 1881. Editor and Prop.

Chignecto Post,

AND BORDERER.

Sackville, N. B., October 20, 1881.

Our Prairie Empire.

ELOQUENT SPEECH BY LORD LORNE.

At the banquet given to the Governor General at Winnipeg on 10th, the opening of his speech respecting the North West was as follows:—

You will expect me to mention a few of the impressions made upon us by what we have seen during the last few weeks. Beautiful as are the numberless lakes and illimitable forests of Keewaydin, "the Land of the North Wind," to the east of you, yet it was pleasant to get behind the north wind—(laughter)—and to reach your open plains. The contrast is great between the utterly silent and shadowy solitudes of the pine and fir forests and the sunlit and breezy ocean of meadowland, voiceful with the music of birds, which stretches onward from the neighbourhood of your city. In Keewatin the lumber industry and mining enterprises can alone be looked for—and here it is impossible to imagine any kind of work which shall not produce results equal to those attained in any of the great cities of the world. (Great cheering.) Unknown a few years ago, except for some differences which had arisen amongst its people, we see Winnipeg now with a population unanimously joining in happy concord and rapidly lifting it to the front rank amongst the commercial centres of the world. We may look elsewhere for a situation so favourable and so commanding, many as are the fair regions of which we can boast. (Loud cheering.) There may be some among you before whose eyes the whole wonderful panorama of our prairies has passed, the ocean garden island of Prince Edward, the magnificent valleys of the St. John, and the marvellous country, the home of "Evangeline," where Blomedon looks down on the tides of the Fundy, and over traces of red soil, richer than the wealds of Kent. You may have seen the fortified paradise of Quebec, and Montreal, whose prosperity and beauty is worthy of her great St. Lawrence, and you may have admired the well-wrought and splendid Province of Ontario, and rejoiced at the growth of her capital, Toronto; and yet nowhere will you find a site whose natural advantages promise so great a future as that which seems insured to Manitoba and to Winnipeg; the heart city of our Dominion. (Tremendous cheering.)

The measureless meadows, which commence here, stretch without interruption of their good soil westward from your boundary. The Province is a green sea over which the summer winds pass on with rich grasses and flowers, and over this vast extent it is only as yet here and there that a yellow patch shows some gigantic wheat field (loud cheering). Like a great net cast over the whole area the bands and clumps of poplar which are everywhere to be met with, and which no doubt when the prairie fires are more carefully guarded against will adorn the landscape. (Cheers.) The meshes of this wood netting are never further than twenty or thirty miles apart. Little hay swamps and sparkling lakelets teeming with wild fowl are always close at hand; and if the surface water in some of these has alkali, excellent water can always be had in others, and by the simple process of digging for it a short distance beneath the sod with a spade (the soil being so devoid of stones that it is not even necessary to use a pick). No wonder that under these circumstances we hear no croaking.

Crokers are very rare animals through out Canada. It was remarked with surprise by an Englishman, accustomed to British grumbling, that even the frogs sing instead of croak in Canada (great laughter), and the few letters what have appeared speaking of disappointment will be amongst the autographs which the next generation will cherish in their museums. But with even the best troops of the best army in the world you find a few malingerers, a few skulkers, however well an action has been fought. You will hear officers who have been engaged say, that there were some men whose idea seemed to be that it was easier to conduct themselves as became them in the rear rather than in the front. (Laughter and applause.) So there have been a few lonely and lazy voices raised in the stranger press, bellowing upon your difficulties and ignorant of your triumphs. These have appeared from the pens of men who have failed in their own countries and have failed here—who are born failures and will fail till life fails them. (Laughter and applause.) They are like the soldiers who ran away from the best armies, seeking to spread discomfiture, which exists only in those things they call their minds (laughter); and who, returning to the cities, say their comrades are defeated, or if they are not beaten they should in their opinion be so. We have found, as we expected, that their tales are not worthy the credence even of the timid. (Applause.) There was not one person who had manfully faced the first difficulties (always far less than those to be encountered in the older Provinces) but said he was getting on well, and he was glad he had come, and he generally added that "he believed his bit of the country must be the best," and that he only wished his friends could have the same good fortune, for his expectations were more than realized. (Cheers and laughter.)

Who should settle and when.

It is well to remember that the men who will succeed here, as in every growing community, are assuredly the ablebodied, and that their entry on their new field of labour should be when the year is young. Men advanced in life and coming from the Old Country will find their comfort best consulted by the ready provided accommodation to be obtained by the purchase of a farm in the older Provinces. All that the settler in Manitoba would seem to require is that he should look out for a locality where there is either good natural drainage—and ninety-nine hundredths of the country has this—and that he should be able readily to procure in Winnipeg or elsewhere some light pumps, like those used in Abyssinia, for the easy supply of water from a depth of a few feet below the surface. Alkali in the water will never hurt his cattle, and dykes of turf and the planting of trees would everywhere insure him and them the shelter that may be required. Five hundred dollars should be his own, to spend upon his arrival, unless as an artisan he comes here, and finds that, like the happy masons now to be found in Winnipeg, he can get the wages of a British army colonel by putting up houses as fast as brick, wood, and mortar can be got together.

Compulsory Education.

MR. EDITOR:—Will you permit me through the columns of your valuable paper, to call the attention of the public to the necessity of Compulsory Education; by which the teachers of New Brunswick will be enabled to carry out the requirements of the prescribed course of instruction. As yet, little or nothing has been said of it, at the meeting of the Teachers' Institute, where such important subjects as this should be discussed. They, however, have thought it necessary to furnish us with a course of instruction which is altogether impractical; but we may expect nothing better from such men as Dr. Rand, who are unpractical theorists. If the Board of Education will not take measures to enforce this law, why not make it a bye-law by which our Council may become noted, and by which the people of this county may be *made* to give their children a better and more thorough education? What we want is Compulsory Bye-Laws everywhere, and those bye laws should be paramount; and to enforce these laws employers should be prosecuted for employing *any* child who ought to be at school. There should, however, be exemptions, for instance, if the parents are poor and require their child at home to work to help support itself or the family; also in case of sickness or other sufficient reasons, and such exemptions should be left to the discretion of the trustees. Employment certificates should be made identical with bye-law exemptions, up to a certain age; and our out-door pauper children should be subject duly to the same law of attendance as other children. In country districts where the population is sparse and the people indolent, as regards the education of their children, it is impossible for the teachers to carry out the instructions except he be backed by compulsory laws. We hope that at the next meeting of the County Council and Teachers' Institute, this subject will be fully discussed and duly considered, and that Compulsory Law will occupy a prominent part in the promotion of education in this Province. Your obdt. servant,

A TEACHER.

(Our correspondent somewhat overrates the power of our Municipal Council. The Council cannot pass such laws as "A Teacher" would wish, nor do the Teachers' Institute furnish courses of study.—ED.)

Lord Selkirk and Manitoba.

The Canadian correspondent of the Edinburgh *Scotsman*—a member of their reporting staff—has been in Canada for some time. Among his "jottings" is the following:—In the history of Manitoba, there is perhaps no more interesting chapter than that relating to the establishment, by Lord Selkirk, of the first agricultural colony in a country till then only known as the preserve of a commercial corporation. Having obtained a grant of land for the purpose, his Lordship, in 1812 and following years, brought out Scotchmen from Sutherlandshire, to the number of about fifty families, whom he planted down along the Red River, allotting to each a strip of land with a water frontage of ten chains, and a depth of two miles inland. What with repeated flooding, inroads of grass-hoppers, what with the opposition offered by certain rival French traners to a colony under Hudson's Bay auspices, the new settlers for some considerable time had an uphill battle to fight, and only held their own by dint of indomitable perseverance and tenacity. At length, however, on the amalgamation of the competing companies, the Frenchmen ceased from troubling; and the elements also proving more propitious, the settlement took root, forming, with the gradual accession of the French, Canadians, and half breeds, the nucleus of the now prosperous prairie province, of which Kildonan is one of the most promising settlements.

General News.

—Notwithstanding the "dry" summer, Kentucky has still in store 58,000,000 gallons of old rye and bourbon.

—The *Lancet* condemns the attendant surgeons in the late President Garfield's case for issuing untruthful bulletins.

—A Maine man of wealth left his estate so conditioned that his heirs will lose their income for six months for every breach of a total abstinence pledge.

—Jennie June is responsible for an intimation that President Arthur is likely to marry, before the close of his administration, the widow of a well-known and very wealthy New Yorker (Mrs. Marshall O. Roberts.)

—Ex-President Hayes has a farm near Bismarck, Dakota, which he obtained at from 60 to 75 cents an acre. It is now worth $15 an acre, and it is so rich that Mr. Hayes reaped from his 500 acres of wheat last year a profit of $15,000.

—On Tuesday last her Majesty the Queen attended a theatrical performance for the first time in twenty years. It was not, however, a public representation, but a private affair at Abergeldie castle, near Balmoral.

—A man was paralyzed by a stroke of lightning at Highwater, Minn. Some of his friends reasoned that if earth would receive electricity from the buried end of a lightning rod it would in the same manner draw out the charge with which they supposed him to be filled. Therefore they dug a hole and covered him up to the chin. He died in that position.

T. BAIRD & SONS,

THE Subscribers beg to announce that they have largely added to their Stock, and now offer, at the LOWEST possible prices, almost every variety and the BEST quality of

Foreign and American Dry Goods,

Hardware.
Paints and Oils,
Groceries,
Crockeryware,
Hats and Caps,
Boots and Shoes,
Nails, &c.,

AT THE OLD STAND.

Thankful for the liberal patronage hitherto extended to them, they continue to spare no pains in supplying the wants of their customers.

PRODUCE TAKEN IN EXCHANGE

SHAD, by the half-barrel, constantly on hand.

T. BAIRD & SONS.
Sackville, July 14th, 1881. tf

IN STORE,

And for Sale at Very Lowest Prices:

Raw and Boiled Oils, Paints, of all kinds,

MACHINE OIL, PUTTY, &c.,
2 TONS ASSORTED NAILS,
HORSE SHOE NAILS,
50 M. LATHS, WHITING,
CROCKERYWARE,
COARSE AND FINE SALT,
LARD, MOLASSES, SUGAR,
AMBER SYRUP, RAISINS,

Oranges,
Lemons,
Bananas,
Apples,
Dates,
Onions.

POT BARLEY,
SPLIT PEAS,
TOMATOES.

Brooms, Pails, Wash-Tubs, Shovels, Rope from ¼ in. to 3 in., Pitch Forks, Cartridges, Sporting and Blasting Powders, &c., Brushes, and a full line of best quality

GROCERIES.

sept14 BLAIR ESTABROOKS.

TO WHOLESALE BUYERS.

FALL TRADE, 1881.

Received ex English Steamers during the month of August:

A Large and Cheap Stock of GOODS for Fall Trade.

Camp Blanketing, Tweeds, Coatings;
Presidents, Beavers, Napped Cloths;
Nicund Cloths, for Mantles;
An extraordinary cheap line in Double and Treble Milled Meltons;
French Cashmeres, Cloth Mantles;
French Buttons and Braids;
Black, Colored and Gold Velveteens,
Shirtings, Prints, Flannels;
Smallwares and Fancy Goods;
A large stock of Silk, Lavantine, Zanilla and Alpaca Umbrellas, much below regular prices;
Grey and White Cottons, &c.

A. EVERITT,

Wholesale Warehouse: Masonic Building,
94 AND 96 GERMAIN STREET,
St. John, N. B.

The Purest and Best Medicine ever Made.

A combination of Hops, Buchu, Mandrake and Dandelion, with all the best and most effective properties of all other Bitters, makes the greatest Blood Purifier, Liver Regulator, and Life and Health Restoring Agent on earth.

No disease can possibly long exist where Hop Bitters are used, so varied and perfect are their operations.

They give new life and vigor to the aged and infirm.

To all whose employments cause irregularity of the bowels or urinary organs, or who require an Appetizer, Tonic and mild Stimulant, Hop Bitters are invaluable, without intoxicating.

No matter what your feelings or symptoms are what the disease or ailment is use Hop Bitters. Don't wait until you are sick but if you only feel bad or miserable use them at once. It may save your life, it has saved hundreds.

$500 will be paid for a case they will not cure or help. Do not suffer yourself or let your friends suffer, but use and urge them to use HOP BITTERS.

Remember, Hop Bitters is no vile, drugged drunken nostrum, but the Purest and Best FRIEND Medicine ever made; the "MEDICINE OF HEALTH" and HOPE" and no person or family should be without them.

D.I.C. is an absolute and irresistible cure for drunkenness, use of opium, tobacco and narcotics. All sold by druggists. Send for Circular. Hop Bitters Mfg. Co., Rochester, N.Y. and Toronto, Ont.

Brandram's Paints.

A FULL STOCK OF

Brandram's Celebrated Paints,

White and Coloured.

Just received per steamship "Caledonia" from London, and

For Sale Very Low.

M. WOOD & SONS.
Sackville, Sept. 15, 1881. 3m

Best Value in the Market.

LONDON

Layer Raisins!

WE HAVE ON HAND ABOUT

200 Boxes London Layer Raisins,

One year old. In good condition.

Balance of a Consignment, which we will sell LOW to close.

STEPHENS & FIGGURES,
Wholesale Grocers,
sept22 St. John, N. B.

NOTICE TO SHEEP RAISERS.

THE subscriber has for sale a superior lot of Grade Cotswold RAM Lambs, suitable for breeding from. Apply at once to

THOS. H. GILBERT.
Dorchester, Aug. 22 1881.

KNABE.

PIANO-FORTES.

UNEQUALLED IN

Tone, Touch, Workmanship & Durability.

WILLIAM KNABE & CO.
Nos. 204 and 206 West Baltimore Street, Baltimore
No. 112 Fifth Avenue, New York.

$777 A YEAR and EXPENSES to agents. Outfit free. Address P. O. Vickery, Augusta, Me.

VARIETIES

—"Embers from which the Sparks have fled."—Old maids.

—Every man is the architect of his own fortune, but mighty few of them ever learn the trade.

—Muggins says he don't wonder his sweetheart is afraid of lightning—she's so awfully attractive.

—A fool in a high station is like a man in a balloon. Everybody appears little to him, and he appears little to everybody.

—Mercenary marriages which result in divorce may be compared like adjectives as follows:—Positive, money; comparative, matrimony; superlative, alimony.

—It is said that in carving a piece of mutton it is better not to cut it saddlewise, but rather bridlewise, because in the latter case you are able to get a bit in your mouth.

—"What is your income?" was once asked of a noted Parisian Bohemian. "It is hard to tell," was the reply; "but in good years I can borrow at least ten thousand francs."

—"Old age is coming upon me rapidly," said an urchin who was stealing apples from an old man's garden, as he saw the owner coming furiously toward him with a stick in hand.

—A dreamy writer says it would be curious to follow a pound of silk from its spinning until it becomes a ladie's dress. No doubt; but most men prefer to follow it after it becomes a dress, and while the lady was in it.

—Wishing to pay his friend a compliment, a Parisian remarked, "I hear you have a very industrious wife." "Yes," replied his friend, with a melancholy smile, "she's never idle—she's always finding something for me to do."

—"Six pounds bid, gentlemen,' cried the auctioneer at an art sale, "only six pounds for this fine landscape, with its flowers, trees, water, atmosphere—and such an atmosphere! Why the atmosphere alone is worth the money!"

—A physician called to visit a lady in the country. After continuing his calls for some weeks, she expressed her fears that it would be inconvenient to come so far on her account. "Oh, madam," replied the doctor, innocently, "I have another patient in the neighborhood, and thus I can kill two birds with one stone."

—Curran told an anecdote of an Irish Parliament man, who was boasting in the House of Commons of his attachment to trial by jury. "Mr. speaker, by the trial by jury I have lived, and by the blessing of God with the trial by jury I will die!" Curran sat near him, and whispered audibly, "What, Jack, do you mean to be hanged?"

The Most Valuable Gift—Restoration of the Health.

During the past ten years the Great Shoshonees Remedy has faithfully redeemed every promise and guarantee made to the public. Alarming and apparently hopeless cases of Lung Diseases, Dyspepsia, Liver Complaints, Afflictions of the Kidney and Chronic Complaints of every description, including Scrofula and Skin Diseases of life-long duration, have been permanently removed and eradicated. Those who volunteered their testimony to the efficacy of the Remedy are not bogus people in unheard-of localities of foreign states, but respectable citizens of this Dominion, easy of access and open to question, upon whose verbal recommendations we are willing to rest the reputation of the Great Shoshonees Remedy. If you are afflicted do not delay until medicine may be powerless to aid you. No injurious effects can possibly follow the use of these Indian Remedies, as they contain no minerals, by which the fate of the invalid is so often sealed under the form of some temporary sedative or stimulant. These Indian Remedies are widely known and still possess the public confidence after the lapse of sufficient time to test their efficacy.

The Shoshonees Vegetable Sugar Coated Pills have won for themselves the most favorable reputation of any pill before the public. Their efficacy has been fully proved as a remedy for Biliousness, Sick Headache, and inactivities of the stomach. Price of the Remedy in pint bottles $1; Pills 25 cts. a box.

Sold by all Medicine Dealers.

ELECTRICITY! THOMAS' ECLESIOR ECLECTRIC OIL! WORTH TEN TIMES ITS WEIGHT IN GOLD.—Pain cannot stay where it is used. It is the cheapest medicine ever made. One dose cures common sore throat. One bottle has cured bronchitis. Fifty cents worth has cured an old standing cough. It positively cures catarrh, asthma and croup. Fifty cents worth has cured crick in the back, and the same quantity lame back, of eight years' standing. The following are extracts from a few of the many letters that have been received from different parts of Canada, which, we think, should be sufficient to satisfy the most skeptical:—J. Collard, of Sparta, Ont., writes, "Send me 6 dozen Dr. Thomas' Eclectric Oil, have sold all I had from you, and want more now, its cures are truly wonderful."—Wm. McGuire, of Franklin, writes, "I have sold all the agent left, it acts like a charm—it was slow at first, but takes splendidly now."—H. Cole, of Iona, writes, "Please forward 6 dozen Dr. Thomas' Eclectric Oil, I am nearly out, nothing equals it."—J. Bedford, Thamesville, writes, "Send me at once a further supply of Eclectric Oil, I have only one bottle left. I never saw anything sell so well and give such general satisfaction."—J. Thompson, Woodford, writes, "Send me some more Eclectric Oil, I have sold entirely out. Nothing takes like it."—Miller & Reid, Ulverton, P. Q., write, "The Eclectric Oil is getting a great reputation here, and is daily called for. Send us a further supply without delay."

BEWARE OF IMITATIONS.—Ask for Dr. Thomas' Eclectric Oil. See that the signature of *S. N. Thomas* is on the wrapper, and the names of Northrop & Lyman are blown in the bottle, and *Take no other.* Sold by all medicine dealers. Price 25c. NORTHROP & LYMAN, Toronto, Ont., Proprietors for the Dominion. NOTE.—*Eclectric*—Selected and Electrized.

Corns! Corns! Corns!

Everyone suffering from painful corns will be glad to learn that there is a new and painless remedy discovered by which the very worst class of corns may be removed entirely in a short time and without pain. *Putnam's Painless Corn Extractor* has already been used by thousands, and each person who has given it a trial becomes anxious to recommend it to others. It is the only sure, prompt and painless cure for corns known. Putnam's Painless Corn Extractor is sold everywhere.

For Sale and to Let.

House to Let.

That well-known and beautifully situated DWELLING HOUSE on the property known as the Boultenhouse Residence with the Outbuildings, will be let with or without the land. Immediate possession given. Apply to

F. B. ATKINSON.
Sackville, Oct. 5, 1881. 4i

Property for Sale

THE subscriber offers for sale his PREMISES, in Green Hill, consisting of 25 acres of UPLAND in good condition, with Dwelling House comparatively new, Outhouses and Barn. There are two wells of water on the premises. Good title given. The above is situated conveniently to school and place of worship. Inquire on the premises or of the subscriber, at Ira Patterson, Coles Island.

JOSEPH W. BELL.
Westmorland Pt., Oct. 5, 1881. 2m

FOR SALE.

A House nearly new, completely finished and painted, with Kitchen, Wood-house and Barn attached, all shingled and finished, with three acres of Land well fenced, on which is a Garden and Orchard of Fruit Trees inclosed with board fence. It is situated on the "Chapman Farm" and fronts on the Woodville Road. Good land adjoining sufficient for a small or large farm can be obtained at a low rate. For full particulars and terms of payment, apply to S. W. Palmer, Esq., Dorchester, or to the undersigned on the premises.

JAMES W. BOWSER.
Dorchester, March 2nd, 1881.

FOR SALE OR TO LET.

The Premises in Jolicure known as Wry's Corner, consisting of two acres of land, dwelling house, store, outbuildings, &c.

Possession given immediately. Apply to

EDWARD COGSWELL.
Nov. 24th, 1880.

Valuable Building Lots FOR SALE.

THE subscriber will sell at private sale, in lots to suit purchasers, part of the homestead of Christopher Humphrey, late of Sackville, farmer, deceased. This property is situate on the main road, a short ditance from the Station and Wesleyan Academies, and forms an eligible property for investment, Terms liberal; good title given.

WILLIAM MORICE,
Executor and Devisee.
Sackville, Dec. 30, 1879. jan

FOR SALE.

The subscriber offers for sale his new two-storey Dwelling HOUSE with half an acre of LAND. This valuable property is situated on the road leading to Memramcook in the vicinity of the railway station and all principal business, and commands a beautiful view of the penitentiary and surrounding country.

Terms made known on application to

DEMILL BUCK.
Dorchester, Feb. 14th, 1881.

Farm for Sale.

THE Subscriber will sell the FARM in Wood Point, containing 17 acres, with House and Barn on the same, formerly belonging to Wallace Campbell. Terms liberal. Possession given immediately.

WM. GILLESPIE.
Wood Point, Sept. 30th, 1879.

Marsh for Sale.

4 ACRES of MARSH on the West Marsh; 7 acres of Broadleaf adjoining, known as the Humphrey Marsh.

WM. MORICE.
Sackville, Jan. 15th, 1881.



Cathartic Pills

Combine the choicest cathartic principles in medicine, in proportions accurately adjusted to secure activity, certainty, and uniformity of effect. They are the result of years of careful study and practical experiment, and are the most effectual remedy yet discovered for diseases caused by derangement of the stomach, liver, and bowels, which require prompt and effectual treatment. AYER'S PILLS are specially applicable to this class of diseases. They act directly on the digestive and assimilative processes, and restore regular healthy action. Their extensive use by physicians in their practice, and by all civilized nations, is one of the many proofs of their value as a safe, sure, and perfectly reliable purgative medicine. Being compounded of the concentrated virtues of purely vegetable substances, they are positively free from calomel or any injurious properties, and can be administered to children with perfect safety.

AYER'S PILLS are an effectual cure for **Constipation or Costiveness, Indigestion, Dyspepsia, Loss of Appetite, Foul Stomach and Breath, Dizziness, Headache, Loss of Memory, Numbness, Biliousness, Jaundice, Rheumatism, Eruptions and Skin Diseases, Dropsy, Tumors, Worms, Neuralgia, Colic, Gripes, Diarrhœa, Dysentery, Gout, Piles, Disorders of the Liver,** and all other diseases resulting from a disordered state of the digestive apparatus.

As a Dinner Pill they have no equal.

While gentle in their action, these PILLS are the most thorough and searching cathartic that can be employed, and never give pain unless the bowels are inflamed, and then their influence is healing. They stimulate the appetite and digestive organs; they operate to purify and enrich the blood, and impart renewed health and vigor to the whole system.

Prepared by Dr. J. C. Ayer & Co.,
Practical and Analytical Chemists,
Lowell, Mass.

SOLD BY ALL DRUGGISTS EVERYWHERE.

MINERAL PAINT!

Mineral Paint from Beech Hill Mine.

Fire Proof and Durable.

HIGELY commended by all who have used it. Samples can be obtained from

WM. MORICE.
aug4 UPPER SACKVILLE.

STARTLING DISCOVERY!

LOST MANHOOD RESTORED.

A victim of youthful imprudence causing Premature Decay, Nervous Debility, Lost manhood, etc., having tried in vain every known remedy, has discovered a simple self cure, which he will send FREE to his fellow-sufferers, address J. H. REEVES, 43 Chatham St., N.Y.

Bill Heads, Letter Heads, Business Cards, &c., neatly printed at this Office