MC2465 POOR DOCUMENT

REMEMBER
THERE IS NO NEED TO SEND AWAY FOR YOUR
PRINTING!

The Granite Town Greetings

PUBLISHED IN THE INTERESTS OF ST. GEORGE & VICINITY.

EXCELLENT
ADVERTISING
MEDIUM!

VOL. 8. ST. GEORGE, N. B., FRIDAY, AUGUST 16, 1912 NO. 6.

THE NEW Church Hymn Book
The Book of Common Praise
with or without music. ==Prices 75cts. to $2.75==
For sale at the "Greetings Office"

Farm Topics

The horse will never go. It will always be considered a necessary factor in both town and country life. Many persist in talking of the "horseless age," but those who know the horse believe that there are uses for him that mechanical power can never fill. They are building a horse'ess city as a suburb of Indianapolis just now--some of these people who want to see the noble beast out of the way. But their very attempt to prove his needlessness, mocks their purpose, for they are building the suburb mainly with horses. When it is built the equine labors must withdraw and motor cars and motor trucks will be admitted. The city mayhap can be horseless after it is built, but the construction calls for horses, It likely will demand such power in the preliminary work of excavation and foundation. It is easy enough to deliver light or heavy loads over smooth city streets by motor, although the economy of the operation yet lies with the horse power, but it is quite another thing to exert power for lifting and hauling on surface not suited to the rubber tires of motor trucks. There is nothing in our present stage of evolution that points to the elimination of the horse. His usefulness may be more confined, but it will never perish. And it is important for farmers to keep this truth ever in mind, for it has been the demand of cities for horses that has largely held prices up in the past few years. Breeding from a good stallion affords as great promise of profit as it ever did.

What Crops Take From the Soil

It is a a well-known fact that where the dairy business is followed, and where the clovers and alfalfas are grown in rotation, the largest return possible on the farm is received, and, best of all, the fertility of the soil is maintained almost indefinitely.

The following table compiled by Professor W. J. Elliott of Calgary, brings out clearly what is meant by the statement that the dairy business will maintain soil fertility. The table as given shows approximately what is removed from an acre of land by the various crops mentioned; that is, it indicates the value of the plant foods removed if we had to purchase them in the form of the commercial manures upon the market:--

30 bushels wheat removes in plant food from the soil	$6.25
40 bushels barley removes	$6.70
45 bushels oats removes	$6 80
6,000 lbs. milk removes	$6.40
1,000 lbs. beef removes	$4.50
1,000 lbs. pork removes	$3 40
240 lbs. butter removes	.05

It will be noted that in selling milk from the land $6.40 is removed with every 6,000 lbs. milk, but if this same milk were made up into butter and the butter sold, the skim milk remaining on the farm practically nothing is removed from the land.

Little "Turks."

It is a very hard matter for many people to feed the young turkeys and get them started in life successfully. More than 50 per cent. of young turkeys hatched and lost are lost during their infantile period, and chiefly from faulty feeding and poor rations. A good method of accumulating a ration for the young poults consists in brusning from the kitchen and dining tables the accumulation of crumbs, thoroughly drying them in the oven and storing them away in paper sacks for feeding the young poults. The feed is thus made up of mixed crumbs and condiments, and makes a finely-balanced ration.--Tor. Globe.

Women's Institute Meetings.

The Department of Agriculture is arranging for a series of meetings of the women of the rural districts to which speakers will be sent to call to the attention of those who attend the advantages of a Women's Institute organization and also to give demonstrations on Home Nursing and cooking with Milk and Eggs.

Miss E. E. Smillie, an experienced demonstrator and trained nurse of Toronto and Miss Daisy E. Harrison of Gondola, N. S. a graduate in Domestic Science from Macdonald College will give the demonstrations and addresses and a cordial invitation is extended to all to attend.

Meetings will be held at the following places:--

Wed.	Aug. 14th	Andover
Thur.	" 15	Arthurette
Fri.	" 16	Glassville
Sat.	" 17	Centreville
Mon.	" 19	Florenceville
Tues.	" 20	Hartland
Wed.	" 21	Lindsay
Thur.	" 22	Debec
Fri.	" 23	Prince William
Sat.	" 24	Harvey
Mon.	" 26	Moore's Mills
Tues.	" 27	Oak Bay
Wed.	" 28	Leverville
Thur.	" 29	Waweig
Fri.	" 30	Pennfield
Sat.	" 31	Clifton
Mon.	Sept. 2	Nauwigewauk
Tues.	" 3	Upham
Wed.	" 4	Newtown
Thurs.	" 5	Markamville
Fri.	" 6	Lr. Millstream
Sat.	" 7	Kinnear's Sett.
Mon.	" 9	Havelock
Tues.	" 10	Corn Hill
Wed.	" 11	Elgin

Thurs. Sept. 12 Salisbury; Fri. 13 Hillsboro; Sat. 14 Albert; Mon. 16 Up. Sackville; Tues. 17 Bayfield; Wed. 18 Port Elgin, Thurs. 19 ; Friday 20 Buctouche; Sat. 21 Rexton; Mon. 23 Ford's Mills; Tues. 24 Baraby River; Wed. 25 Centre Narah; Thurs. 26 Millerton; Fri. 27 Blackville; Sat. 28 Doaktown; Mon. 30 Fredericton; Tues. Oct. 1 Scotch Lake; Wed. 2 Millville; Thurs. 3 Hoyt Station; Fri. 4 Welsford.

FAST ROLLER SKATING

An Average of Over 11 Miles an Hour For a Day and a Night

This is Raoul Le Mat, world's champion high jumper on ice skates who broke the world's record by skating 268 miles in 24 hours and 35 seconds. The best previous record was held by

RAOUL LE MAT

Joe H. Hampton, of Wichita, Kan., who skated 167 miles in 24 hours. That Le Mat finished well within himself is apparent from the photograph, which was made immediately after the long grind.

TWO-WHEELED IDEA

A Novel Motor-Cycle With Some New Features

Some folks believe that land locomotion will ultimately get down to two wheels. They point to the bicycle as the prototype of the ideal—which is a two-wheeled vehicle held upright at slow speeds by a gyroscope. They point with pride to the fact that no two-wheeled vehicle was ever known to completely overturn.

Whether they are right or not, the fact remains that the motor cycle is rapidly developing into something promising. Here's the latest, an "underhung motorcycle," which is really

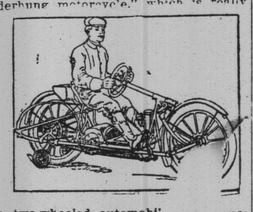

a two-wheeled automobil' ma- chine has a reverse gear, friction drive giving any degree of speed, and a pair of "id'er" wheels that may be lowered at will to keep the machine from falling over when standing still.

A WOMAN INVENTOR

She Has Built a Machine to Travel the Land, the Sea and the Air

Miss Anna O. Hagstedt, of New York, a member of the new Women's Aero Club, has patented a combination automobile-flying-machine-boat, which she is confident will be the

MISS ANNA O. HAGSTEDT

popular machine of the future, as it is intended for use on land and sea and in the air. There are two motors, one forward and one aft, the latter being an auxiliary for emergency use.

Miss Hagstedt is a native of Stockholm, and her auto hydro-plane is the result of a life-long ambition to fly.

PARISIAN NOVELTY IS ELECTRIC HOTEL

No Waiters, But Lots of Push Buttons And Invisible Voices And Trap Doors

The Hotel Electra-Feria in Paris looks like any other good Parisian hotel.

But it isn't. There's not another hotel like the Electra-Feria in the whole world.

You find out the difference in the morning when you wake and ring the electric bell at the head of your bed.

Promptly a voice calls from a bit of grating in the ceiling, asking what you'll have.

When you recover, after falling out of bed from sheer astonishment at finding a dictagraph in your room, you tell the ceiling that you'll have coffee and rools.

Presto! Zipp! Click!

And there, on the little table by your side are coffee and crescent rolls! They have come up through the floor.

Then perhaps you want fresh air. Again you press the button, again the voice from the ceiling, again you reply—

Presto! Zipp! Click!

The window goes up automatically.

At dinner time you go to the restaurant. A beautiful restaurant. It boasts no waiters, but it has such beautiful bronze lamps, one for each table.

You sit down, press the button at your elbow, and the lamp on your table asks for your order. You sit back and tell the microphone in the lamp-standard that you want a sirloin steak and a "little Swiss."

You wait a bit, then—

Presto! Zipp! Click!

There, in the centre of the table, is a platter, bearing your steak.

When the steak is eaten you put

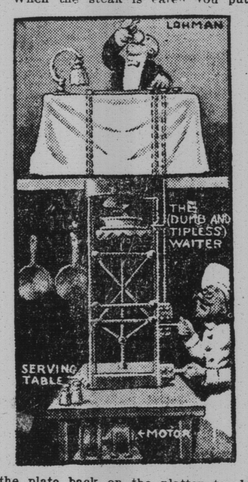

the plate back on the platter touch the button, and down it goes. In a twinkling the platter is back with your Swiss cream cheese.

All this isn't yet—but soon. For the Hotel Electra-Feria isn't finished yet. It is being built by M. George Knap, the French Eidson, whose home, Knap, the French Edison, whose home, a marvel of electrical domestic economy.

Everything done by electricity. All rooms equipped with microphone dictagraphs, no waiters, no bell boys, no tips—verily the Electra-Meria will be a paradise to such as have known the woes of life in a hotel infested by fawning tip takers.

A FOIL FOR THE SKELETON KEY

Here is the key that puts the skeleton key out of business. It goes into a little round hole, then de-

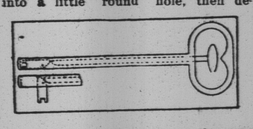

velops into a real key, turns the tumbler and collapses when it is withdrawn. The plunger rod shown in the picture does the trick.

Prizes Offered By The Canadian Seed Growers' Association For Selected Seed.

Official notice is given by the above organization that substantial prizes in the form of Cash and special trophies, are offered for seed grown in the province and exhibited at the next Annual Winter Fair or Provincial Seed Exhibition. The date of this Exhibition will be made public later.

In addition to the regular prizes offered to members of the Association, special cash prizes are offered to boys and girls between 12 and 18 years of age, for Exhibits of Spring Wheat and White Oats. A sweepstakes prize in the form of a beautiful gold medal donated by Dr. Jas. W. Robertson, is also offered to the boy or girl having the best Exhibit of oats in the maritime Provinces Quebec and Ontario and wheat in each of the Provinces of Manitoba, Saskatchewan and Alberta. Each of these Exhibits is to consist of a sheaf which must be at least 6" in diameter at the band, and a gallon of threshed grain. The plants for this sheaf should be selected by hand from the field before the crop is cut.

Those proposing to compete for these prizes should arrange at once to make the necessary selections and should also write to Secretary, Canadian Seed Growers' Association, Ottawa, Ont. and obtain a copy of the prize list rules and special arrangements regarding the transportation of exhibits.

Now is your chance boys and girls; Even if you don't happen to win a prize the experience you will gain will increase your chances next time.

A YEARS Subscription to their home paper the GREETINGS would be Appreciated as a home reminder by absent Friends and Relatives.

ARE YOU A SUBSCRIBER Yourself? If not, Why not?

You surely realize the benefit of a Local Paper in a Community; to make it a success in one so small, Everyone should give it their Full Share of support One thing all should realize, is that "Greetings" since last May has been full - Fifty per cent - ahead of what the support given it would warrant.

SUBSCRIBE NOW

$1.00 per year. If paid in advance, only 75c. for 52 Copies.

50c. extra to U. S.

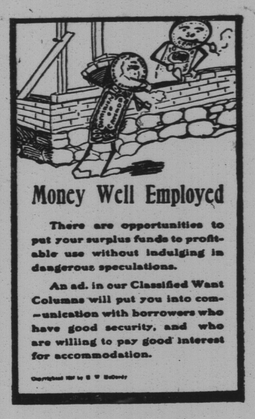

Money Well Employed

There are opportunities to put your surplus funds to profitable use without indulging in dangerous speculations.

An ad. in our Classified Want Columns will put you into communication with borrowers who have good security, and who are willing to pay good interest for accommodation.

If the farmer's son is willing to take up the occupation of his father the Agricultural College doors stand open for him.

MEN'S & BOY'S BRONKO BOOTS
AT SPECIAL PRICES TO CLEAR

Men's Bronko blucher	$1.23
Men's Bronko bals.	1.49
Boy's Bronko blucher sizes I to 5 at	1.29
Youth's Bronko blucher sizes 11 to 13	1.08
Child's Bronko blucher sizes 8 to 10	.98

FRAULEY Bros.

Are You Blue and Worried?

Nervous? Some of the time really ill? Catch cold easily and frequently suffer from biliousness or headache? The reason is that your system does not rid itself of the poisons in the blood; just as impossible as it is for the grate of a stove to rid itself of clinkers. The waste does to us exactly what the clinkers do to the stove; make the fires burn low until enough clinkers have accumulated and then prevent its burning at all. Your liver is sluggish—you are dull and heavy—sleep does not rest, nor is food appetizing. In this condition illness develops. Doctor Pierce's Golden Medical Discovery eradicates the poisons from the body—a glyceric alterative extract made from bloodroot, golden seal and mandrake root, stone and queen's root, without the use of alcohol. No matter how strong the constitution the stomach is apt to be "out of kilter" at times; in consequence the blood is disordered, for the stomach is the laboratory for the constant manufacture of blood.

MRS. BLAKE.

MRS. BENJ. BLAKE, of Port Dover, Ont., Box 36, writes: "I have been a great sufferer for years from throat trouble, catarrh, indigestion, female troubles, bloating, constipation and nervousness—at times I would be in bed, then able to be up again. Was under many different doctors' care, and would get better for a little while, then I would go down with chronic inflammation all through me. For nineteen years I had this poison in my blood. After trying nearly everything I got worse. I read in The People's Common Sense Medical Adviser of Dr. Pierce's Golden Medical Discovery and Dr. Sage's Catarrh Remedy. I have taken the 'Golden Medical Discovery' and 'Pleasant Pellets,' and have used five bottles of Dr. Sage's Catarrh Remedy. I am now able to do my work and walk with pleasure. I feel like a new woman. I enjoy everything around me and thank God for letting me live long enough to find something that made me well again."

Dr. Pierce's Pleasant Pellets regulate liver and bowels.